

Inspection Services  
P. Samuel Hoffses  
Chief



Planning and Urban Development  
Joseph E. Gray Jr.  
Director

**CITY OF PORTLAND**

Michelle Reedy  
Fleet Mortgage Group  
11200 W. Parkland Ave. Dept 2672  
Milwaukee, WI 53224

RE: Partial Release, FMG Loan # 72578814

*File*

Dear Ms. Reedy:

I have reviewed the proposed Mortgage Loan Inspection *✓* Sketch Plan prepared for Keith and Rosemary Mason located at 1169 Westbrook Street. It is my opinion that the remaining property conforms with all zoning and set back requirements of the City of Portland.

Sincerely yours,

*Margaret Schmuckel*  
Zoning Administrator  
6/10/97

213-F-004

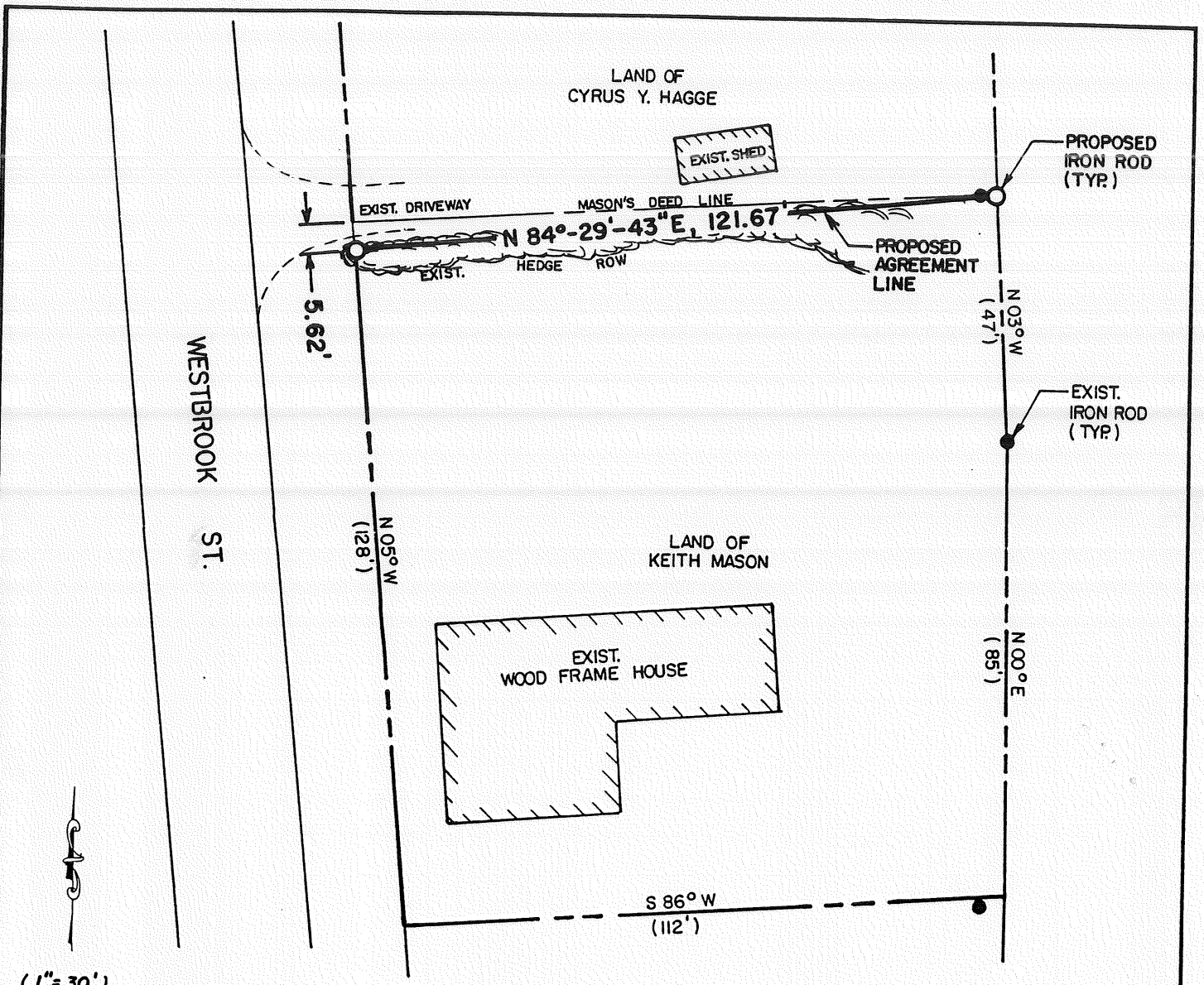

AT THE TIME OF THEIR CREATION, THIS LOT AND THE BUILDING THEREON CONFORMED TO THE PORTLAND ZONING ORDINANCE REQUIREMENTS FOR LOT DIMENSIONS AND BUILDING SETBACKS.

THIS LOT DOES NOT LIE WITHIN A SPECIAL FLOOD HAZARD ZONE.

THIS SKETCH DOES NOT CONSTITUTE A BOUNDARY SURVEY AND SHALL NOT BE RECORDED AT THE REGISTRY OF DEEDS.

PRESENT OWNER: KEITH R. & ROSEMARY B. MASON  
 DEED REFERENCE: BK. 3839, PG. 277  
 TAX MAP: 213, LOT F-4  
 BANK: FLEET BANK  
 ZONE: R-3

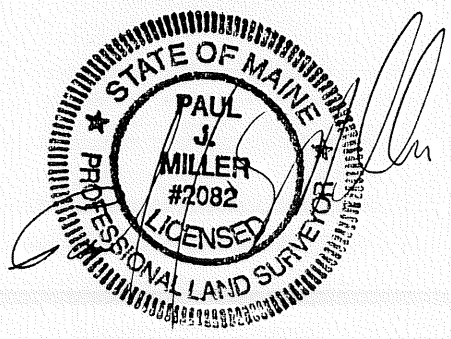

**D**ufresne-Henry, Inc.  
 Tel. (207) 775-3211 Fax (207) 775-6434

**MORTGAGE LOAN INSPECTION**  
 FOR  
 1169 WESTBROOK STREET  
 PORTLAND, MAINE

Project No.	
Proj. Mgr.	R.J.M.
Date	5-22-97
A	

568440