

Betsy Mc Candless 1247 Westbrook St. Room #1

Cedar Shakes
to match

1/2" CDX Sheathing

2x6 16"

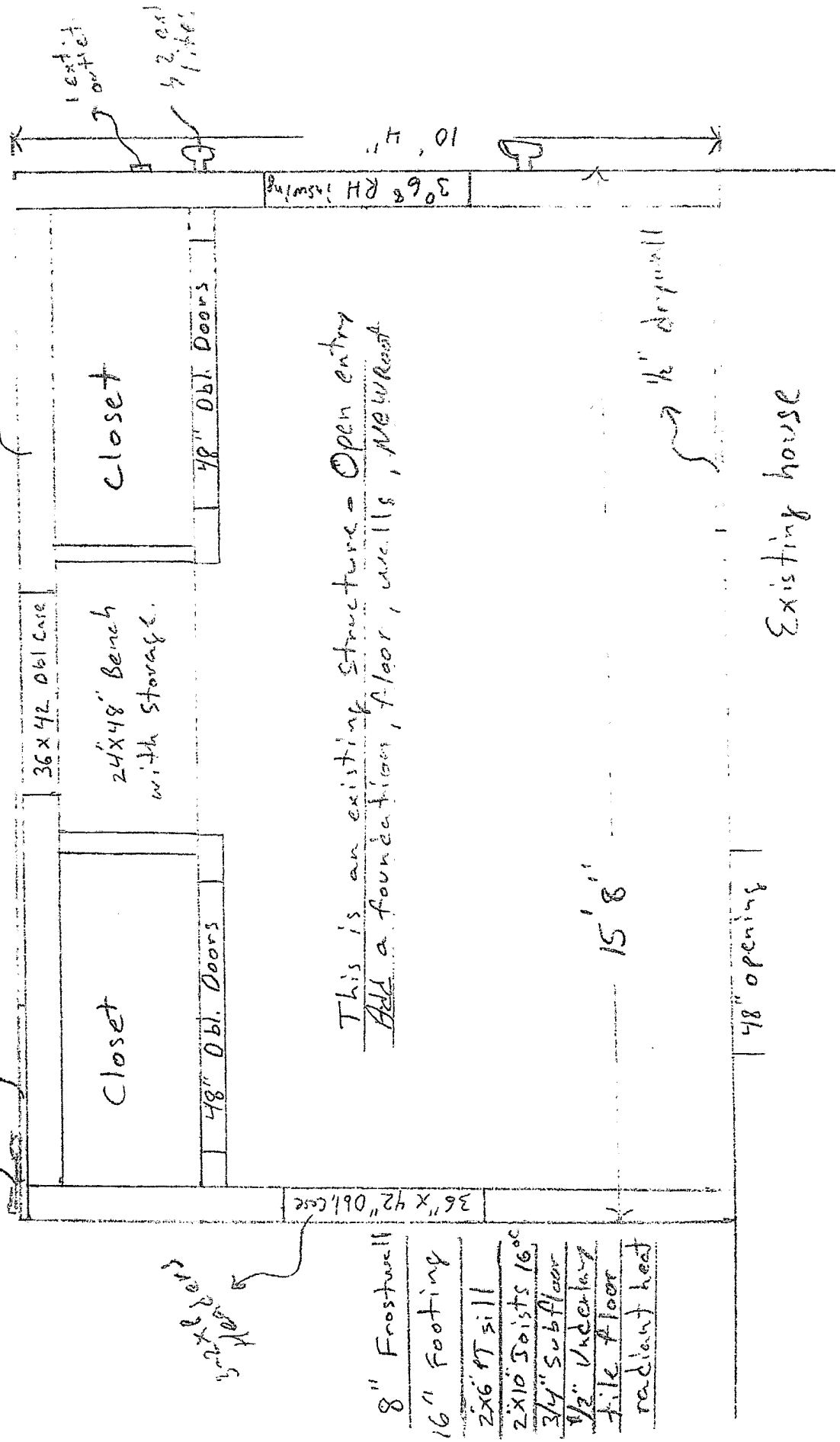

This is an existing structure - Open entry
Add a foundation, floor, walls, new roof

- 8" Frostwall
- 16" Footing
- 2x6 PT Sill
- 2x10 Joists 16"
- 3/4" Subfloor
- 1/2" Underlayment
- tile floor
- radiant heat

15'8"

10'4"

3068 RH Insulation

1 ext. outlet

2 ext. outlets

closet

closet

36x42 Obl. Case

24x48" Bench
with storage.

48" Obl. Doors

48" Obl. Doors

36" x 42" Obl. Case

48" opening

1/2" drywall

Existing house