

**City of Portland, Maine – Building or Use Permit Application** 389 Congress Street, 04101, Tel: (207) 874-8703, FAX: 874-8716

Location of Construction: Waldo St		Owner: National Society of Colonial Dames of America		Phone:	Permit No: <b>980655</b>
Owner Address:	Lessee/Buyer's Name: State of Maine	Phone:	Business Name:		
Contractor Name: The Signery	Address: 449 Forest Ave Portland, ME 04102	Phone: 879-7700	Permit Issued: JUN 22 1998		
Past Use: Museum	Proposed Use:	COST OF WORK: \$	PERMIT FEE: \$ 28.80	<div style="border: 2px solid black; padding: 5px; text-align: center;"> <b>PERMIT ISSUED</b>                  JUN 22 1998  <b>CITY OF PORTLAND</b> </div>	
		FIRE DEPT. <input type="checkbox"/> Approved <input type="checkbox"/> Denied	INSPECTION: Use Group: Type:		
Proposed Project Description: 5 Signs		Signature:	Signature:	Zone: <b>2</b> CBL: 213-D-002	Zoning Approval: Special Zone or Reviews: <input type="checkbox"/> Shoreland <input type="checkbox"/> Wetland <input type="checkbox"/> Flood Zone <input type="checkbox"/> Subdivision <input type="checkbox"/> Site Plan maj <input type="checkbox"/> minor <input type="checkbox"/> mm <input type="checkbox"/>
PEDESTRIAN ACTIVITIES DISTRICT (P.A.D.)		Action: <input type="checkbox"/> Approved <input type="checkbox"/> Approved with Conditions <input type="checkbox"/> Denied		Zoning Appeal <input type="checkbox"/> Variance <input type="checkbox"/> Miscellaneous <input type="checkbox"/> Conditional Use <input type="checkbox"/> Interpretation <input type="checkbox"/> Approved <input type="checkbox"/> Denied	
Permit Taken By: <b>SP</b>	Date Applied For: <b>10 June 2 1998</b>	Signature:	Date:	Historic Preservation <input type="checkbox"/> Not in District or Landmark <input type="checkbox"/> Does Not Require Review <input type="checkbox"/> Requires Review	

1. This permit application does not preclude the Applicant(s) from meeting applicable State and Federal rules.
2. Building permits do not include plumbing, septic or electrical work.
3. Building permits are void if work is not started within six (6) months of the date of issuance. False information may invalidate a building permit and stop all work..

**CERTIFICATION**

I hereby certify that I am the owner of record of the named property, or that the proposed work is authorized by the owner of record and that I have been authorized by the owner to make this application as his authorized agent and I agree to conform to all applicable laws of this jurisdiction. In addition, if a permit for work described in the application is issued, I certify that the code official's authorized representative shall have the authority to enter all areas covered by such permit at any reasonable hour to enforce the provisions of the code(s) applicable to such permit

SIGNATURE OF APPLICANT	ADDRESS:	DATE: <b>11 June 1998</b>	PHONE:	Action: <input type="checkbox"/> Approved <input type="checkbox"/> Approved with Conditions <input type="checkbox"/> Denied <i>AS per HIP Comm</i> Date: <b>Deb 6/16/98</b>
RESPONSIBLE PERSON IN CHARGE OF WORK, TITLE			PHONE:	

CEO DISTRICT

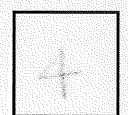

COMMENTS

7-20-98 Signs are in place close permit (F.)

Inspection Record

Type	Date
Foundation: _____	_____
Framing: _____	_____
Plumbing: _____	_____
Final: <u>D. Renschow</u>	<u>7-20-98</u>
Other: _____	_____

**THIS IS NOT A PERMIT/CONSTRUCTION CANNOT COMMENCE UNTIL THE PERMIT IS ISSUED**

**Building or Use Permit Pre-Application  
Attached Single Family Dwellings/Two-Family Dwelling  
Multi-Family or Commercial Structures and Additions Thereto**

In the interest of processing your application in the quickest possible manner, please complete the Information below for a Building or Use Permit.

**NOTE\*\*If you or the property owner owes real estate or personal property taxes or user charges on ANY PROPERTY within the City, payment arrangements must be made before permits of any kind are accepted.**

Location/Address of Construction (include Portion of Building): <i>12-61-1269</i> <i>2 Waldo St Westbrook St</i>			
Total Square Footage of Proposed Structure <i>2,856 sq ft</i>		Square Footage of Lot <i>17070 sq ft</i>	
Tax Assessor's Chart, Block & Lot Number Chart# <i>213</i> Block# <i>D</i> Lot# <i>2</i>	Owner: <i>Nat'l Soc. of the Colonial Dames of Am. in the State of Maine</i>	Telephone#: <i>774-6177</i>	
Owner's Address: <i>*PO Box 8800</i> <i>2 Waldo St Portland 04102-8800</i>	Lessee/Buyer's Name (If Applicable)	Cost Of Work: \$	Fee <i>\$28.80</i>
Proposed Project Description:(Please be as specific as possible)  <i>5 signs</i>			
Contractor's Name, Address & Telephone <i>The Signery Portland ME 04102</i> <i>449 Forest Ave 879.7700</i>			Rec'd By <i>[Signature]</i>
Current Use: <i>Museum</i>		Proposed Use: <i>Same</i>	

Separate permits are required for Internal & External Plumbing, HVAC and Electrical installation.

- All construction must be conducted in compliance with the 1996 B.O.C.A. Building Code as amended by Section 6-Art II.
- All plumbing must be conducted in compliance with the State of Maine Plumbing Code.
- All Electrical Installation must comply with the 1996 National Electrical Code as amended by Section 6-Art III.
- HVAC (Heating, Ventilation and Air Conditioning) installation must comply with the 1993 BOCA Mechanical Code.

You must Include the following with you application:

- 1) A Copy of Your Deed or Purchase and Sale Agreement
- 2) A Copy of your Construction Contract, if available
- 3) A Plot Plan/Site Plan

Minor or Major site plan review will be required for the above proposed projects. The attached checklist outlines the minimum standards for a site plan.

**4) Building Plans**

**Unless exempted by State Law, construction documents must be designed by a registered design professional.**

A complete set of construction drawings showing all of the following elements of construction:

- Cross Sections w/Framing details (including porches, decks w/ railings, and accessory structures)
- Floor Plans & Elevations
- Window and door schedules
- Foundation plans with required drainage and dampproofing
- Electrical and plumbing layout. Mechanical drawings for any specialized equipment such as furnaces, chimneys, gas equipment, HVAC equipment (air handling) or other types of work that may require special review must be included.

**Certification**

I hereby certify that I am the Owner of record of the named property, or that the proposed work is authorized by the owner of record and that I have been authorized by the owner to make this application as his/her authorized agent. I agree to conform to all applicable laws of this jurisdiction. In addition, if a permit for work described in this application is issued, I certify that the Code Official's authorized representative shall have the authority to enter all areas covered by this permit at any reasonable hour to enforce the provisions of the codes applicable to this permit.

Signature of applicant:	Date:
-------------------------	-------

Building Permit Fee: \$25.00 for the 1st \$1000.cost plus \$5.00 per \$1,000.00 construction cost thereafter.  
Additional Site review and related fees are attached on a separate addendum

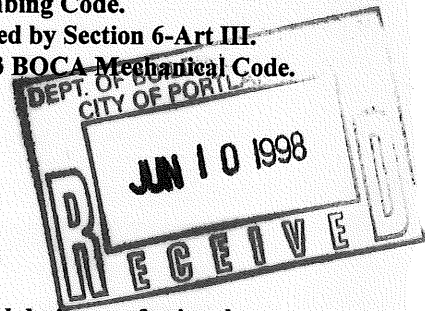

SIGNAGE

PLEASE ANSWER ALL QUESTIONS

ADDRESS: 2 Waldo Congress St. ZONE: R-2 - Contract Zone

OWNER: Nat'l Soc. of the Colonial Dames of America in the State of Maine

APPLICANT: " " "

ASSESSOR NO.: 213 D 2

SINGLE TENANT LOT? YES \_\_\_\_\_ NO \_\_\_\_\_

MULTI TENANT LOT? YES \_\_\_\_\_ NO \_\_\_\_\_

FREESTANDING SIGN? YES X NO \_\_\_\_\_ DIMENSIONS 3'x3' 9# + each

MORE THAN ONE SIGN? YES X NO \_\_\_\_\_ DIMENSIONS 2.5'x2.5'  
DEATHABLE 6" x 2.5'

BLDG. WALL SIGN? YES \_\_\_\_\_ NO \_\_\_\_\_ DIMENSIONS \_\_\_\_\_

MORE THAN ONE SIGN? YES \_\_\_\_\_ NO \_\_\_\_\_ DIMENSIONS \_\_\_\_\_

LIST ALL EXISTING SIGNAGE AND THEIR DIMENSIONS: \_\_\_\_\_

LOT FRONTAGE (FEET) 300'

BLDG FRONTAGE (FEET) 42.5' x 32.5'

AWNING YES \_\_\_\_\_ NO X IS AWNING BACKLIT? YES \_\_\_\_\_ NO \_\_\_\_\_

HEIGHT OF AWNING: \_\_\_\_\_

IS THERE ANY COMMUNICATION, MESSAGE, TRADEMARK OR SYMBOL ON IT? NO.

**A SITE SKETCH AND BUILDING SKETCH SHOWING EXACTLY WHERE EXISTING AND NEW SIGNAGE IS LOCATED MUST BE PROVIDED. SKETCHES AND/OR PICTURES OF THE PROPOSED SIGNS ARE ALSO REQUIRED.**

(over)

Needs Historic Review

*Info you requested*

INFORMATION REQUIREMENTS FOR SIGN PERMIT APPLICATION **JAN 15 1998**

APPLICANTS FOR A SIGN PERMIT WILL BE ASKED TO SUBMIT THE FOLLOWING INFORMATION TO THE CODE ENFORCEMENT OFFICE:

- ✓1. PROOF OF INSURANCE
- 2. LETTER OF PERMISSION FROM THE OWNER
- ✓3. A SKETCH PLAN OF THE LOT, INDICATING LOCATION OF BUILDINGS, DRIVEWAYS AND ANY ABUTTING STREETS OR RIGHT OF WAYS. LENGTHS OF BUILDING FRONTAGES AND STREET FRONTAGES SHOULD BE NOTED (SEE ATTACHED)
- ✓4. INDICATE ON THE PLAN ALL EXISTING AND PROPOSED SIGNS
- 5. COMPUTATION OF THE FOLLOWING:

A) SIGN AREA OF EACH EXISTING AND PROPOSED BUILDING SIGN

B) SIGN AREA HEIGHT AND SETBACK OF EACH EXISTING AND PROPOSED FREESTANDING SIGN

A SKETCH OF ANY PROPOSED SIGN(S), INDICATING DIMENSIONS, MATERIALS, SOURCE OF ILLUMINATION AND CONSTRUCTION METHOD (SEE ATTACHED)

CERTIFICATE OF FLAMMABILITY REQUIRED FOR AWNING/CANOPY AT TIME OF APPLICATION

UL # REQUIRED FOR LIGHTED SIGNS AT TIME OF APPLICATION

FEE FOR PERMIT - \$25.00 PLUS \$0.20 PER SQUARE FOOT

FEE FOR AWNING BASED ON COST OF WORK - \$25.00 for the FIRST 1,000.00, \$5.00 for EACH ADDITIONAL \$1,000.00

**NOTE:** ONCE A SKETCH PLAN HAS BEEN FILED FOR A PROPERTY, THE CODE ENFORCEMENT OFFICE WILL KEEP A RECORD OF THE PLAN SO THAT A NEW SKETCH PLAN WILL NOT BE REQUIRED FOR LATER CHANGES TO SIGNAGE ON THE PROPERTY. IN SUCH AN INSTANCE, APPLICANTS WILL ONLY BE REQUIRED TO SUBMIT INFORMATION APPLICABLE TO THE NEW SIGNS.

*over*

INSTALL ON 8' POST

Means House  
Tate House Museum  
*Please Enter Here*

June - October  
 Tues-Sat 10-4, Sun 1-4  
*Gift Shop*

Conference and Resource Center  
*The National Society of The Colonial Dames of America  
 in the State of Maine*

2.5 x 2.5 = 6.25 sq. ft.

INSTALL ON 8' POST

Historic Properties  
 in  
 Stroudwater  
 Tate House (1755)  
 Means House (1797)

→  
 up Waldo Street, turn right

*The National Society of The Colonial Dames of America  
 in the State of Maine*

3' x 3' = 9 sq. ft.

*Garden Tour Today*

6" x 2.5' = 1.25 sq. ft.

*Architecture Tour Today*

*Stroudwater Tour Today*

→ DETACHABLE - HUNG ON APPROPRIATE DAY

19 sq ft  
 10 total  
 25.00  
 3.86  
 -----  
 28.86

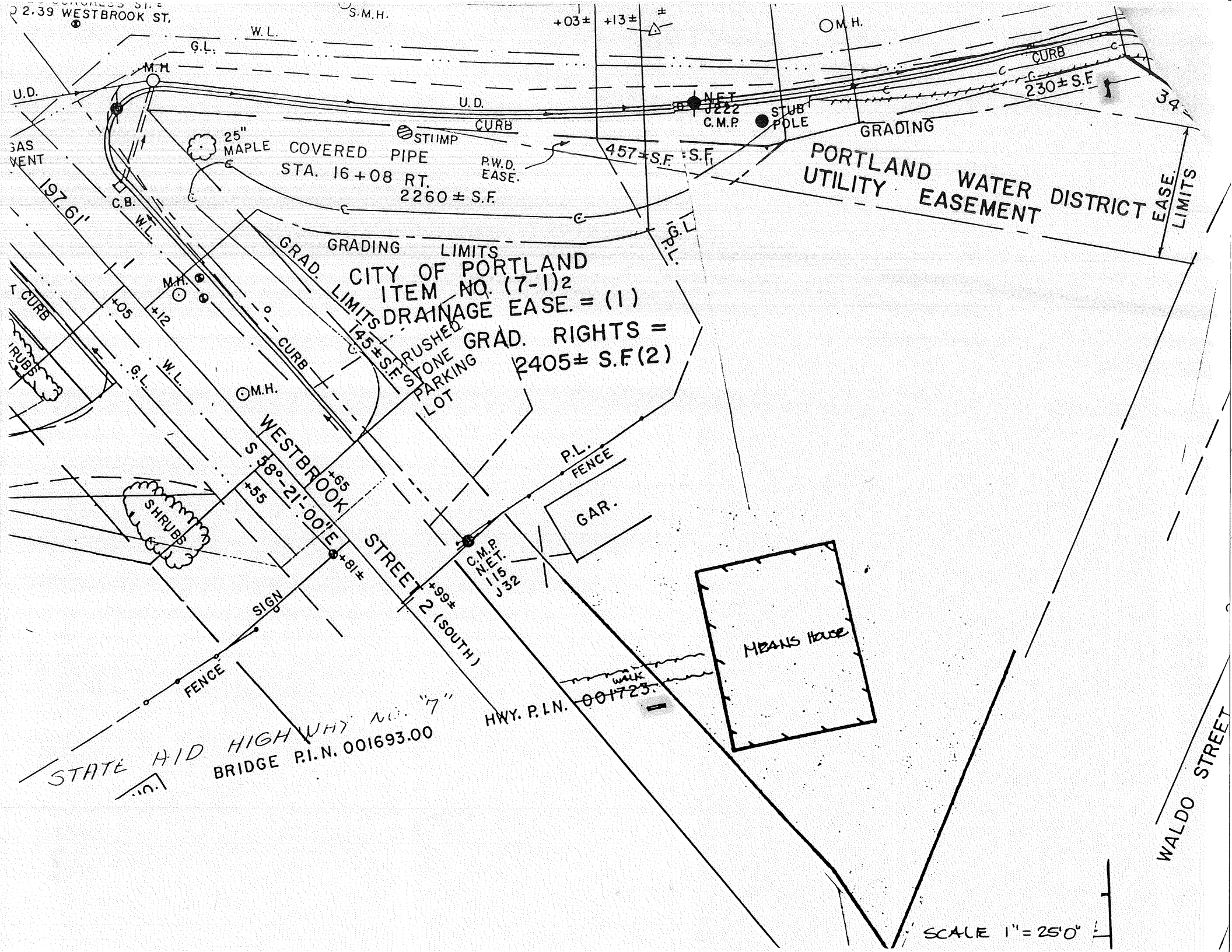

2.39 WESTBROOK ST.

S.M.H.

+03± +13±

OM.H.

U.D.

3 AS VENT

197.61'

K CURB

SHRUBS

FENCE

STATE AID HIGHWAY NO. "7"  
BRIDGE P.I.N. 001693.00

10.

G.L. W.L.

M.H.

25" MAPLE

COVERED PIPE  
STA. 16+08 RT.  
2260 ± S.F.

STAMP

CURB

P.W.D. EASE.

457 ± S.F. S.F.

NET J222  
C.M.P.

STUB POLE

GRADING

CURB

230 ± S.F.

EASE. LIMITS

PORTLAND WATER UTILITY DISTRICT  
EASEMENT

GRADING LIMITS  
CITY OF PORTLAND  
ITEM NO. (7-1)2  
LIMITS DRAINAGE EASE. = (1)  
GRAD. RIGHTS =  
2405 ± S.F. (2)

RUSHED STONE  
PARKING LOT

WESTBROOK STREET

STREET 2 (SOUTH)

P.L. FENCE

GAR.

P.I. 1532  
C.M.P. 1532

MEANS HOUSE

HWY. P.I.N. 001723

WALDO STREET

SCALE 1" = 25'0"

# ACORD CERTIFICATE OF LIABILITY INSURANCE

DATE (MM/DD/YY)  
6/10/98

**PRODUCER**

Acn Risk Services, Inc.  
Huntington T. Block Ins Agency  
1120 20th Street, N.W.  
Washington, DC 20036-3406  
202-223-0673

THIS CERTIFICATE IS ISSUED AS A MATTER OF INFORMATION ONLY AND CONFERS NO RIGHTS UPON THE CERTIFICATE HOLDER. THIS CERTIFICATE DOES NOT AMEND, EXTEND OR ALTER THE COVERAGE AFFORDED BY THE POLICIES BELOW.

**COMPANIES AFFORDING COVERAGE**

COMPANY  
A Chubb & Son, Inc.

COMPANY  
B

COMPANY  
C

COMPANY  
D

**INSURED**

Tate House  
P.O. Box 8800  
Portland, ME 04104-8800

**COVERAGES**

THIS IS TO CERTIFY THAT THE POLICIES OF INSURANCE LISTED BELOW HAVE BEEN ISSUED TO THE INSURED NAMED ABOVE FOR THE POLICY PERIOD INDICATED, NOTWITHSTANDING ANY REQUIREMENT, TERM OR CONDITION OF ANY CONTRACT OR OTHER DOCUMENT WITH RESPECT TO WHICH THIS CERTIFICATE MAY BE ISSUED OR MAY PERTAIN, THE INSURANCE AFFORDED BY THE POLICIES DESCRIBED HEREIN IS SUBJECT TO ALL THE TERMS, EXCLUSIONS AND CONDITIONS OF SUCH POLICIES. LIMITS SHOWN MAY HAVE BEEN REDUCED BY PAID CLAIMS.

CD LTR	TYPE OF INSURANCE	POLICY NUMBER	POLICY EFFECTIVE DATE (MM/DD/YY)	POLICY EXPIRATION DATE (MM/DD/YY)	LIMITS
A	GENERAL LIABILITY <input checked="" type="checkbox"/> COMMERCIAL GENERAL LIABILITY <input type="checkbox"/> CLAIMS MADE <input checked="" type="checkbox"/> OCCUR <input type="checkbox"/> OWNER'S & CONTRACTOR'S PROT	35349513	8/10/97	8/10/98	GENERAL AGGREGATE \$ 200000
	PRODUCTS - COMP/OP AGG \$ 200000				
	PERSONAL & ADV INJURY \$ 1000000				
	EACH OCCURRENCE \$ 1000000				
	FIRE DAMAGE (Any one fire) \$ 300000				
	MED EXP (Any one person) \$ 10000				
	AUTOMOBILE LIABILITY <input type="checkbox"/> ANY AUTO <input type="checkbox"/> ALL OWNED AUTOS <input type="checkbox"/> SCHEDULED AUTOS <input type="checkbox"/> HIRED AUTOS <input type="checkbox"/> NON-OWNED AUTOS				COMBINED SINGLE LIMIT \$
					BODILY INJURY (Per person) \$
					BODILY INJURY (Per accident) \$
					PROPERTY DAMAGE \$
	GARAGE LIABILITY <input type="checkbox"/> ANY AUTO				AUTO ONLY - EA ACCIDENT \$
					OTHER THAN AUTO ONLY: \$
					EACH ACCIDENT \$
	EXCESS LIABILITY <input type="checkbox"/> UMBRELLA FORM <input type="checkbox"/> OTHER THAN UMBRELLA FORM				AGGREGATE \$
					EACH OCCURRENCE \$
					AGGREGATE \$
	WORKERS COMPENSATION AND EMPLOYERS' LIABILITY  THE PROPRIETOR/PARTNER/EXECUTIVE OFFICERS ARE: <input type="checkbox"/> INCL <input type="checkbox"/> EXCL				WC STATUTORY LIMITS OTH-ER \$
					EL EACH ACCIDENT \$
					EL DISEASE - POLICY LIMIT \$
					EL DISEASE - EA EMPLOYEE \$
	OTHER				

**DESCRIPTION OF OPERATIONS/LOCATIONS/VEHICLES/SPECIAL ITEMS**

**EVIDENCE OF INSURANCE**

**CERTIFICATE HOLDER**

City of Portland  
Portland, Maine

**CANCELLATION**

SHOULD ANY OF THE ABOVE DESCRIBED POLICIES BE CANCELLED BEFORE THE EXPIRATION DATE THEREOF, THE ISSUING COMPANY WILL ENDEAVOR TO MAIL 30 DAYS WRITTEN NOTICE TO THE CERTIFICATE HOLDER NAMED TO THE LEFT, BUT FAILURE TO MAIL SUCH NOTICE SHALL IMPOSE NO OBLIGATION OR LIABILITY OF ANY KIND UPON THE COMPANY, ITS AGENTS OR REPRESENTATIVES.

AUTHORIZED REPRESENTATIVE

007233000



Table 2.2

## Institutional Uses in Residential Zones

(Regulations apply to institutions permitted as conditional uses in residential zoning districts. Such uses may include, but are not necessarily limited to, churches, schools, private clubs, fraternal organizations and hospitals.)

### Freestanding

	Street Frontage < 100'	Street Frontage 100' to 250'	Street Frontage > 250'
- Area	15 sq. ft.	25 sq. ft.	50 sq. ft.
- Height	6 ft.	8 ft.	8 ft.
- Setback	5 ft.	5 ft.	5 ft.
- # Freestanding signs per lot	1/st. frontage (a)(b)	1/st. frontage (a)(b)	1/st. frontage (a)(b)

(a) Lots fronting on two or more streets are allowed one freestanding sign for each frontage. However, the area of each sign shall correspond to the length of the applicable frontage. Freestanding signs shall be positioned such that they are not readily concurrently visible.

(b) Where one lot contains more than one affiliated use, each use shall be allowed one sign per street frontage.

Note: Pertinent directional information shall, to the extent possible, be included on the principal freestanding sign. Additional directional signs shall be allowed only in the event that necessary information cannot fit reasonably within the permitted sign area. The size of additional signs shall be the minimum necessary to achieve the informational objective.

### Building Signs (a)

- Maximum permitted sign area	na
- % of wall area on which sign is to be placed	5%
- # building signs permitted per lot	1/bldg. face (b)

(a) Building signs shall be reviewed for compliance with sign standard(s) included in site plan ordinance and shall under no circumstances be internally illuminated.

(b) One sign is allowed per building face provided such signs are not readily concurrently visible.

SEP 2 1997

# Commercial Insurance Coverage For Museums and Cultural Institutions

## Premium Statement

Bill Number: 2  
Policy Number: 3534-95-13 GID  
Producer Number: 50090  
Premium for the period From 08/10/97 To: 08/10/99  
Named Insured and Mailing Address:  
**Tate House Museum**  
PO Box 8800  
Portland, ME 04104-8800  
Name and Mailing Address of Producer:  
AON/H.T. Block/American Assoc. of Museums  
1120 20th Street, NW  
Washington, DC 20036-3604

### RATE & PREMIUMS

### INSURANCE COVERAGES

Included

Commercial Property Insurance

Included

Commercial General Liability Insurance

\*Total Premium shown is for Second Annual Term Only.  
Third annual term will be billed at corresponding  
renewal date per agreed upon payment schedule.

Total Premium\*

\*If the Declarations indicate the insurance is subject to audit or a reporting option the premiums stated are estimates and subject to adjustment.

ca - 08/26/97.07

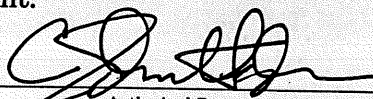
  
Authorized Representative

12/8/97  
Date

Chubb Group of Insurance Companies

15 Mountain View Road  
Warren, New Jersey 07059

Form 40-02-2322 (Ed. 8-91) Museums and Cultural Institutions



April 21, 1998

Susan Parrish Carter  
Museum Properties Committee  
Tate House Museum  
(home address:  
56 Mountfort Road  
Yarmouth, Maine 04096)

Deborah Andrews  
Senior Planner  
Historic Preservation Program Coordinator  
389 Congress Street  
Portland, Maine 04101

Re: Signs for the Tate House/Means House Museum Properties

Dear Mrs. Andrews,

As a representative for the Tate House Museum, a property of The National Society of the Colonial Dames of America in the State of Maine, I submit the enclosed plan for two signs at the Tate House Museum/Means House located on Westbrook Street in Portland. Signage is part of a larger effort to improve the appearance and use of the newly acquired Means House property. With the expanded space afforded by the Means House, the Colonial Dames intend to increase their educational outreach to the community. It has been determined that directional signage and museum information is needed to help visitors and guests. Currently, there is one small sign in front of the Captain Tate House.

As you know, the Tate House Museum and Means House are historic properties located within the Stroudwater Historic District. The Colonial Dames, who own the two houses, wish to install two signs. One of the two signs will stand along the stone walk leading to the entrance of the Means House, which is across the street from the Captain Tate House. The other sign will be installed at the intersection of Waldo and Congress Streets. The locations of the proposed signs are shown in highlighter on the attached Site Plan (scale: 1" = 25'00").

It is the intention of the Museum Properties Committee to install signs that will clearly direct visitors to the Tate House Museum /Means House without intruding on the historic character of the Stroudwater neighborhood. It is felt that placing a sign at Waldo Street will direct visitors by a less congested route to the Houses, avoiding the Westbrook Street intersection which is extremely busy.

The layout and wording of the signs is as shown on the enclosed diagram. The primary signs will be approximately 36" x 36" painted wood. They will be hung by black painted metal brackets on eight foot high unpainted pressure treated posts. The signs will have a light blue background (Sherwin Williams, Sweeping Blue) with black lettering and border. Light blue was chosen because it is the Colonial Dames "color." A sample of the blue color is included with this application. There will be smaller, attachable signs measuring approximately 6" x 36" which will be hung below the Means House sign highlighting specific tours and functions. The small signs will be attached on the days of particular activities. The sign at the Means House will be lit by small spotlights that will be on stakes set in the ground. In the future, a garden will be installed around the light fixtures.

If you have any questions or comments, please call me at my office, 781-2955. Kristen Crean, Director of the Tate House is also able to answer questions, 774-9781. Thank you for your assistance.

Sincerely,

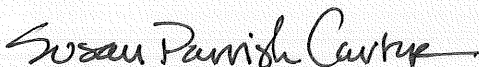

Susan Parrish Carter  
cc: Kristen Crean, Dorothy Chapman

Approximate location of sign on Westbrook Street in front of Means House



Approximate location of sign on Congress Street at Waldo Street intersection



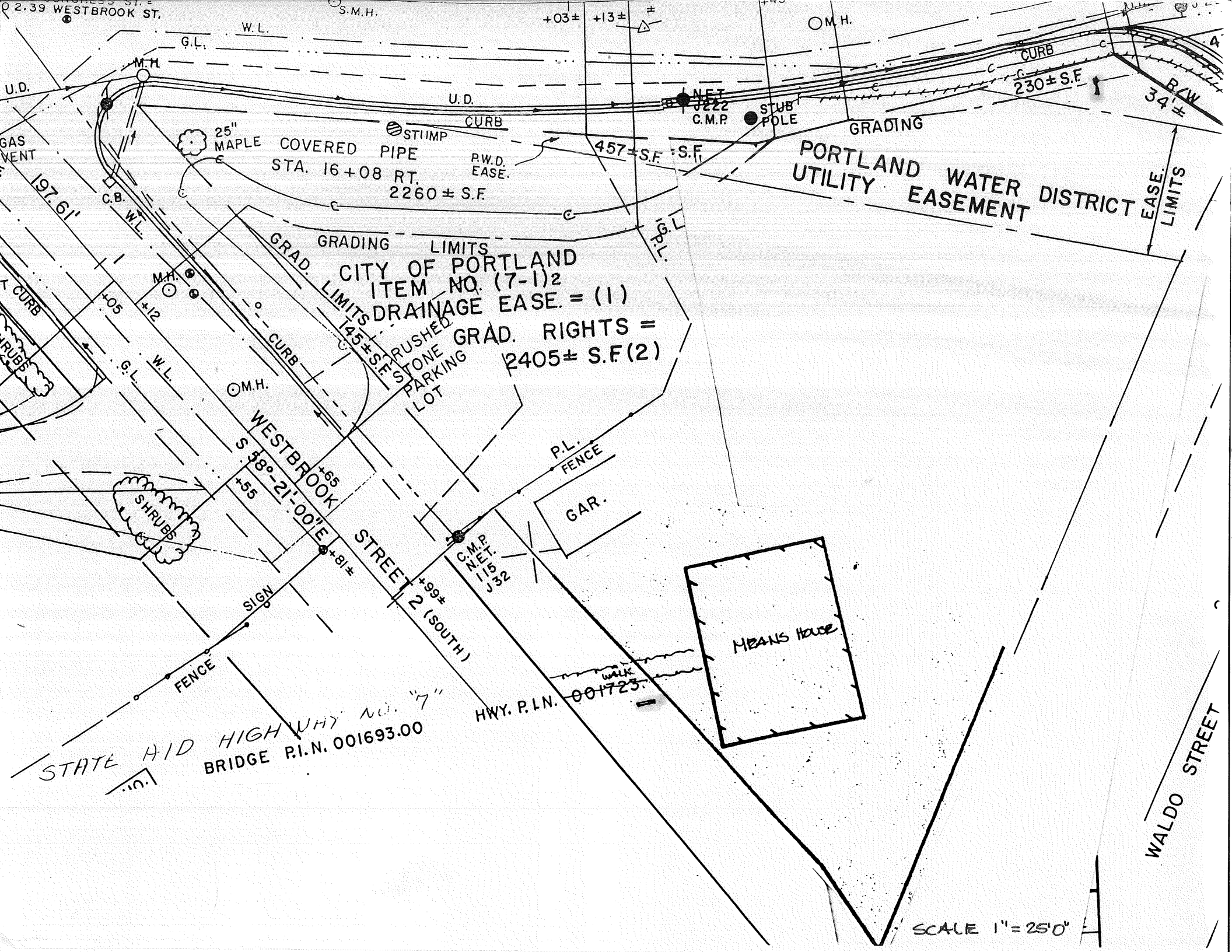

2.39 WESTBROOK ST.

197.61'

STATE AID HIGHWAY NO. "7"  
BRIDGE P.I.N. 001693.00

HWY. P.I.N. 001723

SCALE 1" = 25'0"

INSTALL ON 8' POST

Means House  
Tate House Museum  
*Please Enter Here*

June - October  
 Tues-Sat 10-4, Sun 1-4  
*Gift Shop*

Conference and Resource Center  
*The National Society of The Colonial Dames of America  
 in the State of Maine*

2.5 x 2.5 = 6.25 sq. ft.

INSTALL ON 8' POST

Historic Properties  
 in  
 Stroudwater  
 Tate House (1755)  
 Means House (1797)

—————→  
 up Waldo Street, turn right

*The National Society of The Colonial Dames of America  
 in the State of Maine*

3' x 3' = 9 sq. ft.

*Garden Tour Today*

6" x 2.5' = 1.25 sq. ft.

*Architecture Tour Today*

*Stroudwater Tour Today*

→ DETACHABLE - HUNG ON APPROPRIATE DAY

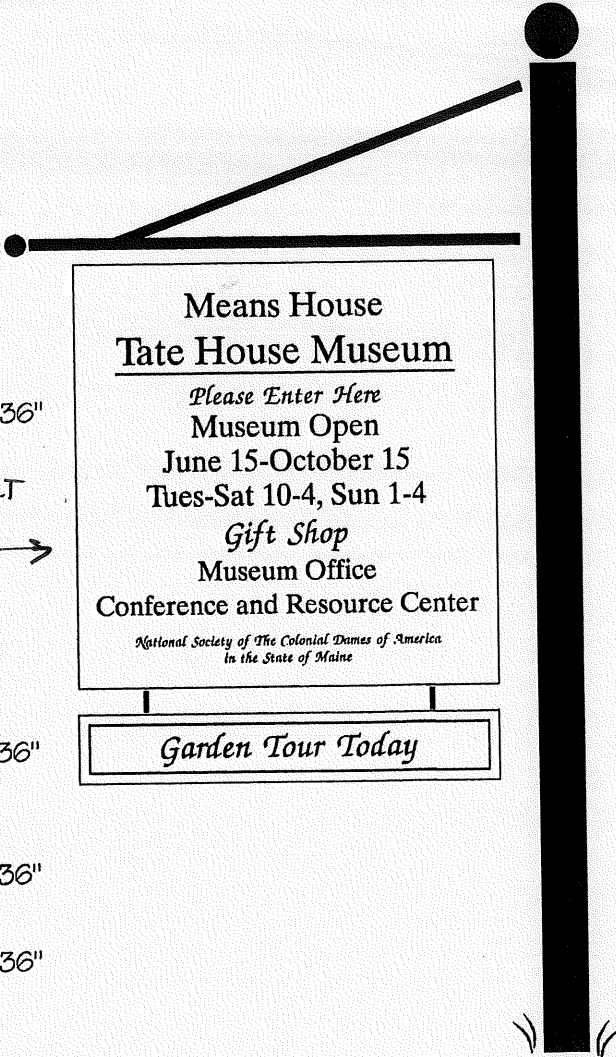

**Means House  
Tate House Museum**

*Please Enter Here*  
**Museum Open**  
**June 15-October 15**  
**Tues-Sat 10-4, Sun 1-4**  
*Gift Shop*  
**Museum Office**  
**Conference and Resource Center**  
National Society of The Colonial Dames of America  
in the State of Maine

36" x 36"

TEXT INCORRECT  
Z →

*Garden Tour Today*

6" x 36"

*Architecture Tour Today*

6" x 36"

*Stroudwater Tour Today*

6" x 36"