

THESE DRAWINGS AND SPECIFICATIONS ARE THE PROPERTY OF HOUSE CALLS INC. AND ARE TO BE USED ONLY FOR THE PROJECT AND SITE SPECIFICALLY IDENTIFIED HEREON. ANY REUSE OR MODIFICATION OF THESE DRAWINGS WITHOUT THE WRITTEN CONSENT OF HOUSE CALLS INC. IS STRICTLY PROHIBITED. HOUSE CALLS INC. SHALL BE RESPONSIBLE FOR THE ACCURACY OF THESE DRAWINGS AND SPECIFICATIONS.

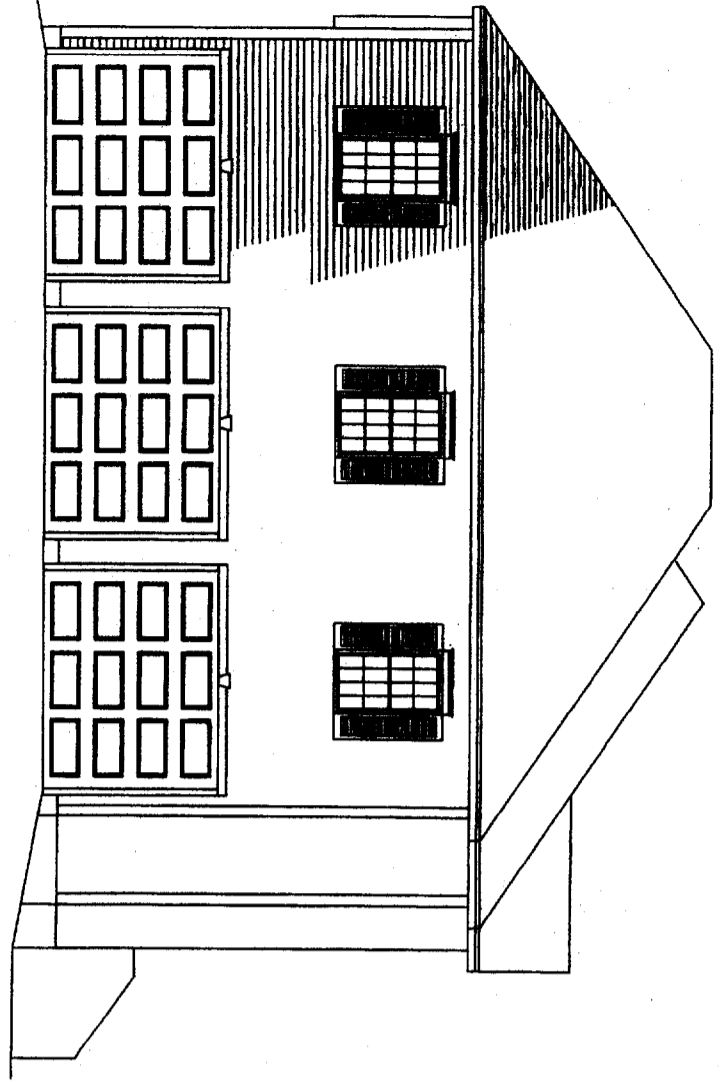

LEFT ELEVATION

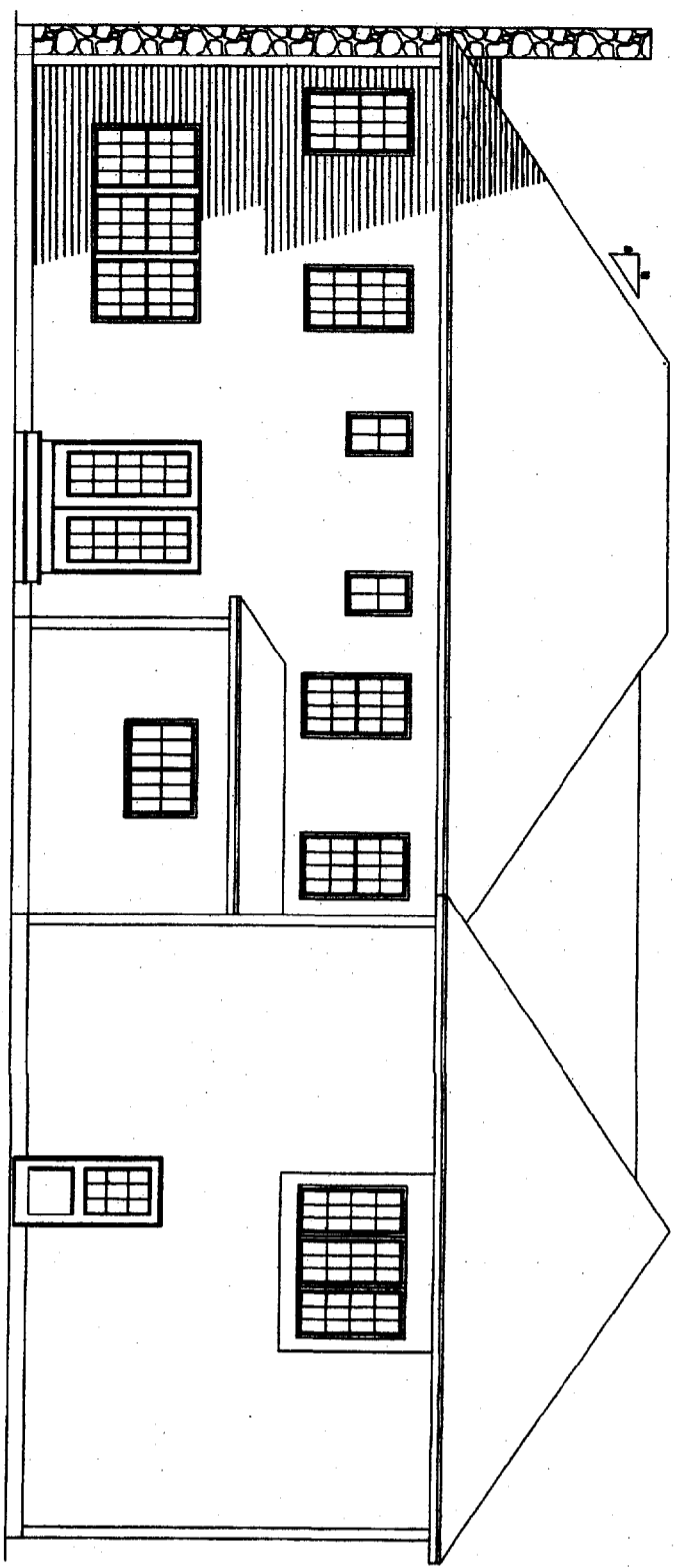

REAR ELEVATION

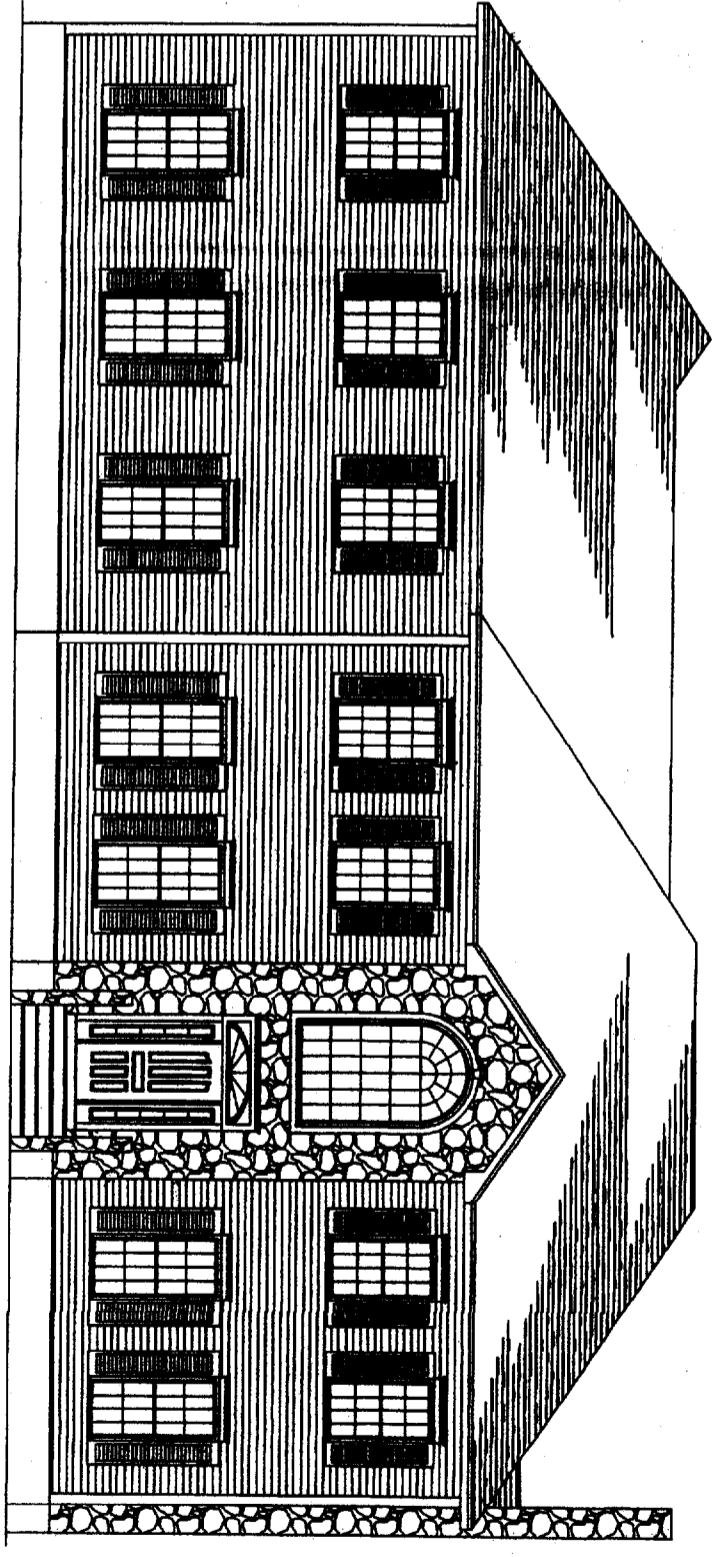

FRONT ELEVATION

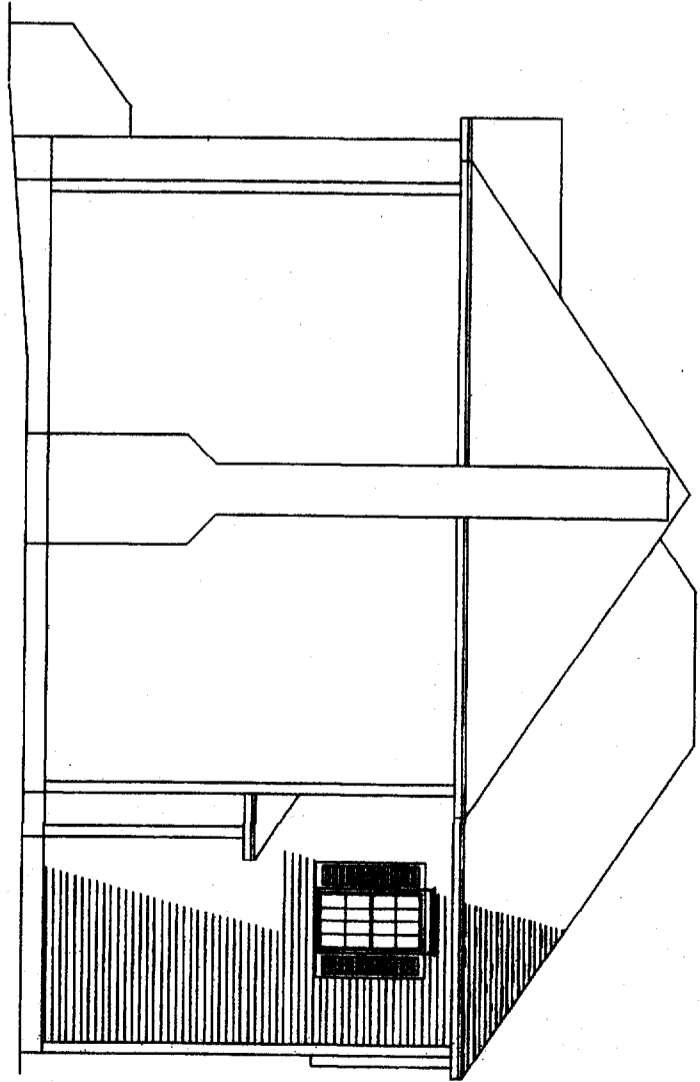

RIGHT ELEVATION



HOUSE CALLS INC.
 HOME PLANNING & DESIGN
 151 ROOSEVELT TRAIL, WINDHAM, ME

NGUYEN RESIDENCE
 ELEVATIONS

SCALE
 1/4" = 1'
 DATE
 8/02

DRAWN BY
 J. CALL
 PAGE
 1 OF 3

IN ACCEPTING THESE DRAWINGS, OWNERS REALIZE THAT THEY ARE FOR PICTORIAL REFERENCE ONLY. THEY FURTHER UNDERSTAND THAT HOUSE CALLS INC. IS NOT AN ARCHITECTURAL OR ENGINEERING COMPANY. THEY FURTHER UNDERSTAND THAT IT IS THE BUILDER OR GENERAL CONTRACTOR'S RESPONSIBILITY TO SEE THAT THIS HOME IS BUILT ACCORDING TO ALL STATE AND LOCAL BUILDING CODES THAT ARE IN EFFECT AT THE TIME OF CONSTRUCTION. THE OWNER AND THE BUILDER WILL GO OVER THESE DRAWINGS BEFORE CONSTRUCTION STARTS TO VERIFY THAT THEY ARE SUITABLE FOR THEIR NEEDS, AND TO VERIFY THAT ALL MEASUREMENTS ARE WHAT THEY WANT. IF ANY ERRORS ARE FOUND, HCI WILL GLADLY CORRECT THEM BEFORE CONSTRUCTION STARTS.

WINDOW NOTES :
 ALL DOOR AND WINDOW SIZES, BRAND, STYLE, AND EXACT LOCATIONS ARE TO BE DICTATED BY THE OWNER OR THE BUILDER.
 ANY DOOR OR WINDOW SIZES, BRAND, STYLE OR LOCATIONS SHOWN ON PLAN ARE RECOMMENDATIONS ONLY.
 THE ACTUAL LOCATION OF THE KITCHEN WINDOW WILL BE DICTATED BY THE FINAL CABINET LAYOUT.
 THE KITCHEN WINDOW LOCATION ON THE PLAN IS MEASURED FROM THE KITCHEN SIDE OF THE WALL, NOT CENTERED.
 RECOVERED AN AIRING WINDOW IN THE KITCHEN.
 ALL BEDROOMS ARE TO HAVE AT LEAST ONE BERRY WINDOW.
 THE BATHROOM WINDOW HAS TO BE SAFETY GLASS.
 VERIFY ALL WINDOW AND DOOR LOCATIONS WITH BUILDER BEFORE CONSTRUCTION STARTS.

REC. STRUCTURAL :
 ALL BEARING POINTS (CIRCLES) ARE TO BE SOLIDLY BLOCKED TO THE FOUNDATION OR GARRIS TIEBARS.
 ALL OPENINGS OVER 8' ARE TO HAVE DOUBLE JACKS AND DOUBLE BRIDS ON EACH SIDE.
 ALL HEADERS ARE TO BE "BUILT-UP" BRIDG OR LAM BEAMS AS NEEDED.
 ALL PARTITION WALLS AND CORNER BRICKS ARE TO BE INSULATED.

THE FINAL KITCHEN DESIGN IS TO BE DONE BY OTHERS.

VERIFY STAIR CODES WITH THE TOWN THIS IS BEING BUILT IN, BEFORE CONSTRUCTION STARTS, TO ASSURE THAT THE STAIRS WILL WORK WITHOUT ALTERATIONS.

PLEASE GO OVER ALL MEASUREMENTS BEFORE CONSTRUCTION AND VERIFY THAT THEY ARE WHAT YOU WANT.

IF THERE ARE ANY MEASUREMENT ERRORS HOUSE CALLS INC. WILL BE GLAD TO CORRECT THEM BEFORE CONSTRUCTION STARTS.

WINDOW SIZES SHOWN ON PLAN:
 (A) 3'-0" X 6'-0" ON INTERIORS LOWER BASH
 (B) 3'-0" X 5'-0" T/OH
 (C) 4'-0" X 5'-0" SLIDER
 (D) 3'-0" X 3'-0" CAS
 (E) 1'-0" X 5'-0" CAS/FRONT/BACK TERRACE
 (F) 3'-0" X 5'-0" T/OH
 (G) 3'-0" X 5'-0" CROWN CT

ALL WINDOWS EXCEPT (B) TO HAVE 1/2" X 1/4" LAM HEADERS

EXIT DOORS TO HAVE (C) 2X4 HEADERS
 GARAGE O.A. TO HAVE 2 X 1 1/4 LAM HEADERS

ALL LAM BEAMS OR STEEL BEAMS ARE TO BE SPECIFIED BY THE SUPPLIER AND INFORMATION PROVIDED BY BUILDER OR OWNER

WINDOW SCHEDULE :

SIZE AND STYLE	ROUGH OPENING	QUANTITY
(A)		7
(B)		1
(C)		1
(D)		2
(E)		1
(F)		3
(G)		1

EXTERIOR DOOR SCHEDULE :

SIZE AND STYLE	ROUGH OPENING	QUANTITY
(1) FRONT DOOR		1
(2) 6'-0" SLIDER		1
(3) 3'-0" KITCHEN TO GAR FIRE DOOR		1
(4) 3'-0" GAR TO CELLAR FIRE DOOR		1
(5) 3'-0" GAR BACK DOOR		1
(6) 10' X 8' GARAGE O. H.		3

INTERIOR DOOR SCHEDULE :

SIZE AND STYLE	ROUGH OPENING	QUANTITY
3'-0" L		1
3'-0" L		2
3'-0" R		3
3'-0" L		3
3'-0" R		2
3'-0" R		1
4'-0" H BP		2
4'-0" BP		3
5'-0" BP		1
5'-0" GLASS SLD		1

VERIFY ALL WINDOW AND DOOR STYLES, SIZES, BRANDS, AND QUANTITIES BEFORE ORDERING

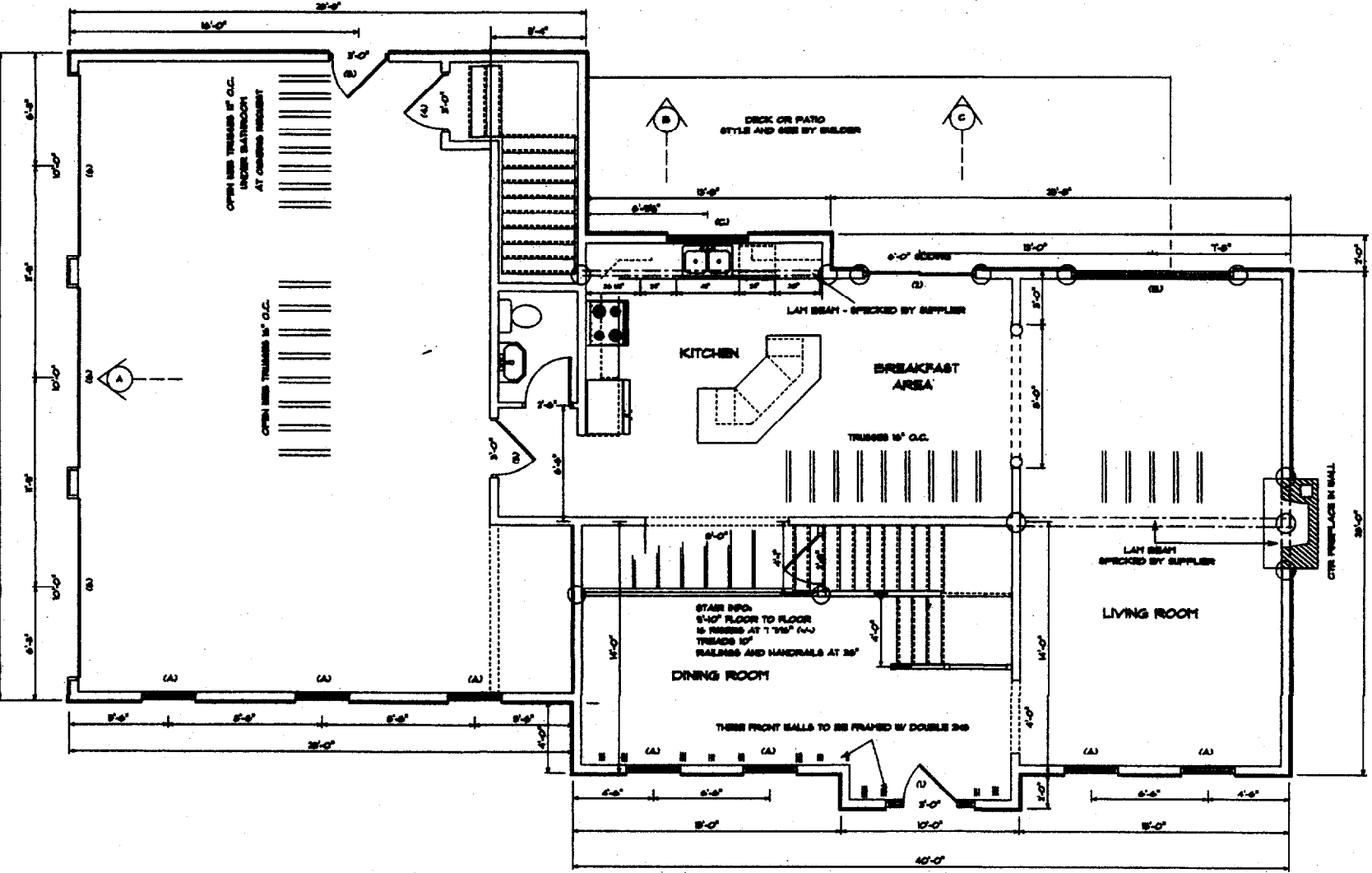
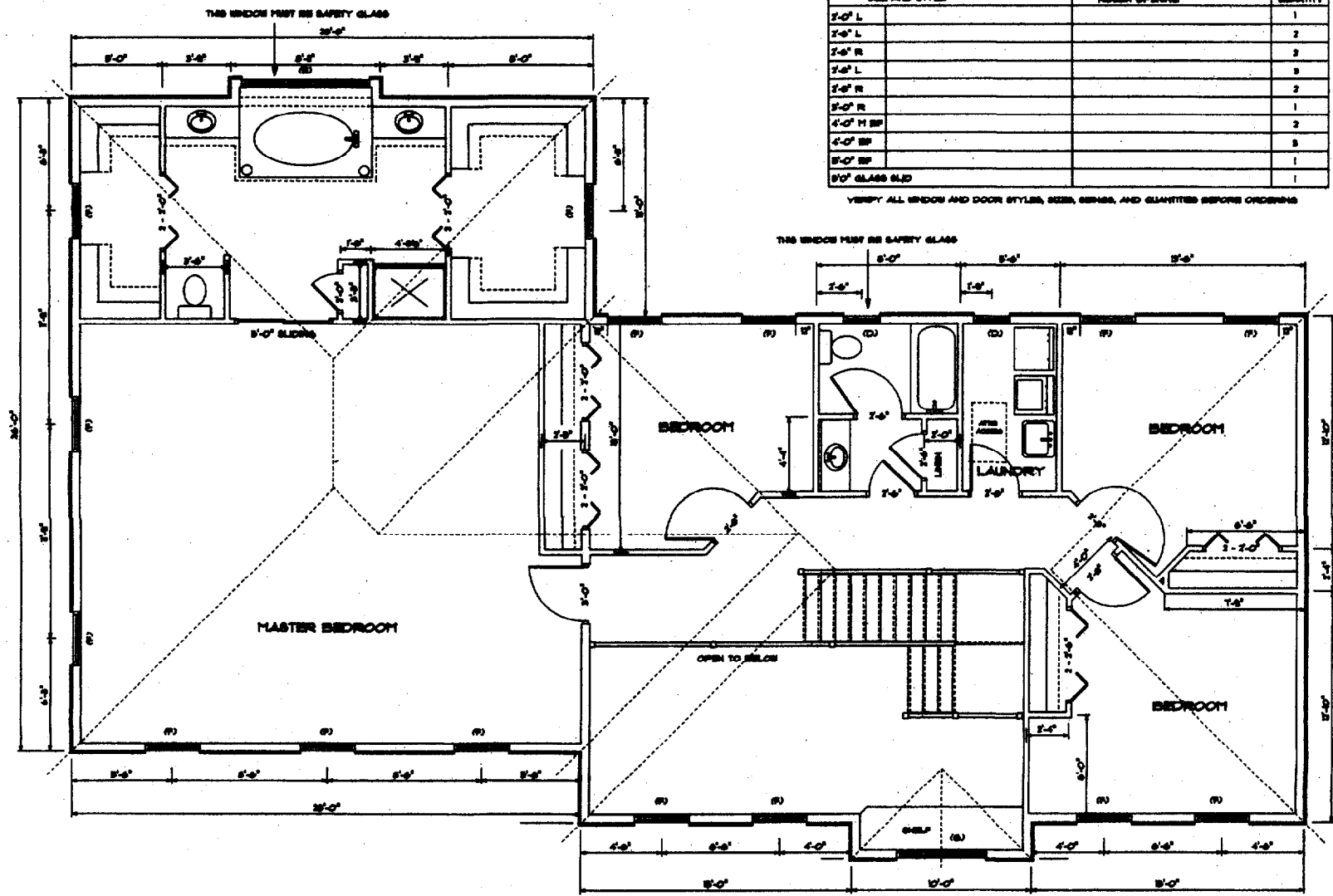

STRUCTURAL AT (A)

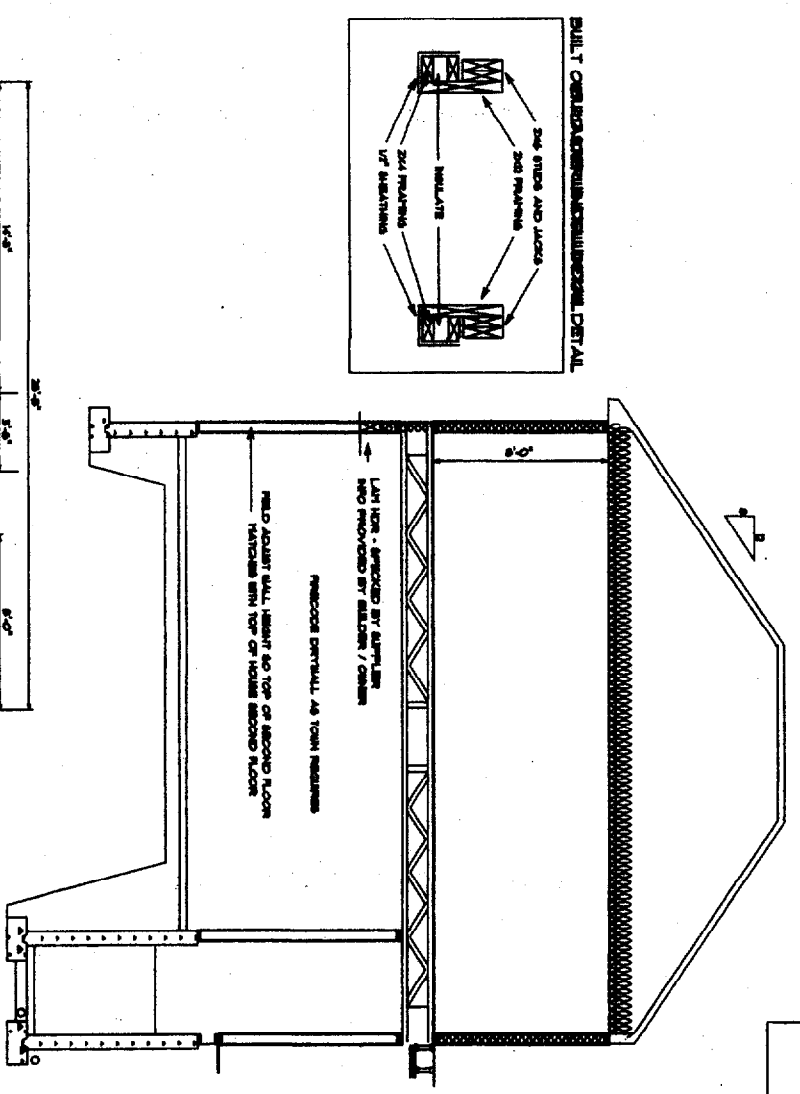

STRUCTURAL AT (B)

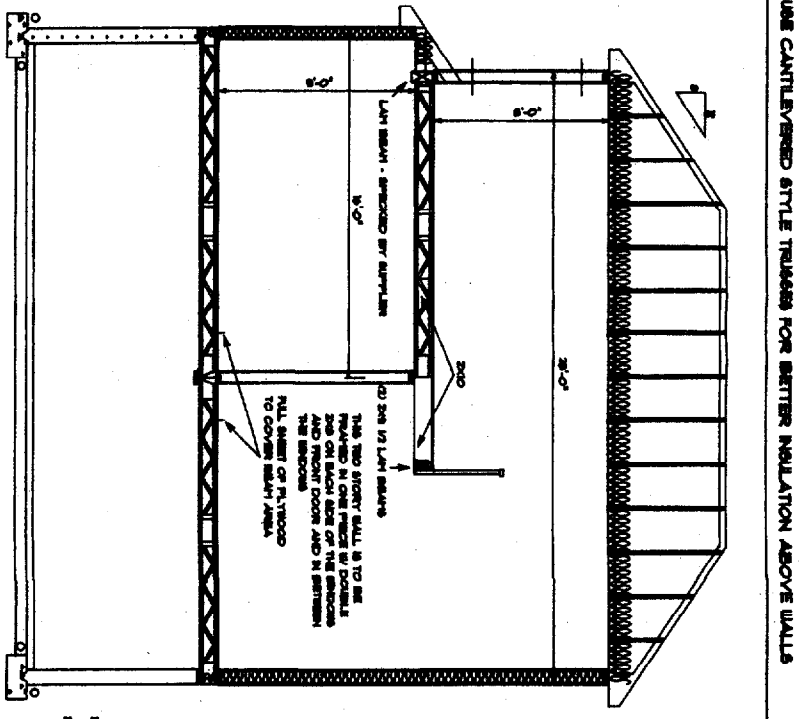

STRUCTURAL AT (C)

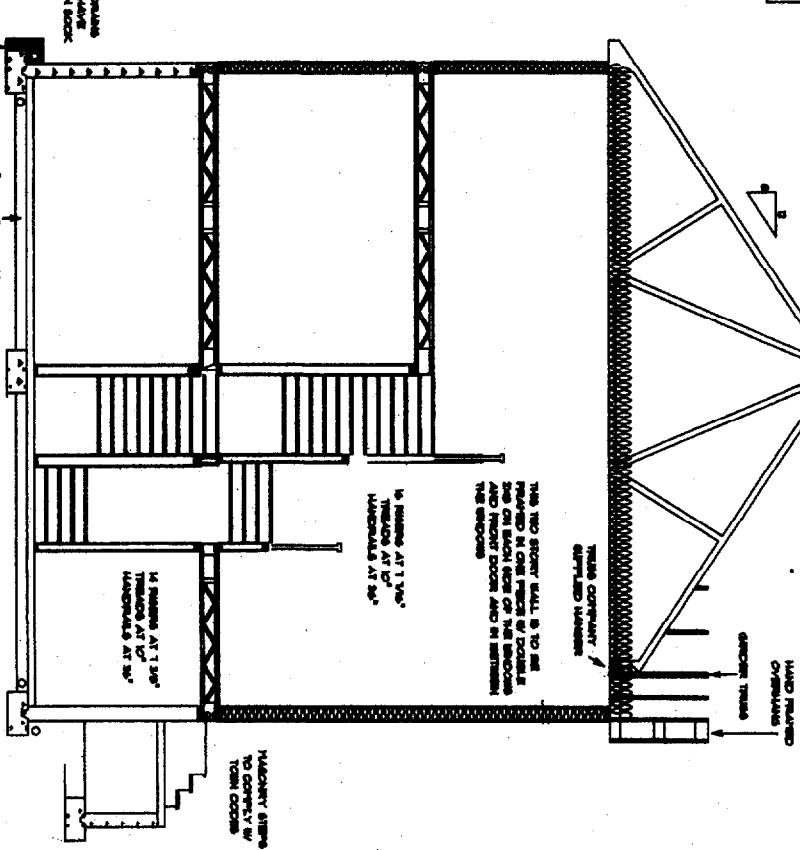

TRUSSES SHOWN ARE REPRESENTATIONS ONLY ACTUAL TRUSSES DESIGNED BY MANUFACTURER
USE CANTILEVERED STYLE TRUSSES FOR BETTER INSULATION ABOVE WALLS

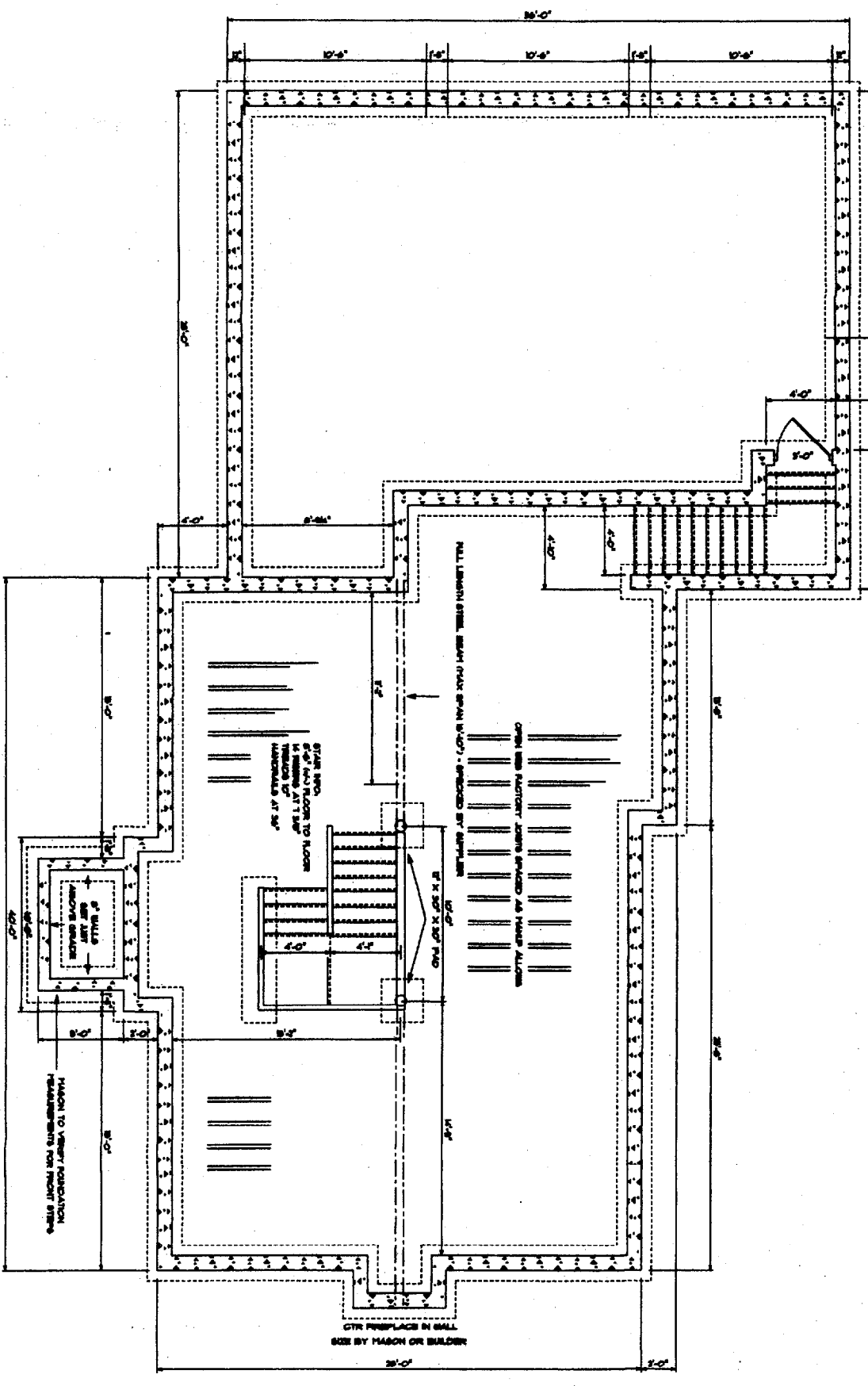

STRUCTURAL NOTES:

1. FOUNDATION: ALL FOUNDATION WORK SHALL BE DONE BY A LICENSED CONTRACTOR. ALL FOUNDATION WORK SHALL BE DONE IN ACCORDANCE WITH ALL APPLICABLE CODES AND REGULATIONS.

2. WALLS: ALL WALLS SHALL BE CONSTRUCTED WITH CONCRETE BLOCK. ALL WALLS SHALL BE SET ON A FULL COURSE OF PLYWOOD TO COVER BELOW AREA.

3. ROOF: ALL ROOF WORK SHALL BE DONE BY A LICENSED CONTRACTOR. ALL ROOF WORK SHALL BE DONE IN ACCORDANCE WITH ALL APPLICABLE CODES AND REGULATIONS.

4. TRUSSES: TRUSSES SHOWN ARE REPRESENTATIONS ONLY. ACTUAL TRUSSES SHALL BE DESIGNED BY THE MANUFACTURER.

5. INSULATION: INSULATION SHALL BE INSTALLED IN ALL WALLS AND ROOF AS SHOWN.

6. FINISHES: ALL FINISHES SHALL BE DONE BY THE BUILDER.

GENERAL NOTES:

1. ALL CONSTRUCTION SHALL BE DONE IN ACCORDANCE WITH ALL APPLICABLE CODES AND REGULATIONS.

2. ALL WORK SHALL BE DONE BY LICENSED CONTRACTORS.

3. ALL MATERIALS SHALL BE OF THE HIGHEST QUALITY.

4. ALL WORK SHALL BE DONE IN ACCORDANCE WITH THE DRAWINGS.

5. ALL WORK SHALL BE DONE IN ACCORDANCE WITH THE SPECIFICATIONS.

6. ALL WORK SHALL BE DONE IN ACCORDANCE WITH THE SCHEDULE.

7. ALL WORK SHALL BE DONE IN ACCORDANCE WITH THE BUDGET.

8. ALL WORK SHALL BE DONE IN ACCORDANCE WITH THE CLIENT'S REQUIREMENTS.

