

10/5/03 - checked penis on Chemay for
Distance (throat map) OK - no problems.
TAM

ELECTRICAL PERMIT

City of Portland, Me.



To the Chief Electrical Inspector, Portland Maine:
 The undersigned hereby applies for a permit to make electrical installations
 in accordance with the laws of Maine, the City of Portland Electrical Ordinance,
 National Electrical Code and the following specifications:

Date Aug 13, 03
 Permit # 2003-4767
 CBL# 212 A 053

LOCATION: 75 Tide Mill Road METER MAKE & # _____
 CMP ACCOUNT # _____ OWNER MICHAEL ROGERS
 TENANT _____ PHONE # _____

							TOTAL	EACH FEE		
OUTLETS	60	Receptacles	50	Switches	8	Smoke Detector	118	.20	22.00	
FIXTURES	45	Incandescent	6	Fluorescent		Strips	51	.20	10.20	
SERVICES		Overhead		Underground		TTL AMPS	<800	15.00		
		Overhead		Underground			>800	25.00		
Temporary Service		Overhead		Underground		TTL AMPS		25.00		
								25.00		
METERS		(number of)						1.00		
MOTORS		(number of)						2.00		
RESID/COM		Electric units						1.00		
HEATING		oil/gas units		Interior		Exterior		5.00		
APPLIANCES	1	Ranges		Cook Tops		Wall Ovens	1	2.00	2.00	
		Insta-Hot		Water heaters		Fans		2.00		
	1	Dryers	1	Disposals	1	Dishwasher	3	2.00	6.00	
		Compactors		Spa		Washing Machine		2.00		
MISC. (number of)		Others (denote)						2.00		
		Air Cond/win						3.00		
		Air Cond/cent						10.00		
		HVAC		EMS		Pools		5.00		
		Signs				Thermostat		5.00		
		Alarms/res						10.00		
		Alarms/com						5.00		
		Heavy Duty(CRKT)						2.00		
		Circus/Carnv						25.00		
		Alterations						5.00		
		Fire Repairs						15.00		
		E Lights						1.00		
		E Generators						20.00		
	PANELS		Service		Remote		Main		4.00	
	TRANSFORMER		0-25 Kva						5.00	
		25-200 Kva						8.00		
		Over 200 Kva						10.00		
MINIMUM FEE/COMMERCIAL 45.00							TOTAL AMOUNT DUE		41.80	
							MINIMUM FEE	35.00	40.20	

CONTRACTORS NAME C&W ELECTRIC, INC. MASTER LIC. # MC60017597
 ADDRESS 24 OLD ORCHARD RD. GORHAM ME LIMITED LIC. # _____
 TELEPHONE (207) 839-8317 671-5644 (CELL)

SIGNATURE OF CONTRACTOR Gregory S. Culp
 Yellow Copy - Applicant

FOR MORTGAGE LENDER USE ONLY

GENERAL NOTES: (1) DISTANCES SHOWN ARE TAKEN FROM PROVIDED TITLE REFERENCES SHOWN BELOW. (2) THE PURPOSE OF THIS INSPECTION IS TO RENDER AN OPINION AS FOLLOWS: A) DWELLING AND ACCESSORY STRUCTURE'S COMPLIANCE WITH RESPECT TO MUNICIPAL ZONING SETBACKS; AND B) FLOOD ZONE DETERMINATION BY HORIZONTAL SCALING ON BELOW REFERENCED FEMA MAP. (3) THIS INSPECTION EXCEPTS OUT ALL TECHNICAL STANDARDS CURRENTLY SET FORTH BY STATE OF MAINE BOARD OF LICENSURE FOR PROFESSIONAL LAND SURVEYORS. (4) THIS INSPECTION IS TO BE USED ONLY BY THE AGENY LISTED LENDER TITLE ATTORNEY & TITLE INSURER AND SHOULD NOT BE USED BY ANOTHER PARTY FOR BOUNDARY LINE LOCATIONS OR LAND TITLE OPINIONS. (5) A BOUNDARY SURVEY SHOULD BE PERFORMED TO RENDER A PROFESSIONAL OPINION PERTAINING TO BOUNDARY LINE LOCATIONS, EASEMENTS, RIGHTS OF WAY, ENCUMBRANCES, AND/OR ENCROACHMENTS.

ADDRESS: LOT 9, TIDE MILL RD INSPECTION DATE: 9-15-03
PORTLAND, ME SCALE: 1" = 30'
 NE SHREY & DINGLEY NE GARDNER

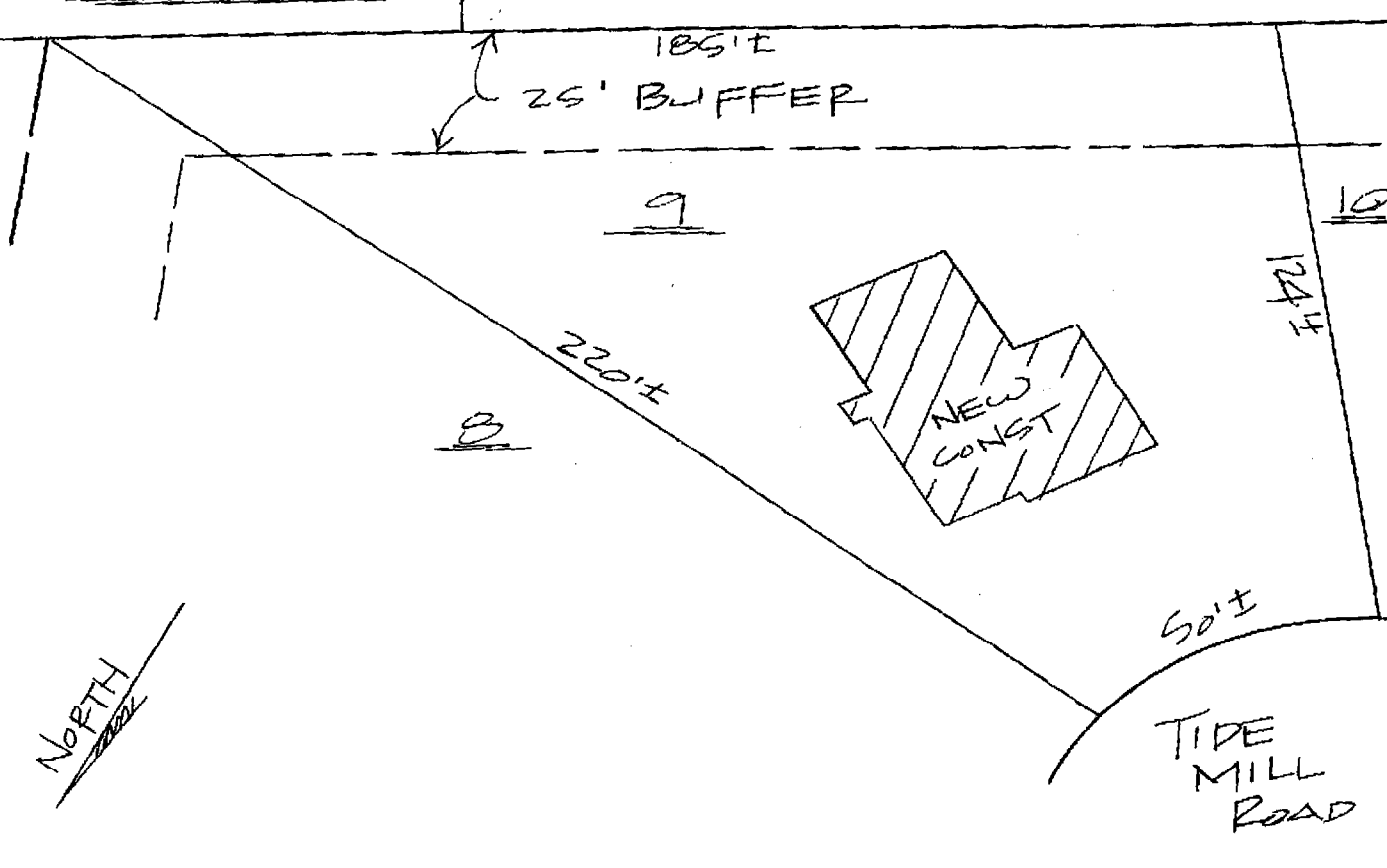

SEE PROVIDED TITLE REFERENCES FOR APPLICABLE APPURTENANCES, IF ANY.

APPLICANT: MIKE ROGERS REQUESTING PARTY: MIKE ROGERS
 OWNER: _____ ATTORNEY: _____
 LENDER: _____ FILE No. NL 202627

TITLE REFERENCES:

DEED BOOK: _____ PAGE: _____
 PLAN BOOK: 160 PAGE: 43 LOT: 9
 COUNTY: CUMB

MUNICIPAL REFERENCE:

MAP: _____ BLOCK: _____ LOT: _____

THE DWELLING DOES NOT FALL WITHIN A SPECIAL FLOOD HAZARD ZONE PER FEMA COMMUNITY MAP No. 22264 PANEL: 0012 ZONE: L DATE: 12-8-90

THE DWELLING WAS ~~NOT~~ IN COMPLIANCE WITH MUNICIPAL ZONING SETBACK REQUIREMENTS AT THE TIME OF CONSTRUCTION.

COMMENTS:

YOUR FILE #: _____
NADEAU & LODGE, INC.
 PROFESSIONAL LAND SURVEYORS
 918 BRIGHTON AVENUE 232 CLARKS WOODS ROAD
 PORTLAND, ME 04102 LYMAN, ME 04002
 (207) 878-7890 (207) 499-2358

James Gardner
 9-26-03

INSP. BY: JFB

THIS IS NOT A BOUNDARY SURVEY - NOT FOR RECORDING

75 Tide Mill 212A053