

ALL DRAWINGS, PLANS, SKETCHES ETC. ARE PROVIDED TO OUR CLIENTS BASED UPON INFORMATION PROVIDED BY THE CLIENT AND DRAWN IN ACCORDANCE WITH COMMON BUILDING PRACTICES. NONE OF THE EMPLOYEES OF MORIN DRAFTING ARE REGISTERED ARCHITECTS, STRUCTURAL ENGINEERS OR LAND SURVEYORS. CODES SHALL BE REVIEWED AND APPROVED BY APPROPRIATE REGISTERED PROFESSIONALS, IF NOT, SHALL BE RESPONSIBILITY OF CONTRACTOR OR OWNER. ALL NOTING, SPECIFICATION AND DIMENSIONS SHALL BE REVIEWED BY CLIENT/CONTRACTOR BEFORE WORK BEGINS. ALL OMISSIONS SHALL BE BROUGHT TO THE ATTENTION OF MORIN DRAFTING. IF PLANS ARE NOT VERIFIED BY CLIENT AND/OR CONTRACTOR BEFORE CONSTRUCTION BEGINS MORIN DRAFTING SHALL BE HELD HARMLESS. IN ALL EVENTS DAMAGES SHALL BE LIMITED TO COST OF THE PLANS. MORIN DRAFTING ASSUMES NO LIABILITY FOR CONSTRUCTION DEFECTS, CHANGES AND/OR REVISIONS TO PLANS.

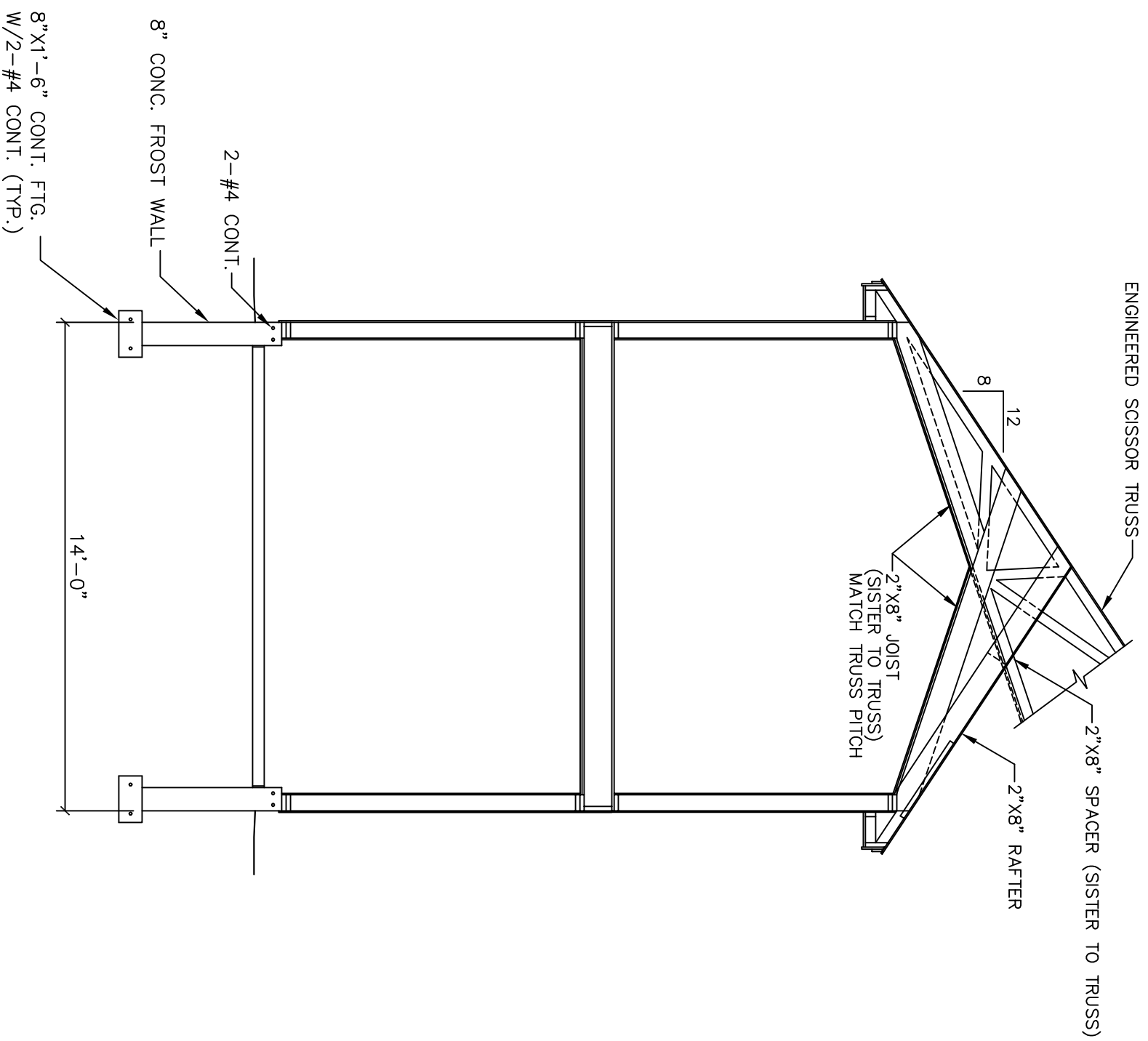

1 SECTION
A4 SCALE: 1/4"=1'-0"

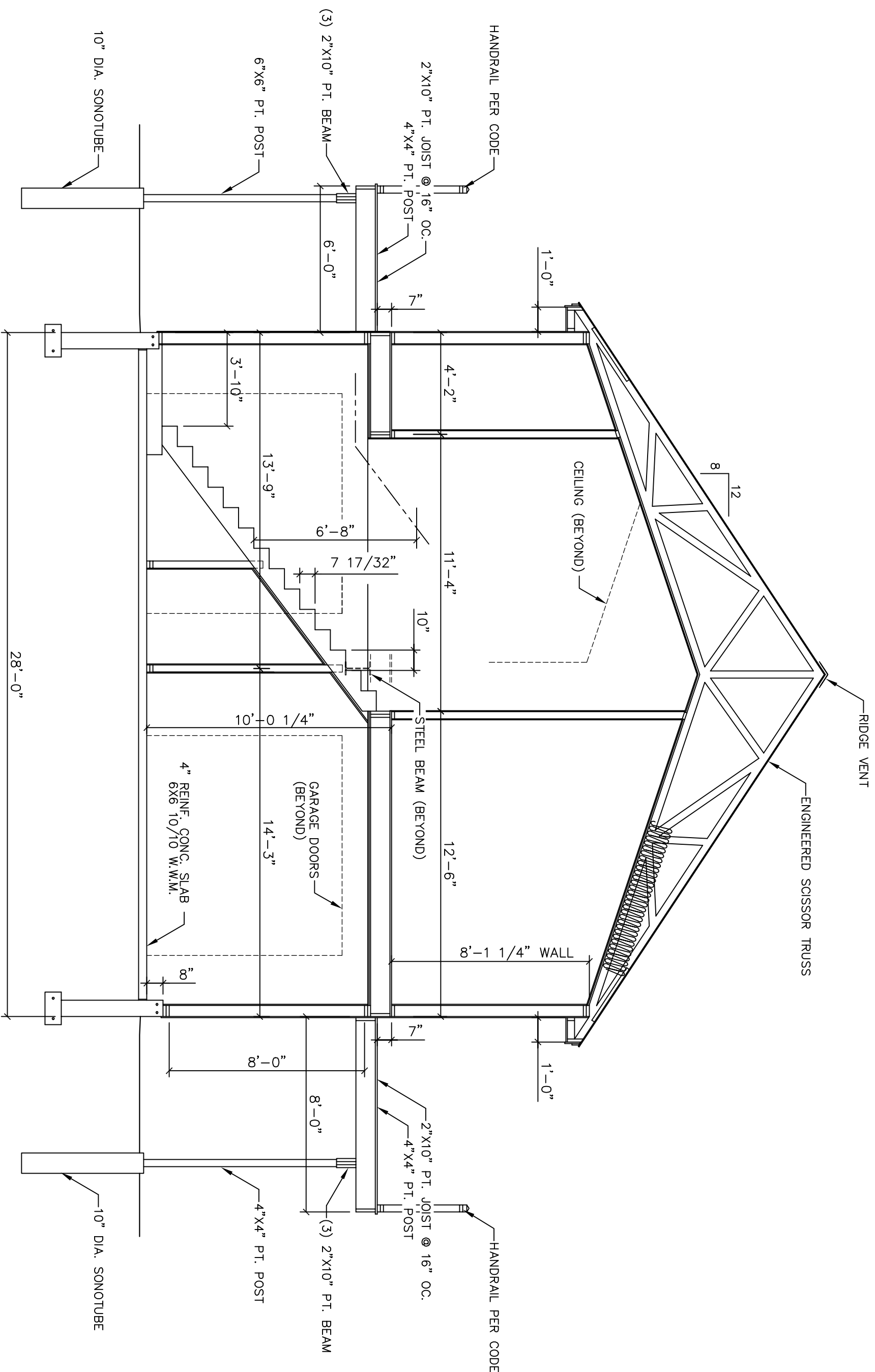

2 SECTION
A4 SCALE: 1/4"=1'-0"

STANDARD MATERIAL LIST (UNLESS OTHERWISE NOTED)

FLOOR (WOOD FRAMED)-
JOISTS: 2"x10" @ 16" OC.
SHEATHING: 3/4" ADVANTECH (GLUED AND SCREWED OR NAILED)
UNDERLAYMENT: AS REQ'D, SUITABLE WITH FINISH FLOOR MANUF.
INSULATE R19 MIN. @ PERIMETER BOX SILLS FILL VOID BETWEEN ALL JOISTS

WALLS-
STUDS: 2"x6" @ 16" OC.
SHEATHING: 1/2" OSB
AIR BARRIER: TYVEK OR EQUIVALENT
INSULATION: 6 1/2" KRAFT FACED FIBERGLASS BATT INSULATION
FINISH (GARAGE): 5/8" POLY TYPE "X" GYPSUM BOARD
VAPOR BARRIER: 6 MIL POLY
FINISH (GARAGE): 5/8" TYPE "X" GYPSUM BOARD PER CODE
INSULATION WALLS & CEILING OPTIONAL

CEILING-

STRAPPING: 1"x3" GYPSUM BOARD
FINISH (GARAGE): 5/8" TYPE "X" GYPSUM BOARD PER CODE
VAPOR BARRIER: 6 MIL POLY @ EXTERIOR EXPOSURE ONLY
INSULATION: (1) LAYER 6" KRAFT FACED FIBERGLASS BATT INSULATION @ INTERIOR SURFACE
(1) LAYER 6" UNFACED FIBERGLASS BATT INSULATION @ EXT. EXPOSED SURFACE
1" THERMAX INSUL. @ INTERIOR SLOPES WHERE FIBERGLASS IS LESS THAN 12"

ROOFS-

TRUSSES: ENGINEERED & MANUFACTURED ROOF TRUSS
20 YEAR ASPHALT SHINGLES
ICE WATER SHIELD ALL VALLEYS, 4" @ ROOF EDGE, ENTIRE SURFACE W/PITCHES UNDER 5/12
STEPPED METAL FLASHING @ ALL CHIMNEYS

SOFFIT/RAKE TRIM-
FASCO: 1"x4" SOFFIT VENT
SOFFIT: 1"x STOCK

MORIN DRAFTING GORHAM, ME. 893-2462
TREELINE DEVELOPMENT
19 Tide Mill Road, Portland, Maine

SECTION

DRAWN: J MORIN
SCALE: 1/4"=1'-0"
DATE: 05-17-08
PLAN NO: A6