

ROOF PLAN

SCALE: 1/16"=1'-0" 0 8'-0" 16'-0" 32'-0" 48'-0"

NOTE:
REFER TO STRUCTURAL ANALYSIS BY: HUDSON DESIGN GROUP, LLC DATED: APRIL 8, 2015 FOR THE CAPACITY OF THE EXISTING STRUCTURES TO SUPPORT THE PROPOSED EQUIPMENT.

NOTE:
REFER TO THE FINAL RF DATA SHEET FOR FINAL ANTENNA CONFIGURATION.

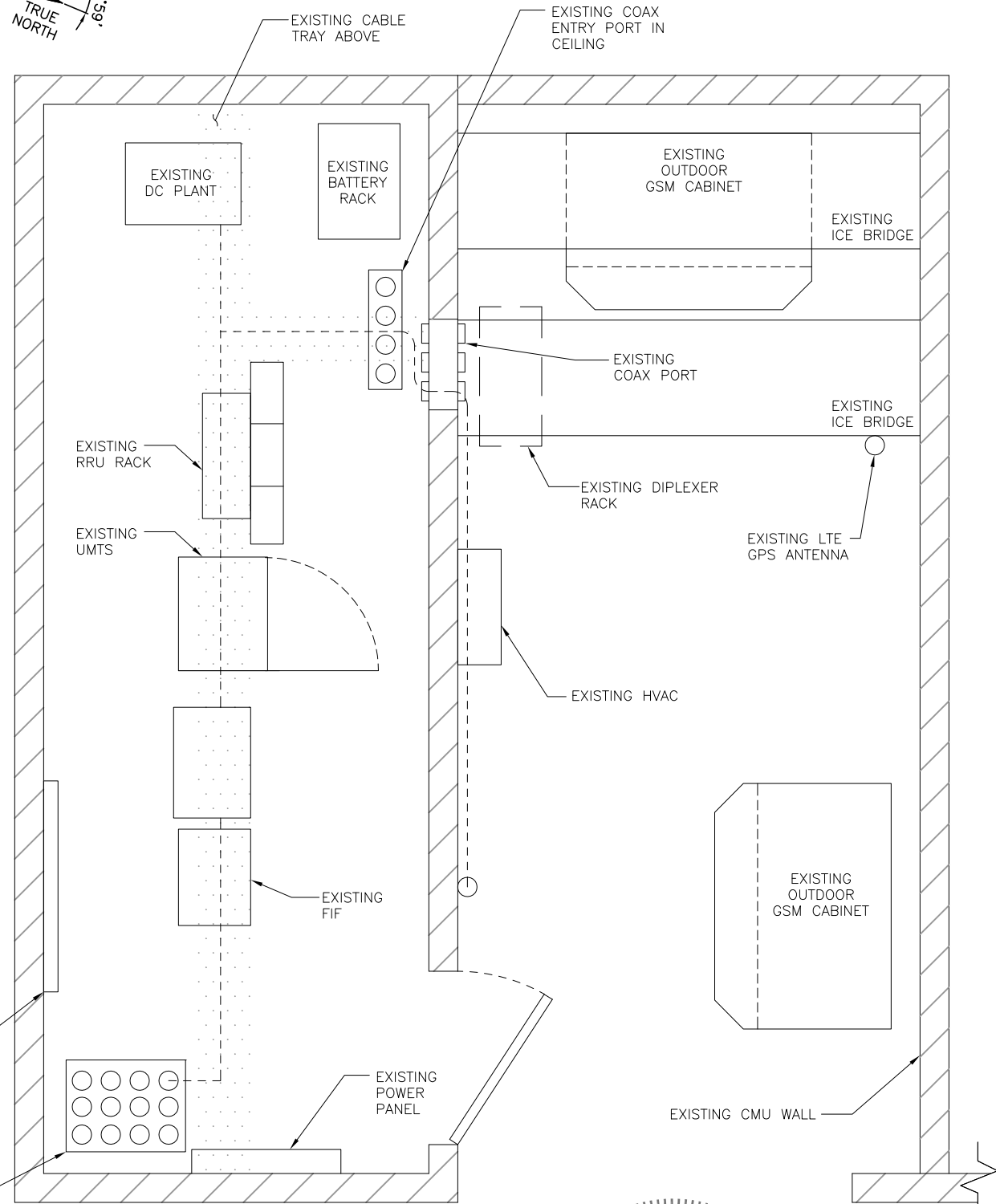
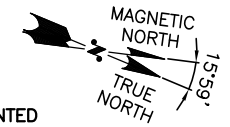

EQUIPMENT PLAN

SCALE: 3/8"=1'-0" 0 0'-8" 1'-4" 2'-8" 4'-0"

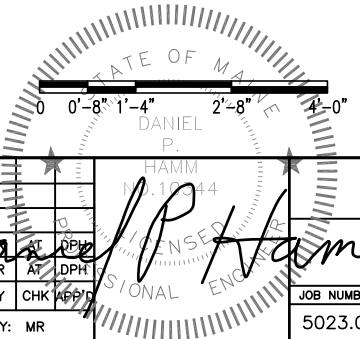

Hudson Design Group LLC
1600 OSGOOD STREET
BUILDING 20 NORTH, SUITE 3090
N. ANDOVER, MA 01845
TEL: (978) 557-5553
FAX: (978) 336-5586

SAI
27 NORTHWESTERN DR.
SALEM, NH 03079

SITE NUMBER: ME5023
SITE NAME: BRADLEY'S CORNER
1050 WESTBROOK ST.
PORTLAND, ME 04102
CUMBERLAND COUNTY

at&t
550 COCHITUATE ROAD
FRAMINGHAM, MA 01701

NO.	DATE	REVISIONS	BY	CHK	APP
1	04/09/15	ISSUED FOR CONSTRUCTION	AT	DPH	
A	03/27/15	ISSUED FOR REVIEW	MR	AT	DPH

SCALE: AS SHOWN DESIGNED BY: AT DRAWN BY: MR

AT&T

ROOF PLAN & EQUIPMENT LAYOUT (LTE-3C)

JOB NUMBER	DRAWING NUMBER	REV
5023.01	A-1	1