

**PROJECT INFORMATION**

SITE NUMBER: 4DN2282A  
 SITE NAME: EMBASSY SUITES  
 SITE ADDRESS: 1050 WESTBROOK STREET  
 PORTLAND, ME 04102  
 CONSTRUCTION TYPE: SAFETY UPGRADE  
 PROPERTY OWNER: PJH ASSOCIATES, LLC  
 150 WESTBROOK STREET  
 PORTLAND, ME 04102  
 APPLICANT: T-MOBILE NORTHEAST LLC  
 15 COMMERCE WAY, SUITE B  
 NORTON, MA 02766

# T-MOBILE NORTHEAST, LLC

## MODIFICATION TO EXISTING FACILITY

### SITE NUMBER: 4DN2282A

### SITE NAME: EMBASSY SUITES

**DRAWING INDEX**

**REV**

**VICINITY MAP**

**GENERAL NOTES**

**T-1 TITLE SHEET**  
**A-1 PARTIAL ROOF PLAN, LANDING PLAN & SECTION, AND DETAILS**

0

0



1. THE CONTRACTOR SHALL GIVE ALL NOTICES AND COMPLY WITH ALL LAWS, ORDINANCES, RULES, REGULATIONS AND LAWFUL ORDERS OF ANY PUBLIC AUTHORITY, MUNICIPAL AND UTILITY COMPANY SPECIFICATIONS, AND LOCAL AND STATE JURISDICTIONAL CODES BEARING ON THE PERFORMANCE OF THE WORK. THE WORK PERFORMED ON THE PROJECT AND THE MATERIALS INSTALLED SHALL BE IN STRICT ACCORDANCE WITH ALL APPLICABLE CODES, REGULATIONS, AND ORDINANCES.
2. THE ARCHITECT/ENGINEER HAVE MADE EVERY EFFORT TO SET FORTH IN THE CONSTRUCTION AND CONTRACT DOCUMENTS THE COMPLETE SCOPE OF WORK. THE CONTRACTOR BIDDING THE JOB IS NEVERTHELESS CAUTIONED THAT MINOR OMISSIONS OR ERRORS IN THE DRAWINGS AND OR SPECIFICATIONS SHALL NOT EXCUSE SAID CONTRACTOR FROM COMPLETING THE PROJECT AND IMPROVEMENTS IN ACCORDANCE WITH THE INTENT OF THESE DOCUMENTS.
3. THE CONTRACTOR OR BIDDER SHALL BEAR THE RESPONSIBILITY OF NOTIFYING (IN WRITING) THE PROJECT OWNER'S REPRESENTATIVE OF ANY CONFLICTS, ERRORS, OR OMISSIONS PRIOR TO THE SUBMISSION OF CONTRACTOR'S PROPOSAL OR PERFORMANCE OF WORK. IN THE EVENT OF DISCREPANCIES THE CONTRACTOR SHALL PRICE THE MORE COSTLY OR EXTENSIVE WORK, UNLESS DIRECTED IN WRITING OTHERWISE.
4. THE SCOPE OF WORK SHALL INCLUDE FURNISHING ALL MATERIALS, EQUIPMENT, LABOR AND ALL OTHER MATERIALS AND LABOR DEEMED NECESSARY TO COMPLETE THE WORK/PROJECT AS DESCRIBED HEREIN.
5. THE CONTRACTOR SHALL VISIT THE JOB SITE PRIOR TO THE SUBMISSION OF BIDS OR PERFORMING WORK TO FAMILIARIZE HIMSELF WITH THE FIELD CONDITIONS AND TO VERIFY THAT THE PROJECT CAN BE CONSTRUCTED IN ACCORDANCE WITH THE CONTRACT DOCUMENTS.
6. THE CONTRACTOR SHALL OBTAIN AUTHORIZATION FROM THE PROJECT OWNER'S REPRESENTATIVE TO PROCEED WITH CONSTRUCTION PRIOR TO STARTING WORK ON ANY ITEM NOT CLEARLY DEFINED BY THE CONSTRUCTION DRAWINGS / CONTRACT DOCUMENTS.
7. THE CONTRACTOR SHALL INSTALL ALL EQUIPMENT AND MATERIALS ACCORDING TO THE MANUFACTURER'S / VENDOR'S SPECIFICATIONS UNLESS NOTED OTHERWISE OR WHERE LOCAL CODES OR ORDINANCES TAKE PRECEDENCE.
8. THE CONTRACTOR SHALL PROVIDE A FULL SET OF CONSTRUCTION DOCUMENTS AT THE SITE UPDATED WITH THE LATEST REVISIONS AND ADDENDUMS OR CLARIFICATIONS AVAILABLE FOR THE USE BY ALL PERSONNEL INVOLVED WITH THE PROJECT.
9. THE CONTRACTOR SHALL SUPERVISE AND DIRECT THE PROJECT DESCRIBED HEREIN. THE CONTRACTOR SHALL BE SOLELY RESPONSIBLE FOR ALL CONSTRUCTION MEANS, METHODS, TECHNIQUES, SEQUENCES AND PROCEDURES AND FOR COORDINATING ALL PORTIONS OF THE WORK UNDER THE CONTRACT.
10. THE CONTRACTOR IS RESPONSIBLE FOR PROVIDING ALL NECESSARY CONSTRUCTION CONTROL SURVEYS, ESTABLISHING AND MAINTAINING ALL LINES AND GRADES REQUIRED TO CONSTRUCT ALL IMPROVEMENTS AS SHOWN HEREIN.
11. THE CONTRACTOR SHALL BE RESPONSIBLE FOR OBTAINING ALL PERMITS AND INSPECTIONS WHICH MAY BE REQUIRED FOR THE WORK BY THE ARCHITECT/ENGINEER, THE STATE, COUNTY OR LOCAL GOVERNMENT AUTHORITY.
12. THE CONTRACTOR SHALL MAKE NECESSARY PROVISIONS TO PROTECT (E) IMPROVEMENTS, EASEMENTS, PAVING, CURBING, ETC. DURING CONSTRUCTION. UPON COMPLETION OF WORK, THE CONTRACTOR SHALL REPAIR ANY DAMAGE THAT MAY HAVE OCCURRED DUE TO CONSTRUCTION ON OR ABOUT THE PROPERTY.
13. THE CONTRACTOR SHALL KEEP THE GENERAL WORK AREA CLEAN AND HAZARD FREE DURING CONSTRUCTION AND DISPOSE OF ALL DIRT, DEBRIS, RUBBISH AND REMOVE EQUIPMENT NOT SPECIFIED AS REMAINING ON THE PROPERTY. PREMISES SHALL BE LEFT IN CLEAN CONDITION AND FREE FROM PAINT SPOTS, DUST, OR SMUDGES OF ANY NATURE.
14. THE CONTRACTOR SHALL COMPLY WITH ALL OSHA REQUIREMENTS AS THEY APPLY TO THIS PROJECT.
15. THE CONTRACTOR SHALL NOTIFY THE PROJECT OWNER'S REPRESENTATIVE WHERE A CONFLICT OCCURS ON ANY OF THE CONTRACT DOCUMENTS. THE CONTRACTOR IS NOT TO ORDER MATERIAL OR CONSTRUCT ANY PORTION OF THE WORK THAT IS IN CONFLICT UNTIL CONFLICT IS RESOLVED BY THE LESSEE/LICENSEE REPRESENTATIVE.
16. THE CONTRACTOR SHALL VERIFY ALL DIMENSIONS, ELEVATIONS, PROPERTY LINES, ETC. ON THE JOB.
17. ALL UNDERGROUND UTILITY INFORMATION WAS DETERMINED FROM SURFACE INVESTIGATIONS AND (E) PLANS OF RECORD. THE CONTRACTOR SHALL LOCATE ALL UNDERGROUND UTILITIES IN THE FIELD PRIOR TO ANY SITE WORK. CALL THE FOLLOWING FOR ALL PRE-CONSTRUCTION NOTIFICATION 72-HOURS PRIOR TO ANY EXCAVATION ACTIVITY: DIG SAFE SYSTEM (MA, ME, NH, RI, VT): 1-888-344-7233 CALL BEFORE YOU DIG (CT): 1-800-922-4455



34 HEMINGWAY DRIVE  
 EAST PROVIDENCE, RI 02915  
 PH: (401) 354-2403  
 FAX: (401) 633-6354

**SITE NUMBER: 4DN2282A**  
**SITE NAME: EMBASSY SUITES**  
 1050 WESTBROOK STREET  
 PORTLAND, ME 04102  
 CUMBERLAND COUNTY

T-MOBILE NORTHEAST LLC  
 15 COMMERCE WAY, SUITE B  
 NORTON, MA 02766  
 OFFICE: (508) 286-2700  
 FAX: (508) 286-2893

						TITLE SHEET			
0	12/01/2010	SAFETY UPGRADE	JN	JN	MRC				
NO.	DATE	REVISIONS	BY	CHK	APP'D	JOB NO.	SHEET NO.	REVISION NO.	
SCALE: NOTED			DESIGNED BY: JN		DRAWN BY: JN		4DN2282A	T-1	0

# LEGEND

- (F) = FUTURE
- (E) = EXISTING
- (P) = PROPOSED
- (AGL) = ABOVE GROUND LEVEL

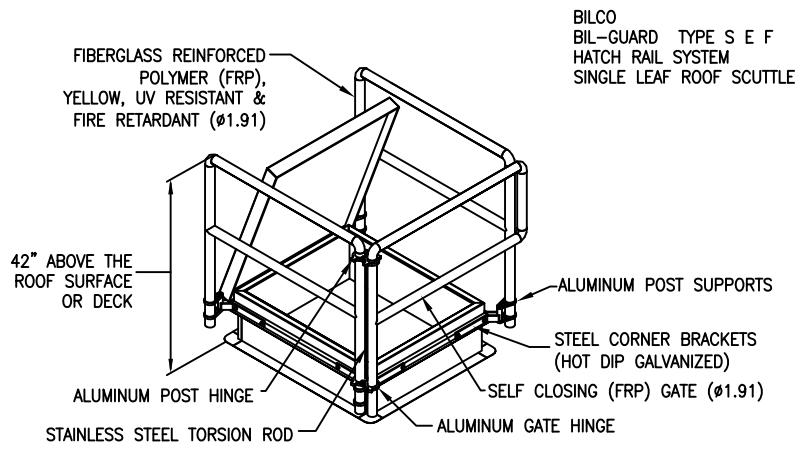

**1 HATCH SAFETY RAIL TYPICAL**  
A-1 SCALE: 1/2" = 1'

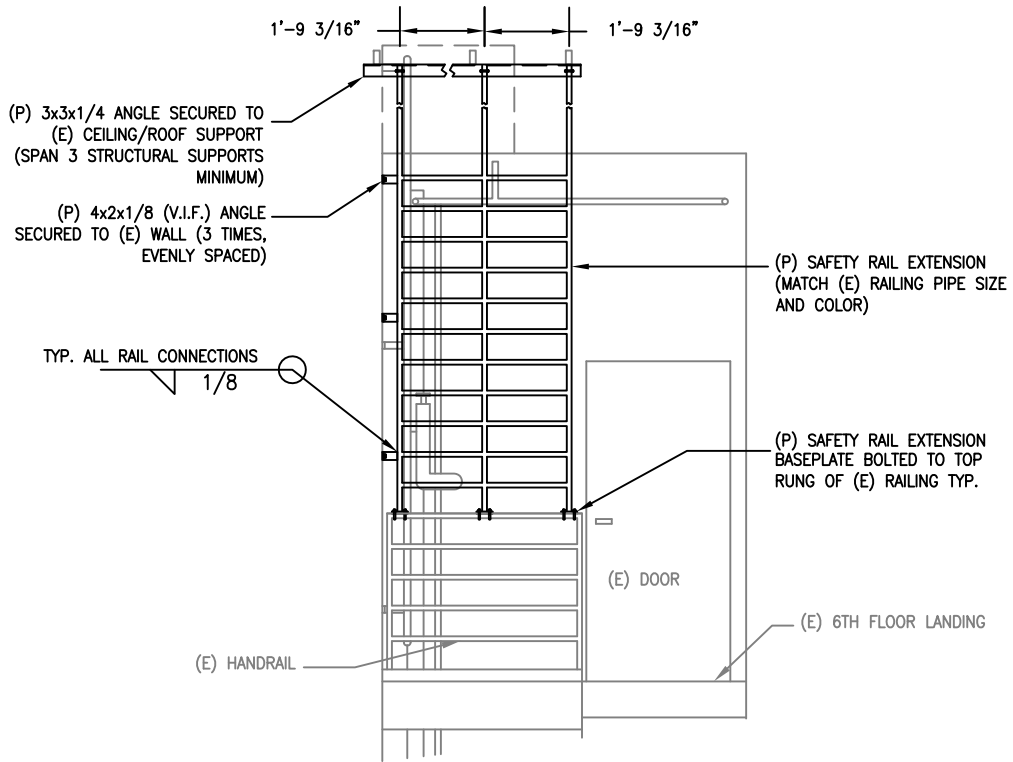

**3 LANDING/ACCESS LADDER SECTION**  
A-1 SCALE: 1" = 4'

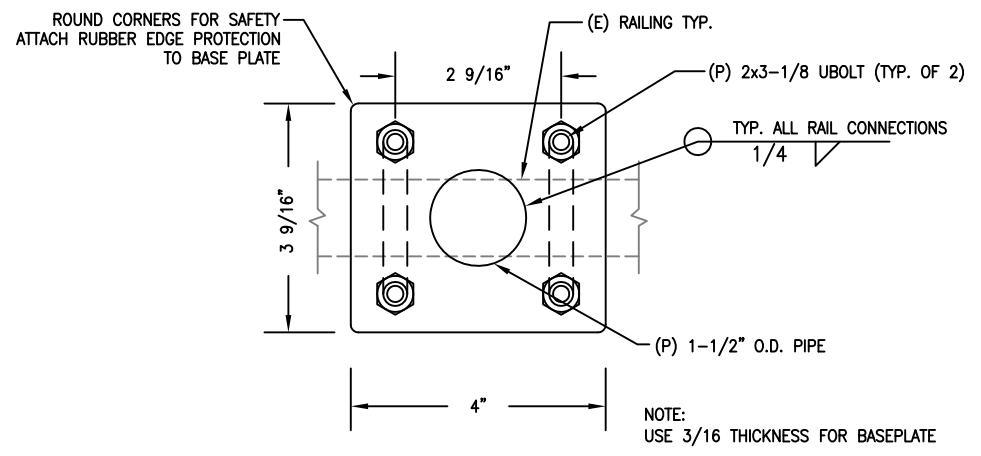

**5 RAIL BASEPLATE DETAIL**  
A-1 SCALE: 1" = 3"

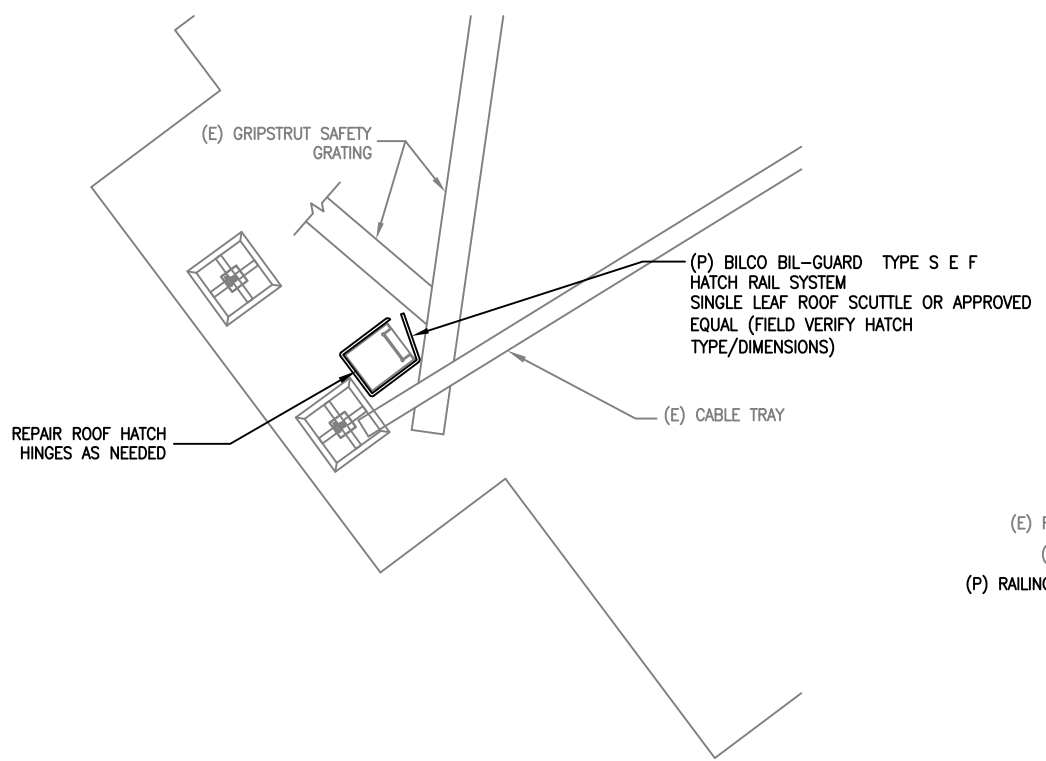

**2 PARTIAL ROOF TOP PLAN**  
A-1 SCALE: 1" = 10'

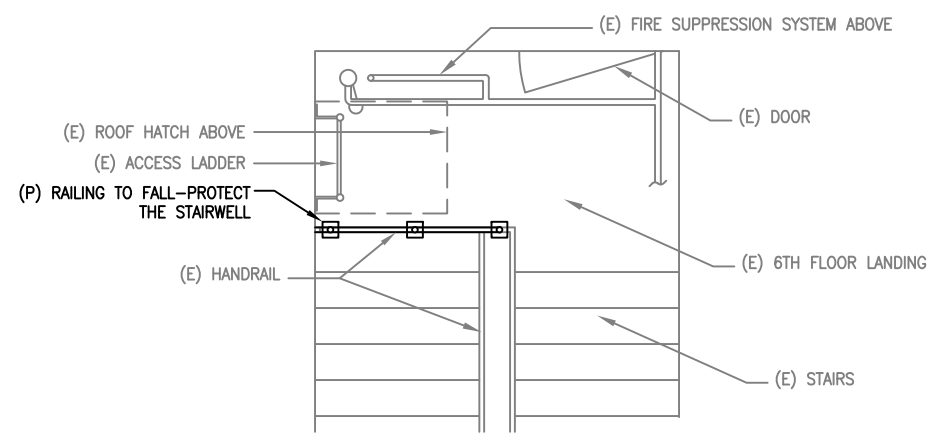

**4 EXISTING LANDING PLAN**  
A-1 SCALE: 1" = 4'

- NOTES:**
1. THE CONTRACTOR IS TO OPEN ROOF AND CEILING PRIOR TO CONSTRUCTION TO CONFIRM CONNECTION TYPES WITH DESIGN ENGINEER.
  2. CONTRACTOR TO FIELD VERIFY ALL MEASUREMENTS PRIOR TO CONSTRUCTION.

**EG ADVANCED ENGINEERING GROUP, P.C.**  
Civil Engineering - Site Development Surveying - Telecommunications

34 HEMINGWAY DRIVE  
EAST PROVIDENCE, RI 02915  
PH: (401) 354-2403  
FAX: (401) 633-6354

**SITE NUMBER: 4DN2282A**  
**SITE NAME: EMBASSY SUITES**  
1050 WESTBROOK STREET  
PORTLAND, ME 04102  
CUMBERLAND COUNTY

T-MOBILE NORTHEAST LLC  
15 COMMERCE WAY, SUITE B  
NORTON, MA 02766  
OFFICE: (508) 286-2700  
FAX: (508) 286-2893

REVISIONS			BY	CHK	APP'D	JOB NO.	SHEET NO.	REVISION NO.
0	12/01/2010	SAFETY UPGRADE	JN	JN	MRC	4DN2282A	A-1	0

SCALE: NOTED    DESIGNED BY: JN    DRAWN BY: JN

**PARTIAL ROOF PLAN, LANDING PLAN & SECTION AND DETAILS**