

Location of Construction: 1050 Westbrook St.		Owner: Embassy Suites		Phone:	
Owner Address: 1050 Westbrook St. Ptld, ME		Leasee/Buyer's Name: 04102		Phone:	
Contractor Name: M.R. Brewer Fine Woodworking Inc.		Address: P O BOX 3035-Ptld, ME 04104		Phone: 797-7534	
Past Use: Hotel		Proposed Use: Hotel w enclosed loading dock		COST OF WORK: \$ 8000	
				PERMIT FEE: \$ 60	
				FIRE DEPT. <input type="checkbox"/> Approved <input type="checkbox"/> Denied	
				INSPECTION: Use Group: Type:	
				Signature: Signature:	
Proposed Project Description: construct enclosure for existing loading dock (walls, roof)		PEDESTRIAN ACTIVITIES DISTRICT (P.U.D.)			
		Action: Approved <input type="checkbox"/>			
		Approved with Conditions: <input type="checkbox"/>			
		Denied <input type="checkbox"/>			
		Signature: Date:			

Permit No: **941070**

Permit Issued: **OCT 4 1994**

CITY OF PORTLAND

Zone: CBL **210A-A-005**

Zoning Approval:

**Special Zone or Reviews:**

Shoreland  
 Wetland  
 Flood Zone  
 Subdivision  
 Site Plan  maj  minor  mm

1. This permit application doesn't preclude the Applicant(s) from meeting applicable State and Federal rules.
2. Building permits do not include plumbing, septic or electrical work.
3. Building permits are void if work is not started within six (6) months of the date of issuance. False information may invalidate a building permit and stop all work..

L Chase  
9/29/94

**CERTIFICATION**

I hereby certify that I am the owner of record of the named property, or that the proposed work is authorized by the owner of record and that I have been authorized by the owner to make this application as his authorized agent and I agree to conform to all applicable laws of this jurisdiction. In addition, if a permit for work described in the application issued, I certify that the code official's authorized representative shall have the authority to enter all areas covered by such permit at any reasonable hour to enforce the provisions of the code(s) applicable to such permit

*William R. Spear*  
SIGNATURE OF APPLICANT

ADDRESS: \_\_\_\_\_ DATE: **9-29-94** PHONE: **797-7534**

RESPONSIBLE PERSON IN CHARGE OF WORK, TITLE \_\_\_\_\_ PHONE: \_\_\_\_\_

**Zoning Appeal**

Variance  
 Miscellaneous  
 Conditional Use  
 Interpretation  
 Approved  
 Denied

**Historic Preservation**

Not in District or Landmark  
 Does Not Require Review  
 Requires Review

**Action:**

Approved  
 Approved with Conditions  
 Denied

Date: \_\_\_\_\_

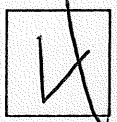
CEO DISTRICT 

010100

done w/out inspection

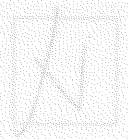

010100

Inspection Services  
Samuel P. Hoffses  
Chief



Planning and Urban Development  
Joseph E. Gray Jr.  
Director

CITY OF PORTLAND

October 3, 1994

RE: 1050 Westbrook ST.

M. R. Brewer  
Fine Woodworking Inc.  
P. O. Box 3035  
Portland, ME 04104

Dear Sir:

Your application to construct enclosure for existing loading dock (walls & roof), has been reviewed and a permit is herewith issued subject to the following requirements: This permit does not preclude the applicant from meeting applicable State and Federal laws.

1. The automatic fire suppression system shall be provided throughout this proposed addition.
2. The doors leading from the loading dock to the hotel must have a fire rating of a one hour minimum.
3. The fire protective signaling system shall be extended into this new proposed area.

If you have any questions regarding these requirements, please do not hesitate to contact this office.

Sincerely,



P. Samuel Hoffses  
Chief of Inspection Services

/el

cc: LT. Gaylen McDougal, Fire Prevention Bureau

# Canopy at Loading Dock

M.R. Brewer Fine Woodworking  
91 Bell St.  
Portland, Maine 04103  
799-7534

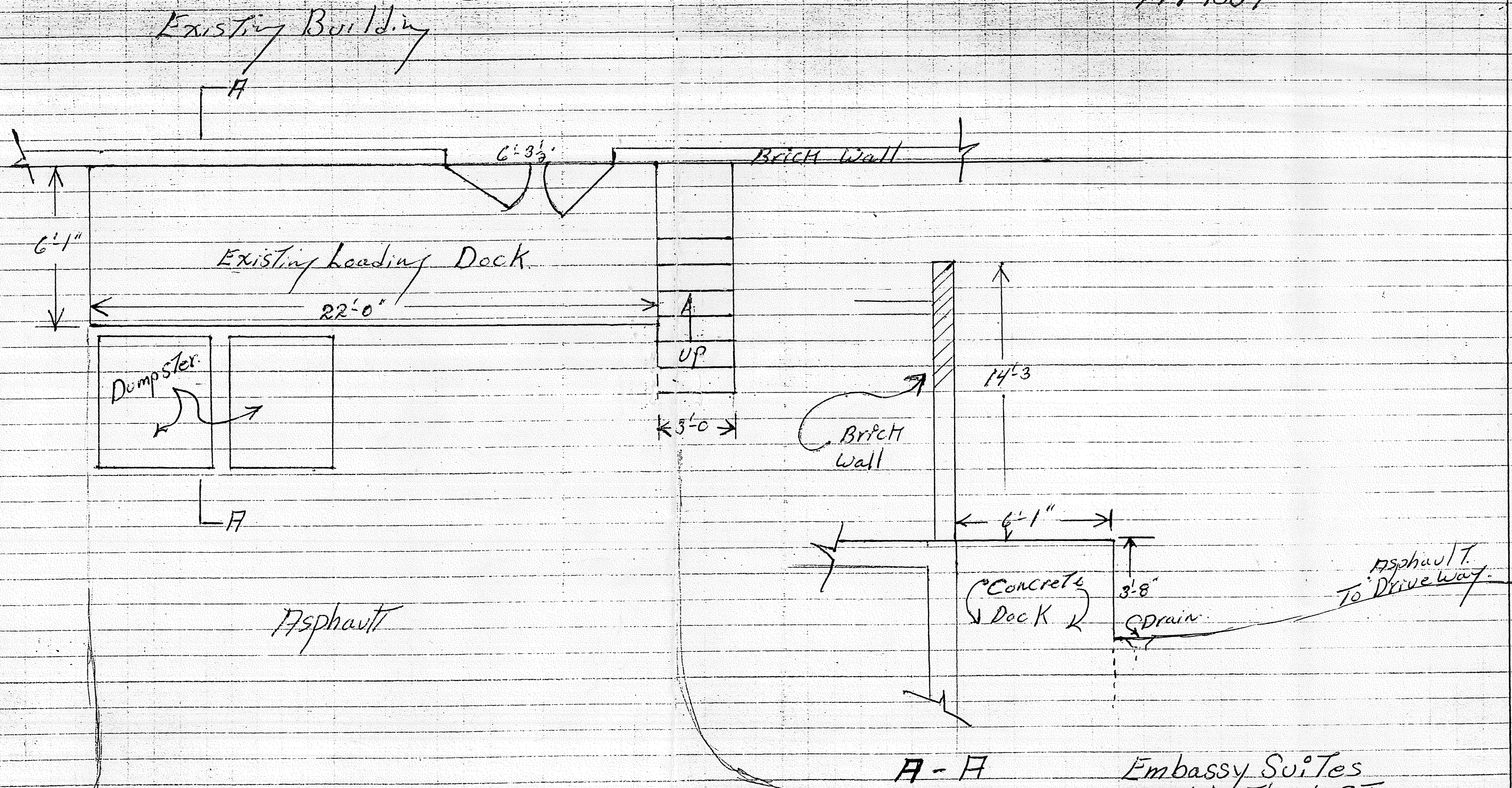

Embassy Suites  
1050 Westbrook St.  
Portland, Me. 04102

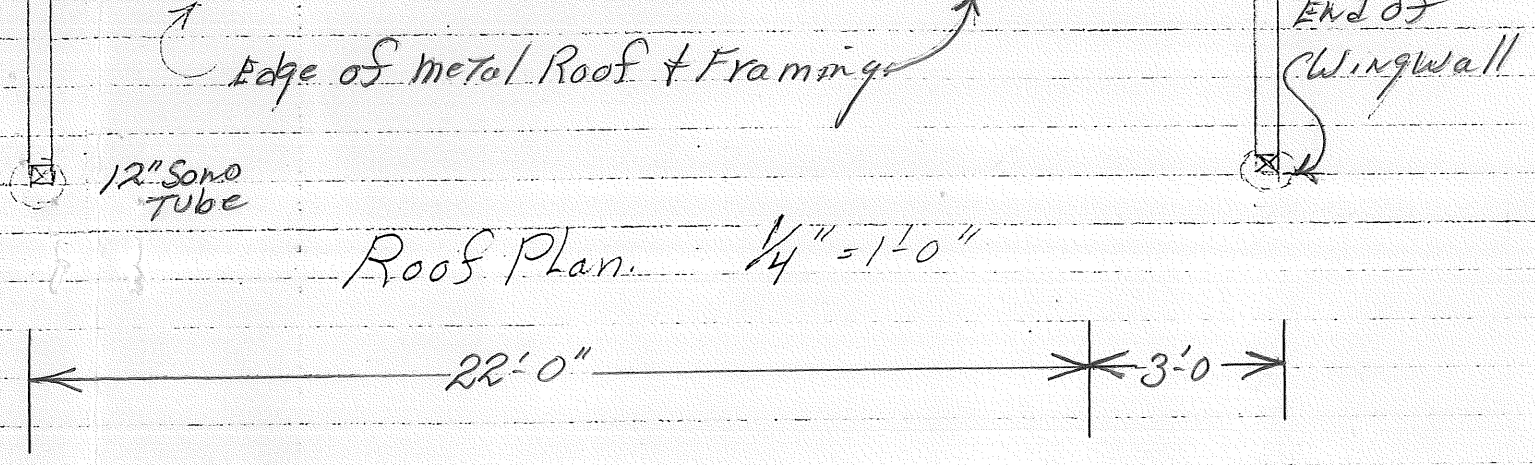
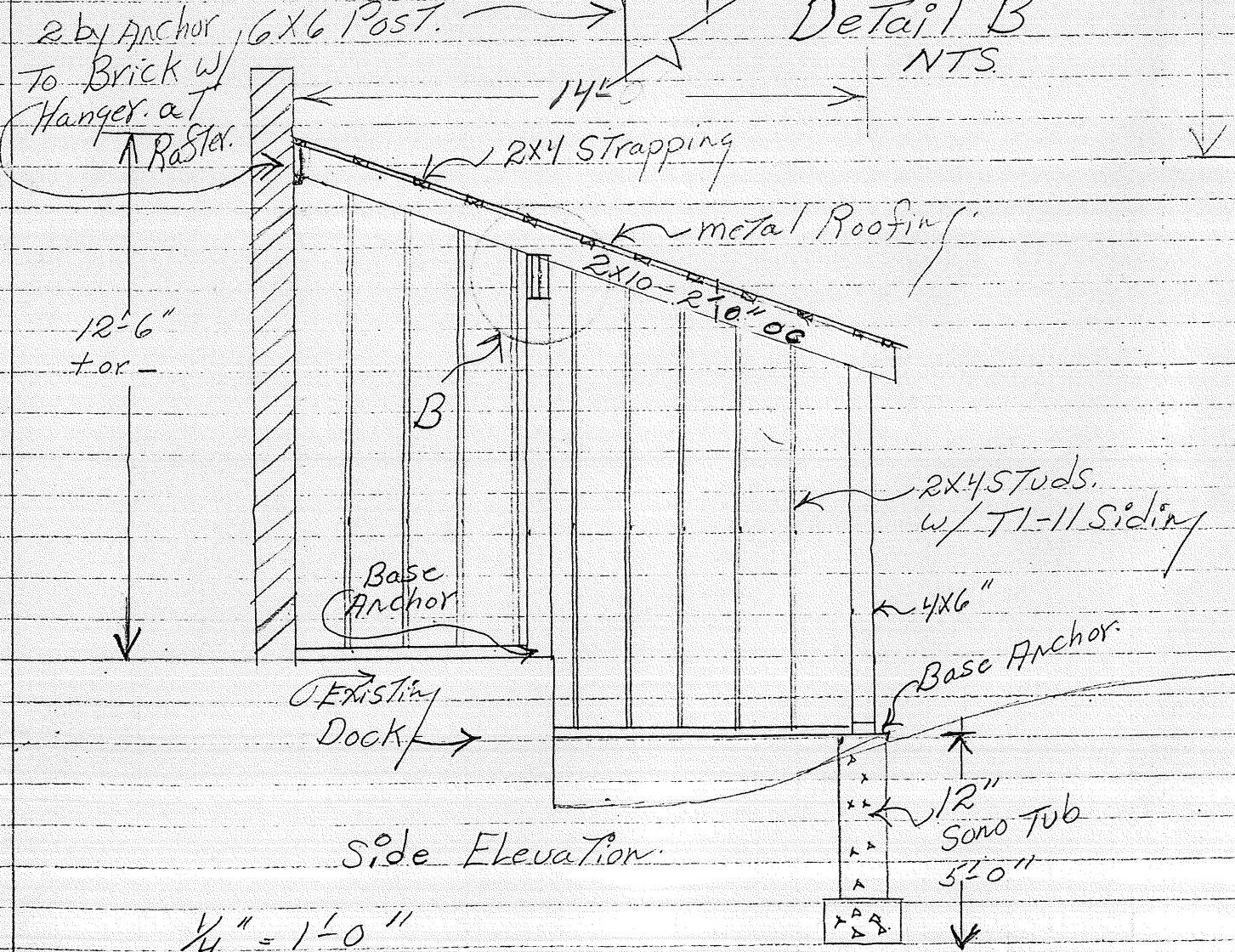
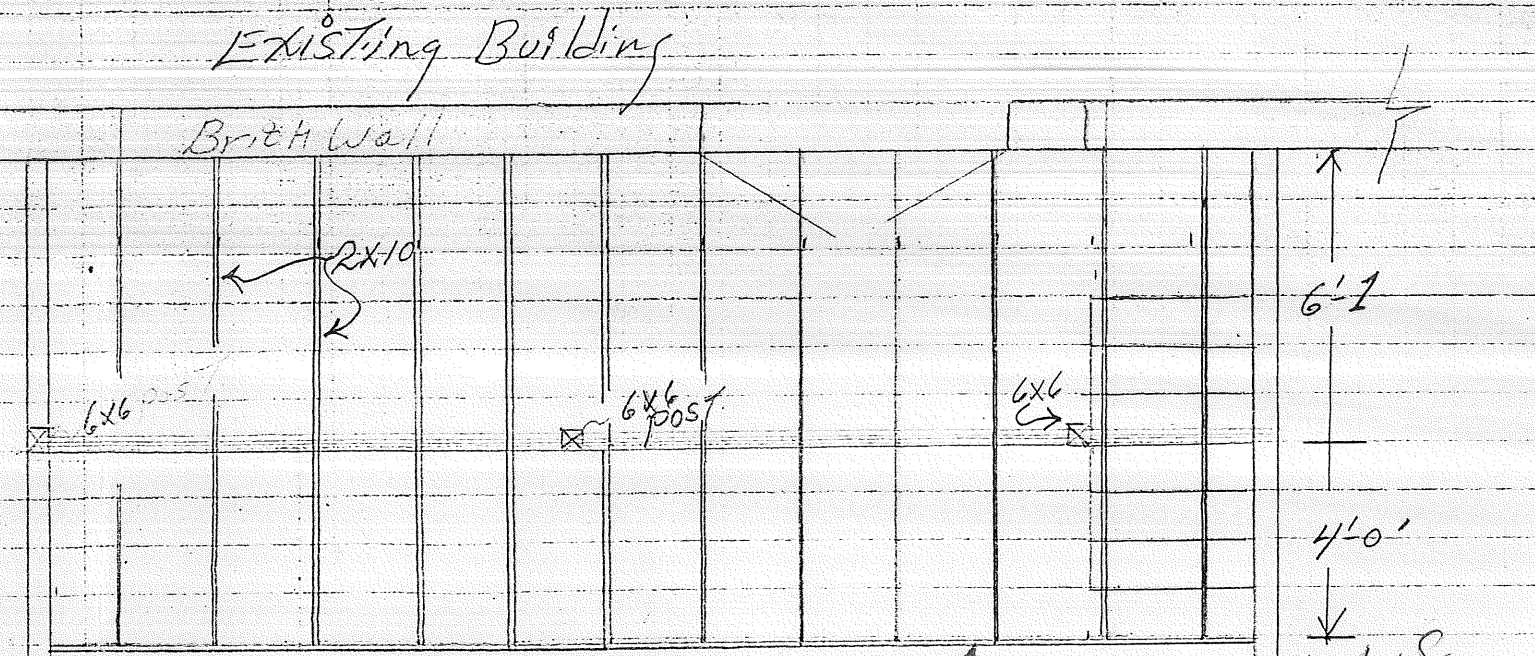
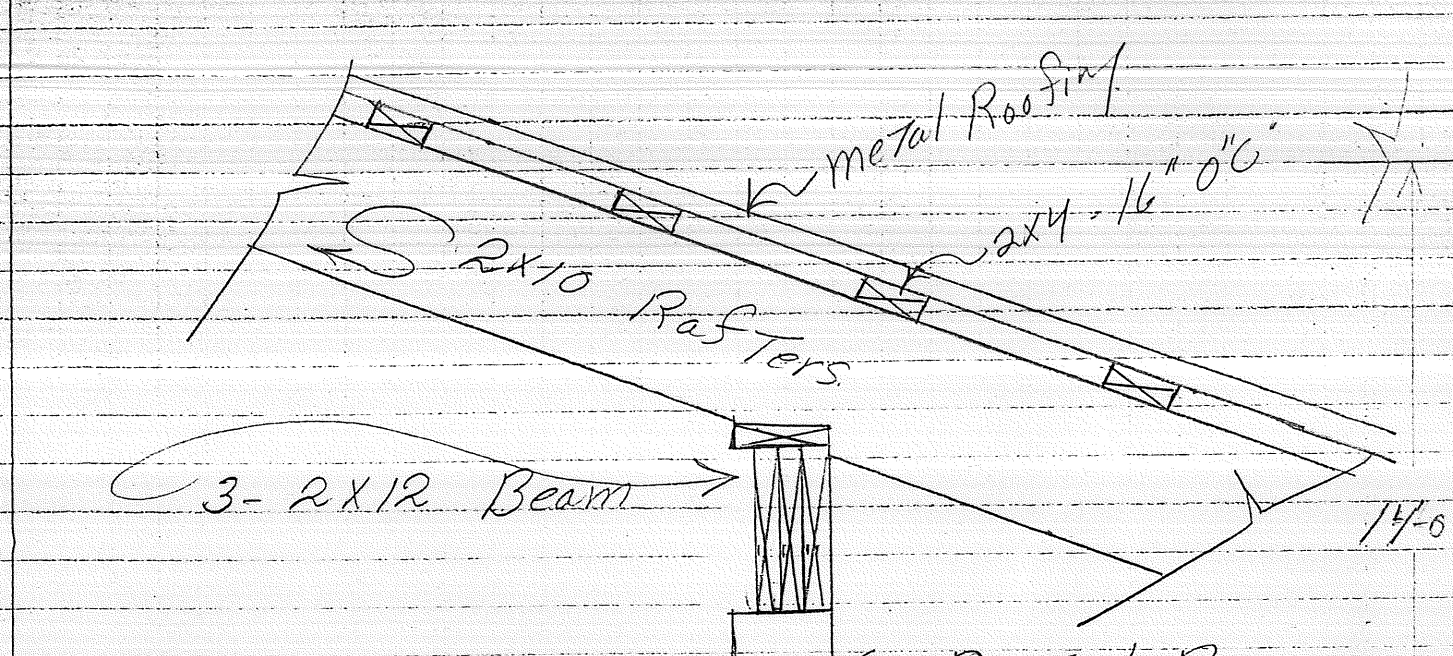

Side Elevation

Roof Plan 1/4" = 1'-0"