

PROJECT INFORMATION

SCOPE OF WORK: UNMANNED TELECOMMUNICATIONS FACILITY MODIFICATIONS
 SITE ADDRESS: 1050 WESTBROOK ST. PORTLAND, ME 04102
 LATITUDE: 43.650938° N 43° 39' 03.38" N
 LONGITUDE: -70.310447° W -70° 18' 37.61" W
 JURISDICTION: NATIONAL, STATE & LOCAL CODES OR ORDINANCES
 CURRENT USE: TELECOMMUNICATIONS FACILITY
 PROPOSED USE: TELECOMMUNICATIONS FACILITY
 NOC#: 800-638-2822



SITE NUMBER: ME5023
SITE NAME: BRADLEY'S CORNER

DRAWING INDEX

REV

VICINITY MAP

GENERAL NOTES

T-1 TITLE SHEET

1

GN-1 GENERAL NOTES

1

A-1 ROOF PLAN & EQUIPMENT LAYOUT

1

A-2 ELEVATION

1

A-3 ANTENNA LAYOUT

1

A-4 DETAILS

1

G-1 PLUMBING DIAGRAM & DETAILS

1

DIRECTIONS TO SITE:
 FROM 550 COCHITUATE RD. FRAMINGHAM, MA 01701:
 HEAD NORTHEAST. TURN RIGHT TOWARD SPEEN ST. TURN RIGHT ONTO COCHITUATE RD. TAKE RAMP TO I-90 MASSPIKE/SPRINGFIELD/BOSTON. KEEP RIGHT AT THE FORK, FOLLOW SIGNS FOR I-90 E/I-95/MASSPIKE/BOSTON AND MERGE ONTO I-90 E/MASSPIKE. MERGE ONTO I-90 E/MASSACHUSETTS TURNPIKE. MERGE ONTO I-90 E/MASSPIKE (SIGNS TFOR 90 E/I-95/BOSTON)
 TAKE EXIT 14 TOWARD S SHORE/N.H.-MAINE/I-95/MA-128. KEEP LEFT TO CONTINUE TOWARD I-95 N/MA-128 N. KEEP LEFT AT THE FORK, FOLLOW SIGNS FOR I-95 N AND MERGE ONTO I-95 N/MA-128 N. KEEP RIGHT AT THE FORK CONTINUE ON I-95 N. FOLLOW SIGNS FOR PORTDMOUTH NH. KEEP LEFT AT THE FORK TO STAY ON I-95 N. TAKE EXIT 45 TOWARD US-1/ME-114/MAINE MALL RD./PAYNE RD. CONTIUE ONTO MAINE TURNPIKE APPROACH TURN LEFT ONTO MAIN ST. TURN LEFT ONTO WESTBROOK ST.

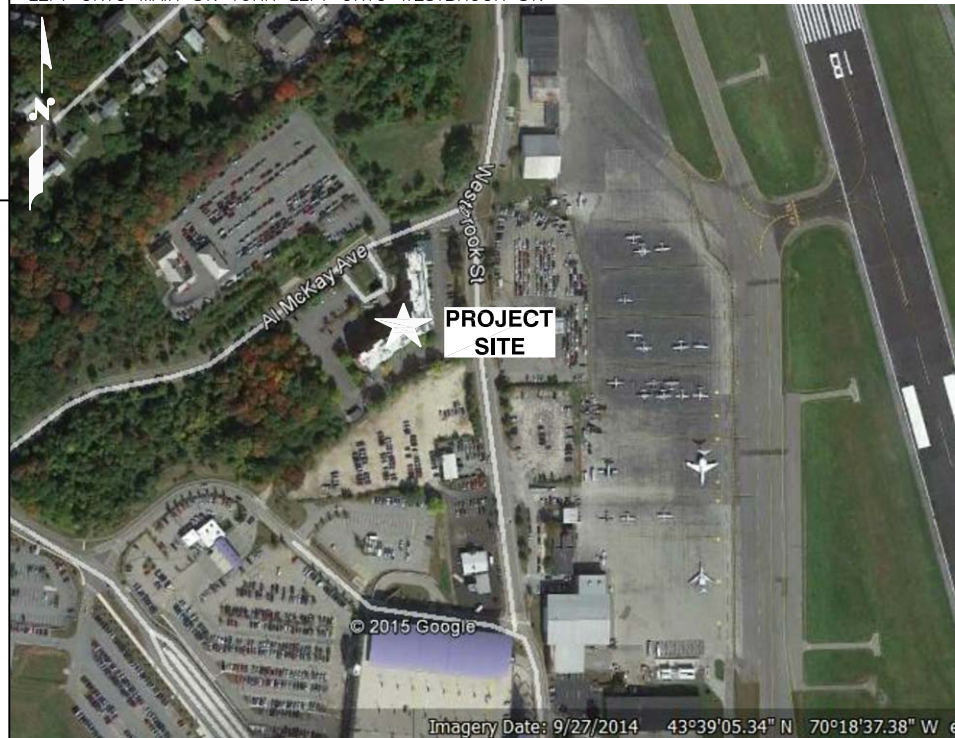

1. THIS DOCUMENT IS THE CREATION, DESIGN, PROPERTY AND COPYRIGHTED WORK OF AT&T. ANY DUPLICATION OR USE WITHOUT EXPRESS WRITTEN CONSENT IS STRICTLY PROHIBITED. DUPLICATION AND USE BY GOVERNMENT AGENCIES FOR THE PURPOSES OF CONDUCTING THEIR LAWFULLY AUTHORIZED REGULATORY AND ADMINISTRATIVE FUNCTIONS IS SPECIFICALLY ALLOWED.
2. THE FACILITY IS AN UNMANNED PRIVATE AND SECURED EQUIPMENT INSTALLATION. IT IS ONLY ACCESSED BY TRAINED TECHNICIANS FOR PERIODIC ROUTINE MAINTENANCE AND THEREFORE DOES NOT REQUIRE ANY WATER OR SANITARY SEWER SERVICE. THE FACILITY IS NOT GOVERNED BY REGULATIONS REQUIRING PUBLIC ACCESS PER ADA REQUIREMENTS.
3. CONTRACTOR SHALL VERIFY ALL PLANS AND EXISTING DIMENSIONS AND CONDITIONS ON THE JOB SITE AND SHALL IMMEDIATELY NOTIFY THE AT&T REPRESENTATIVE IN WRITING OF DISCREPANCIES BEFORE PROCEEDING WITH THE WORK OR BE RESPONSIBLE FOR SAME.

72 HOURS



BEFORE YOU DIG



CALL TOLL FREE 888-DIG-SAFE

UNDERGROUND SERVICE ALERT



1600 OSGOOD STREET
 BUILDING 20 NORTH, SUITE 3090
 N. ANDOVER, MA 01845
 TEL: (978) 557-5553
 FAX: (978) 336-5586



27 NORTHWESTERN DR.
 SALEM, NH 03079

SITE NUMBER: ME5023
SITE NAME: BRADLEY'S CORNER

1050 WESTBROOK ST.
 PORTLAND, ME 04102
 CUMBERLAND COUNTY



550 COCHITUATE ROAD
 FRAMINGHAM, MA 01701

1 04/09/15 ISSUED FOR CONSTRUCTION		BY: MR. AT. DPH		JOB NUMBER		DRAWING NUMBER		REV	
A 03/27/15 ISSUED FOR REVIEW		BY: MR. AT. DPH		5023.01		T-1		1	
SCALE: AS SHOWN		DESIGNED BY: AT		DRAWN BY: MR					

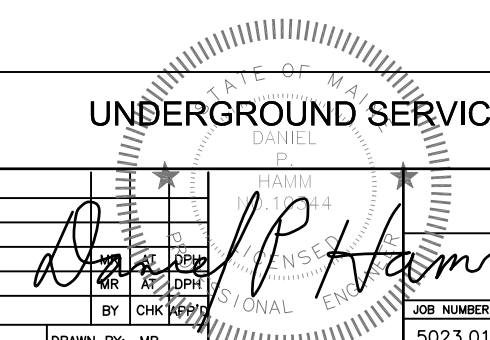

AT&T

TITLE SHEET
 (LTE-3C)