

ROOF PLAN
SCALE: 1/16"=1'-0"
0 8'-0" 16'-0" 32'-0" 48'-0"

NOTE:
REFER TO STRUCTURAL ANALYSIS BY: HUDSON DESIGN GROUP, LLC DATED: APRIL 8, 2015 FOR THE CAPACITY OF THE EXISTING STRUCTURES TO SUPPORT THE PROPOSED EQUIPMENT.

NOTE:
REFER TO THE FINAL RF DATA SHEET FOR FINAL ANTENNA CONFIGURATION.

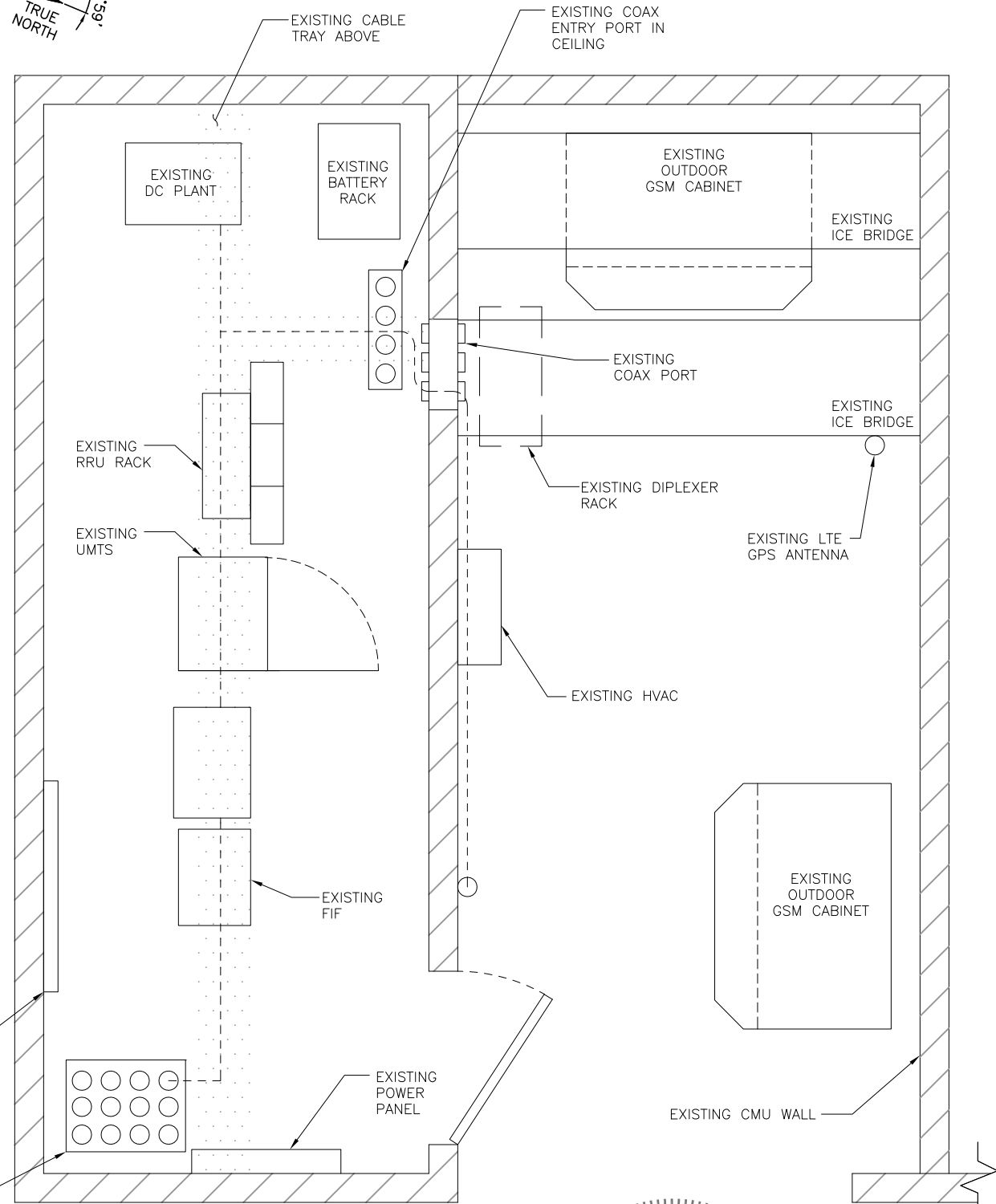
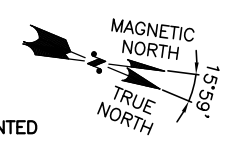

EQUIPMENT PLAN
SCALE: 3/8"=1'-0"
0 0'-8" 1'-4" 2'-8" 4'-0"

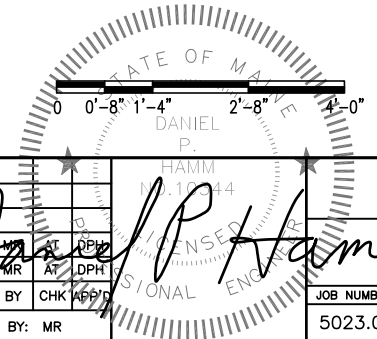

Hudson Design Group LLC
1600 OSGOOD STREET
BUILDING 20 NORTH, SUITE 3090
N. ANDOVER, MA 01845
TEL: (978) 557-5553
FAX: (978) 336-5586

SAI
27 NORTHWESTERN DR.
SALEM, NH 03079

SITE NUMBER: ME5023
SITE NAME: BRADLEY'S CORNER
1050 WESTBROOK ST.
PORTLAND, ME 04102
CUMBERLAND COUNTY

at&t
550 COCHITUATE ROAD
FRAMINGHAM, MA 01701

| NO. | DATE | REVISIONS | BY | CHK | APP |
|-----|----------|-------------------------|----|-----|-----|
| 1 | 04/09/15 | ISSUED FOR CONSTRUCTION | AT | DPH | |
| A | 03/27/15 | ISSUED FOR REVIEW | MR | AT | DPH |

SCALE: AS SHOWN DESIGNED BY: AT DRAWN BY: MR

AT&T
ROOF PLAN & EQUIPMENT LAYOUT (LTE-3C)
JOB NUMBER: 5023.01 DRAWING NUMBER: A-1 REV: 1