

COCHRANE 210 BOZY (TAX MAP) 4/4 COBB DECK CONSTRUCTION PERMIT
 PLOT SKETCH 2 LEVEL DECK WITH (2) STAIRS SETS
 8' x 12' PORTION DETAIL. 2" x 8" CONSTRUCTION * 16" O.C.
 (3) 4" SONG TUBES 10" DIA WITH * 8" x 8" PT (3) POSTS 4' OC. - ANCHOR POST
 (2) 2" x 10" BEAMS (CANTILEVER STYLE) (1) 2" x 10" LEDGER WITH LAG BOLTS
 INTO HOUSE STRINGERS 16" OC. - 2 EA STRINGER - GALVALUME METAL FLASHING

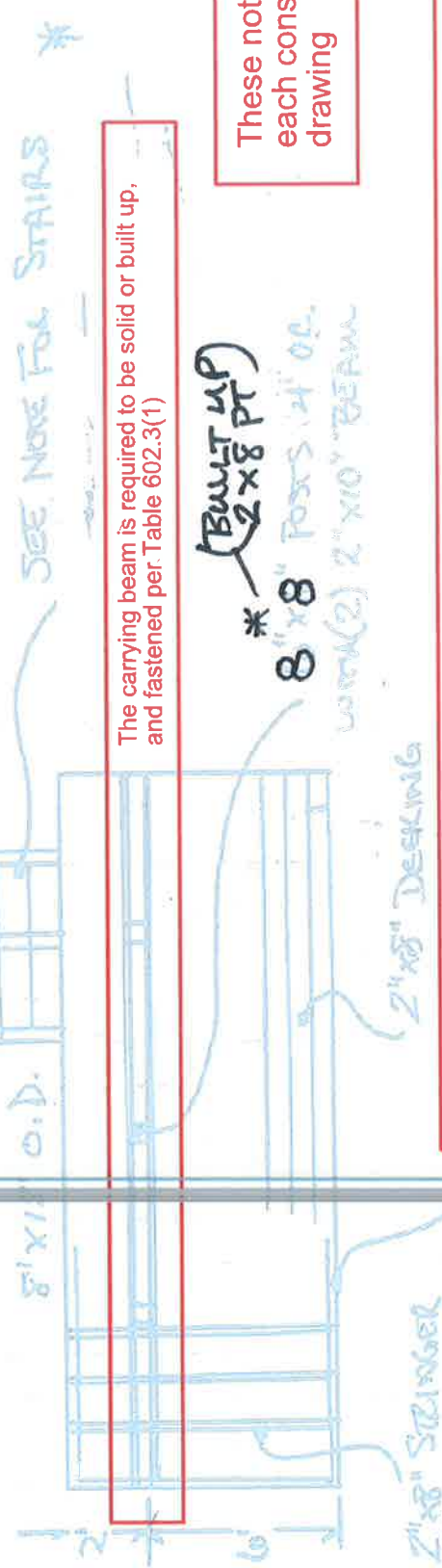

The carrying beam is required to be solid or built up, and fastened per Table 602.3(1)

* (BUILT UP) 2 x 8 PT

These notes pertain to each construction drawing

1/2" lag bolts are required at the deck ledger per IRC Sec. R502.2.2.1, or alternate design per accepted engineering practice

2" x 10" LEDGER (LAG INTO FLOOR STRINGERS) 2 EA STRINGER 1/2" x 9" LAGS *
 8" x 8" Posts 4' OC.
 WITH (2) 2" x 10" BEAM

Provide lateral deck connections to the structure per Sec. R502.2.2.3

To be built up or solid, notched or bearing or anchored to post

2" x 10" STRINGERS 12" O.C.
 FOR 12' x 12' DECK (NEXT PAGE)

8" x 8" Post (BUILT UP) 2 x 8" PT

2" x 12" BEAMS FOR 12' x 12' DECK (NEXT PAGE)

