

NOTE: SEE MATERIAL LIST & STRUCTURAL SUMMARY FOR ALL SPECIFICATIONS

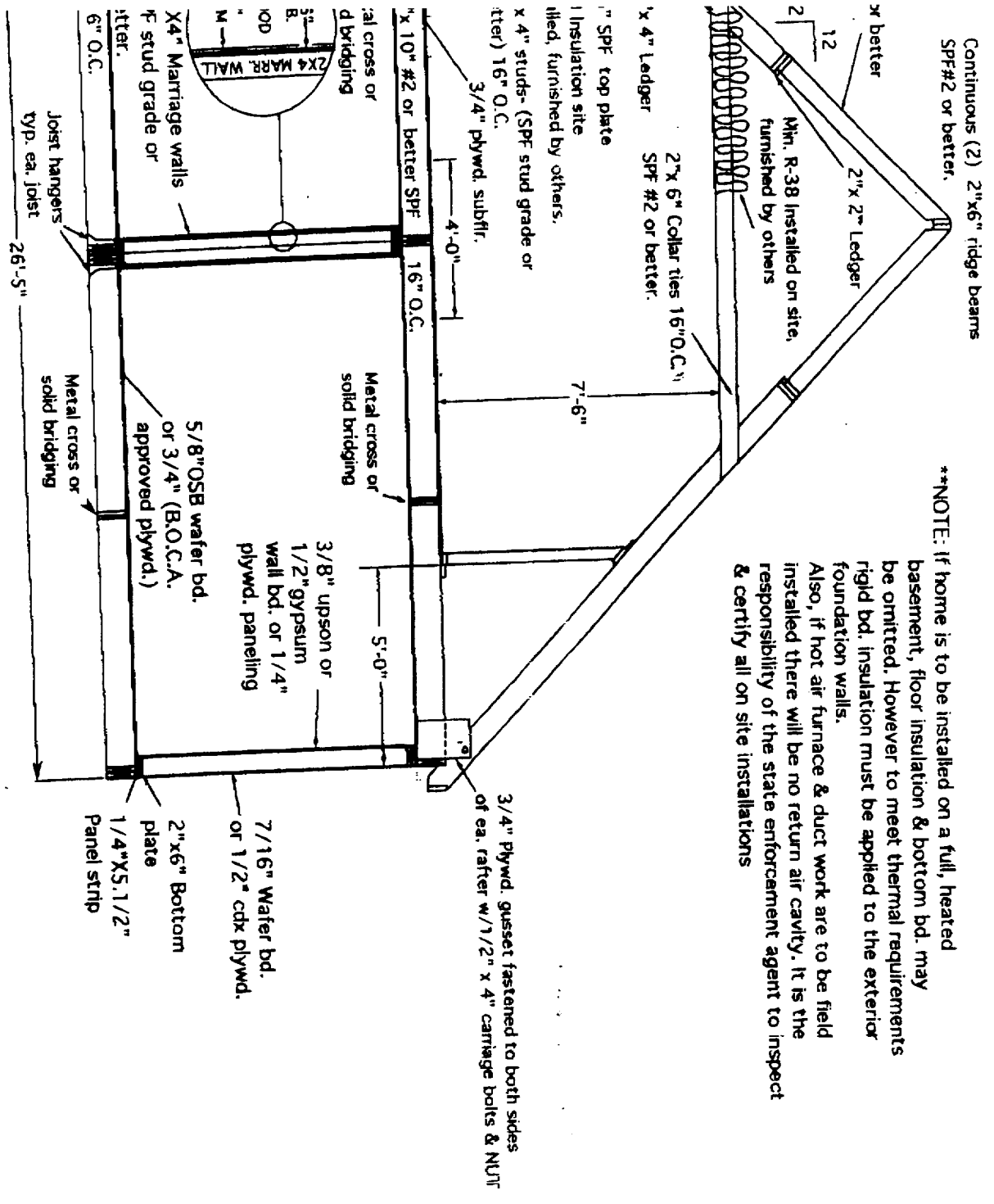
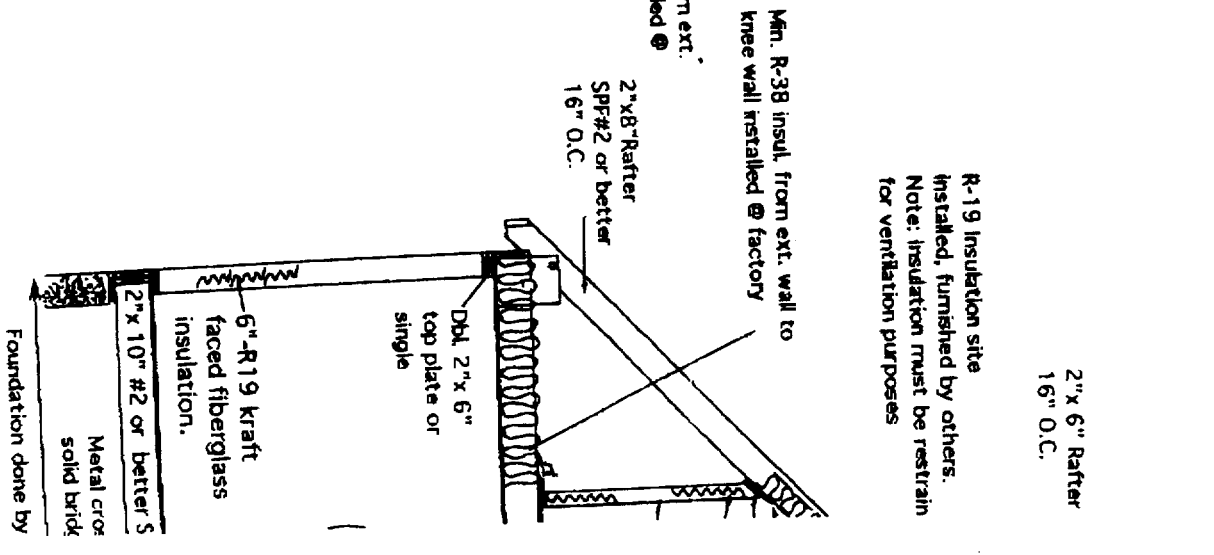
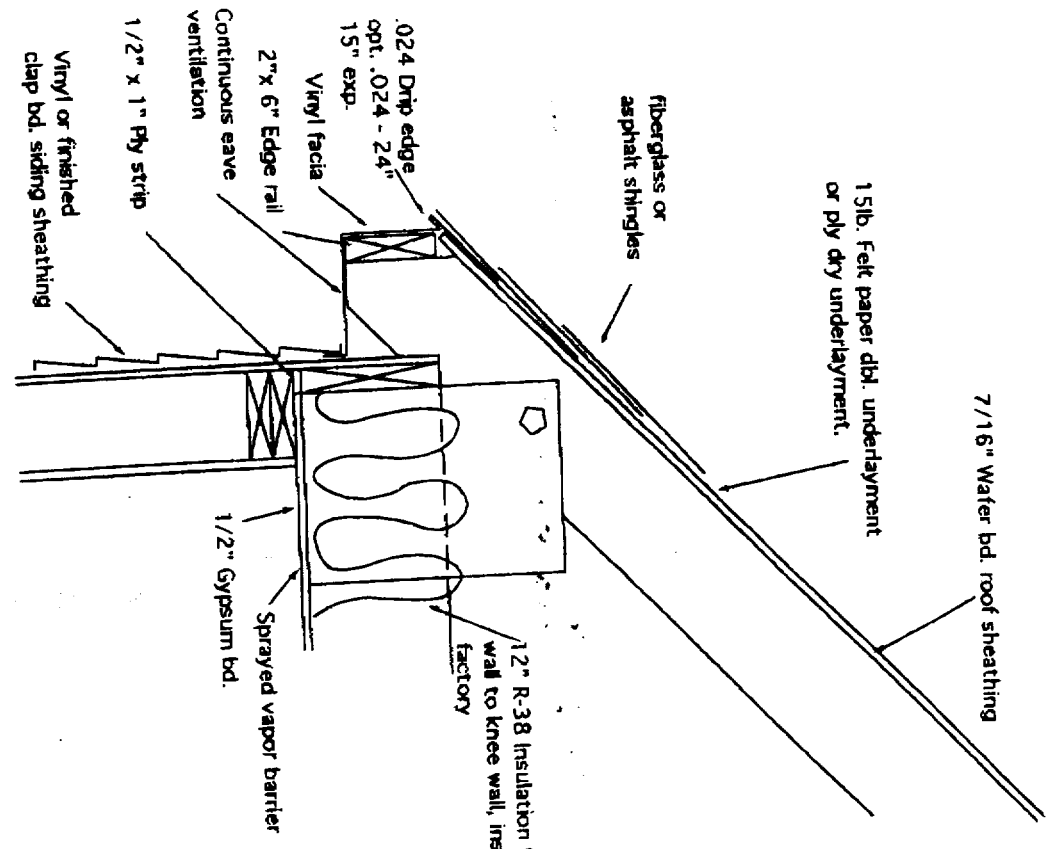

*VENTILATION OF ATTIC MUST BE @ LEAST ONE Sq. FT. OF VENT PER 300 Sq. FT. OF HORIZONTAL PROTECTION OF CEILING.

**NOTE: If home is to be installed on a full, heated basement, floor insulation & bottom bd. may be omitted. However to meet thermal requirements rigid bd. insulation must be applied to the exterior foundation walls. Also, if hot air furnace & duct work are to be field installed there will be no return air cavity. It is the responsibility of the state enforcement agent to inspect & certify all on site installations

REV. E. ADD MARR. WALL O.S.B. 12-23-97 WAH
 REV. D MOVE KNEEWALL 2-9-96 TJR
 REV. C CHG SHINGLES 2-4-92 HEH
 REV B NEW DRAWING 1-24-91 JNM
 REV A ADD NOTES 8-15-90 JNM

Burlington
homes of Maine
 a subsidiary of Park Mtg. Inc.
 Route 26 Box 263
 Oxford, Me. 04270.

TITLE: CROSS SECTION	
MODEL: 2740 SOMERSET CAPE	
DR. BY: TJR	DATE: 7-24-90
SCALE: 1/4" = 1'-0"	DWG. NO: CC-2

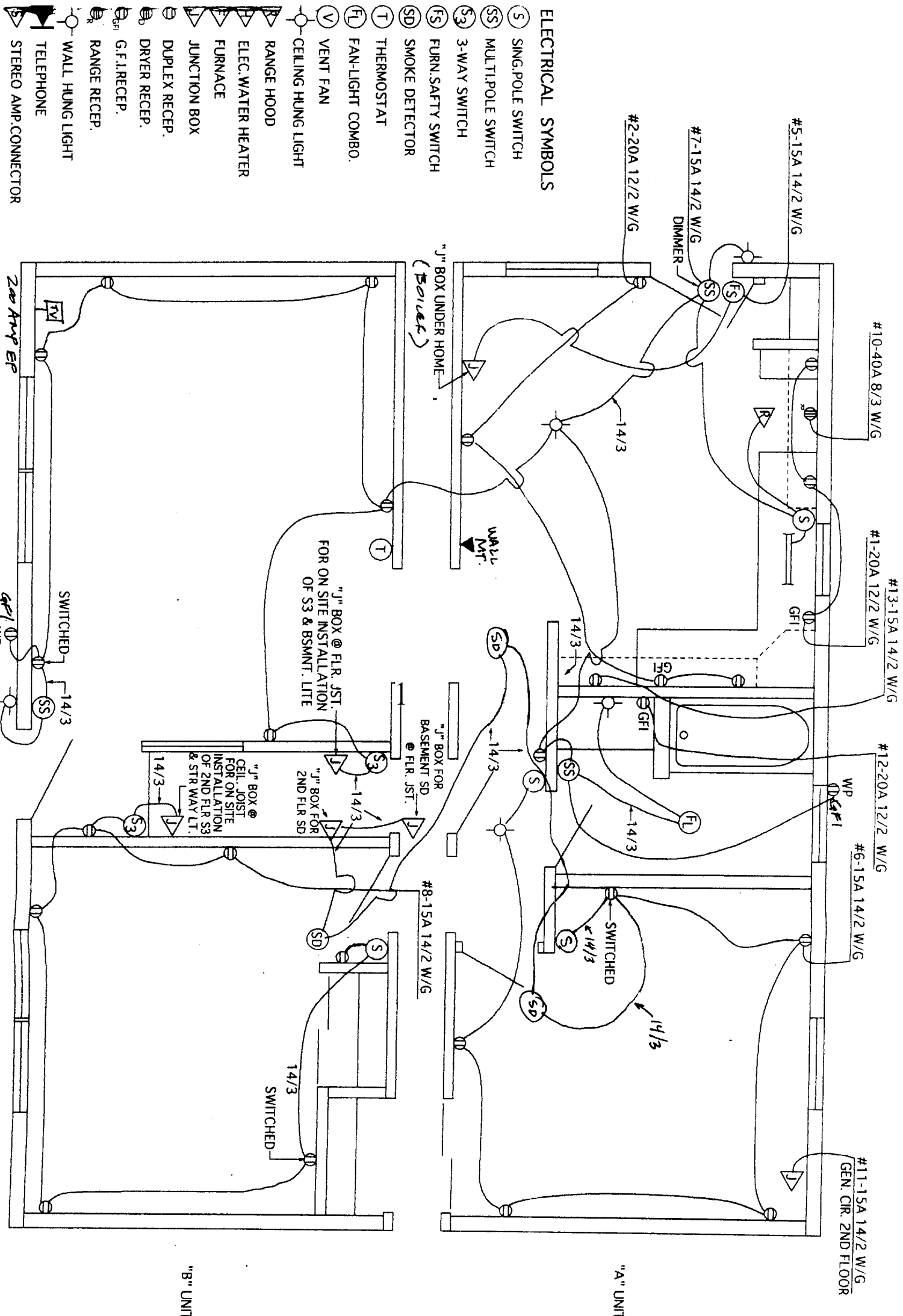

ELECTRICAL SYMBOLS
 S SING. POLE SWITCH
 SS MULTIPLE POLE SWITCH
 S3 3-WAY SWITCH
 FS FURN. SAFETY SWITCH
 SD SMOKE DETECTOR
 T THERMOSTAT
 FL FAN-LIGHT COMBO.
 V VENT FAN
 CH CEILING HUNG LIGHT
 R RANGE HOOD
 EH ELEC. WATER HEATER
 F FURNACE
 JB JUNCTION BOX
 DR DRYER RECEPT.
 GR G.F.I. RECEPT.
 RR RANGE RECEPT.
 WL WALL HUNG LIGHT
 TEL TELEPHONE
 SC STEREO AMP CONNECTOR

NOTE: ALL RECEPTS 18" FROM FLOOR; EXCEPT ABOVE KITCHEN
 JUNCTION 48" ABOVE LAV 38" ABOVE BUFFET 6" FROM TOP.
 L SWITCHES 48" ABOVE FLOOR, EXCEPT FURN. SAFETY,
 WHICH IS 60".

Burlington
homes of New England Inc.
 Route 26 Box 263
 Oxford, Me. 04270.

Custom
 Series

TITLE: ELECTRICAL LAYOUT	
MODEL: 2734 LENOX CAPE	
DR. BY: SM	DATE: 3-25-05
SCALE: 1/4"=1'-0"	DWG. NO: SM-SEC-10791D

"B" UNIT

"A" UNIT

TITLE: H2O LINES		NEW ENGLAND INC. ROUTE 26 BOX 263 OXFORD ME. 04270
DR. BY: J.M.	SCALE: NONE	
DATE: 8-7-90	DWG. NO. CC-7	

REV. A ADD 1ST. R.R. LAV. TUB. 8-14-90

NOTE: SHUT OFFS AT ALL
SINKS AND WATER CLOSETS
VACUUM BREAKERS ON W/V.

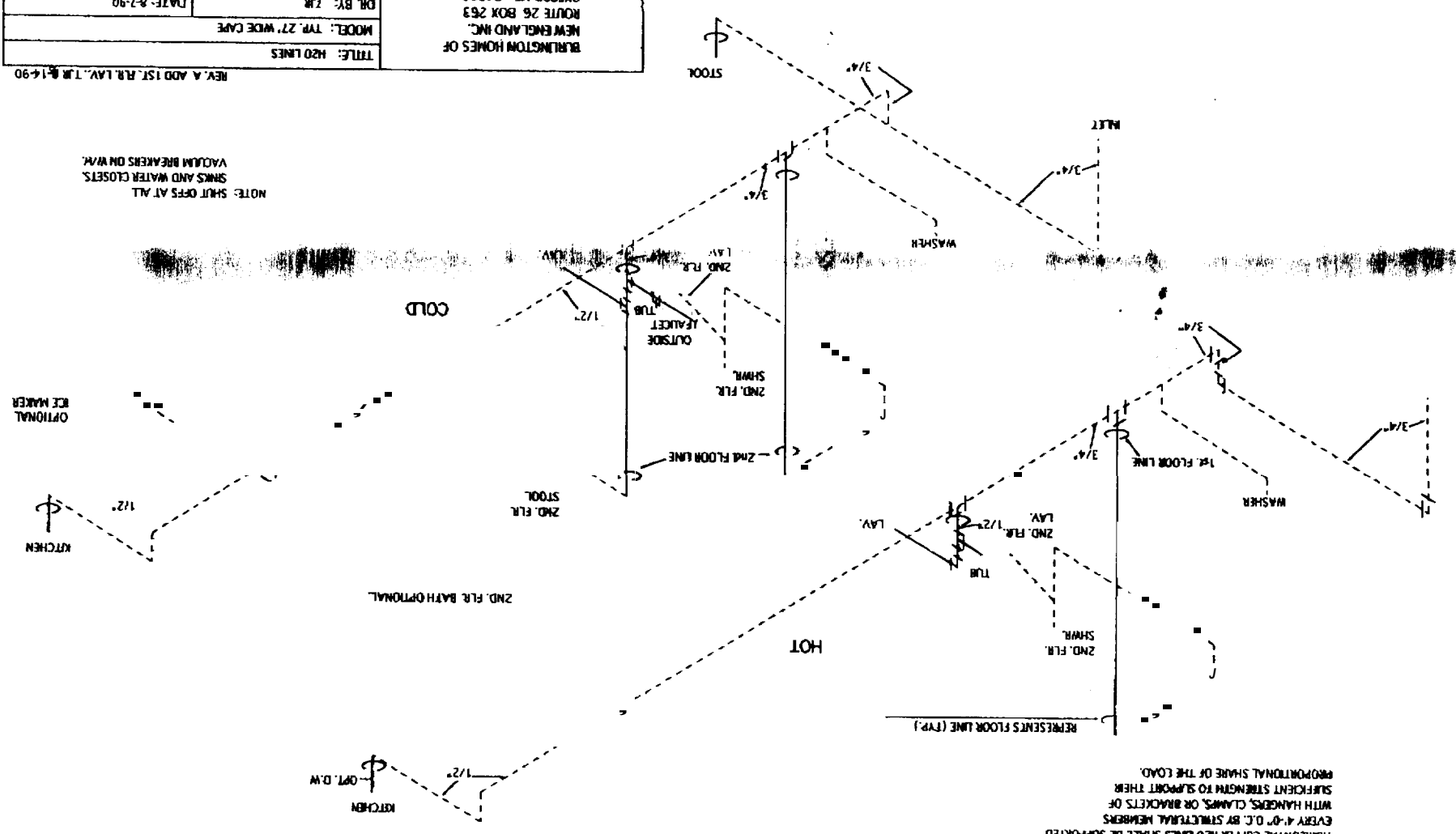

NOTE: SOLID LINES REPRESENT FACTORY INSTALLED
H2O LINES. DOTTED LINES REPRESENT FIELD
INSTALLED LINES. ALL FIELD INSTALLED LINES
MUST CONFORM TO STATE PLUMBING CODES.
HORIZONTAL COPPER H2O LINES SHALL BE SUPPORTED
EVERY 4'-0" O.C. BY STRUCTURAL MEMBERS
WITH HANGERS, CLAMPS, OR BRACKETS OF
SUFFICIENT STRENGTH TO SUPPORT THEIR
PROPORTIONAL SHARE OF THE LOAD.

TITLE: DRAIN LINES		NEW ENGLAND INC. ROUTE 26 BOX 263 OXFORD ME. 04270
DR. BY: J.M.	SCALE: NONE	
DATE: 8-7-90	DWG. NO. CC-8	

REV. C Add 1" Cleanouts 6-11-89
REV. B DKS. DESIGN 11-1-88
REV. A MAKE SINKS 11-1-88

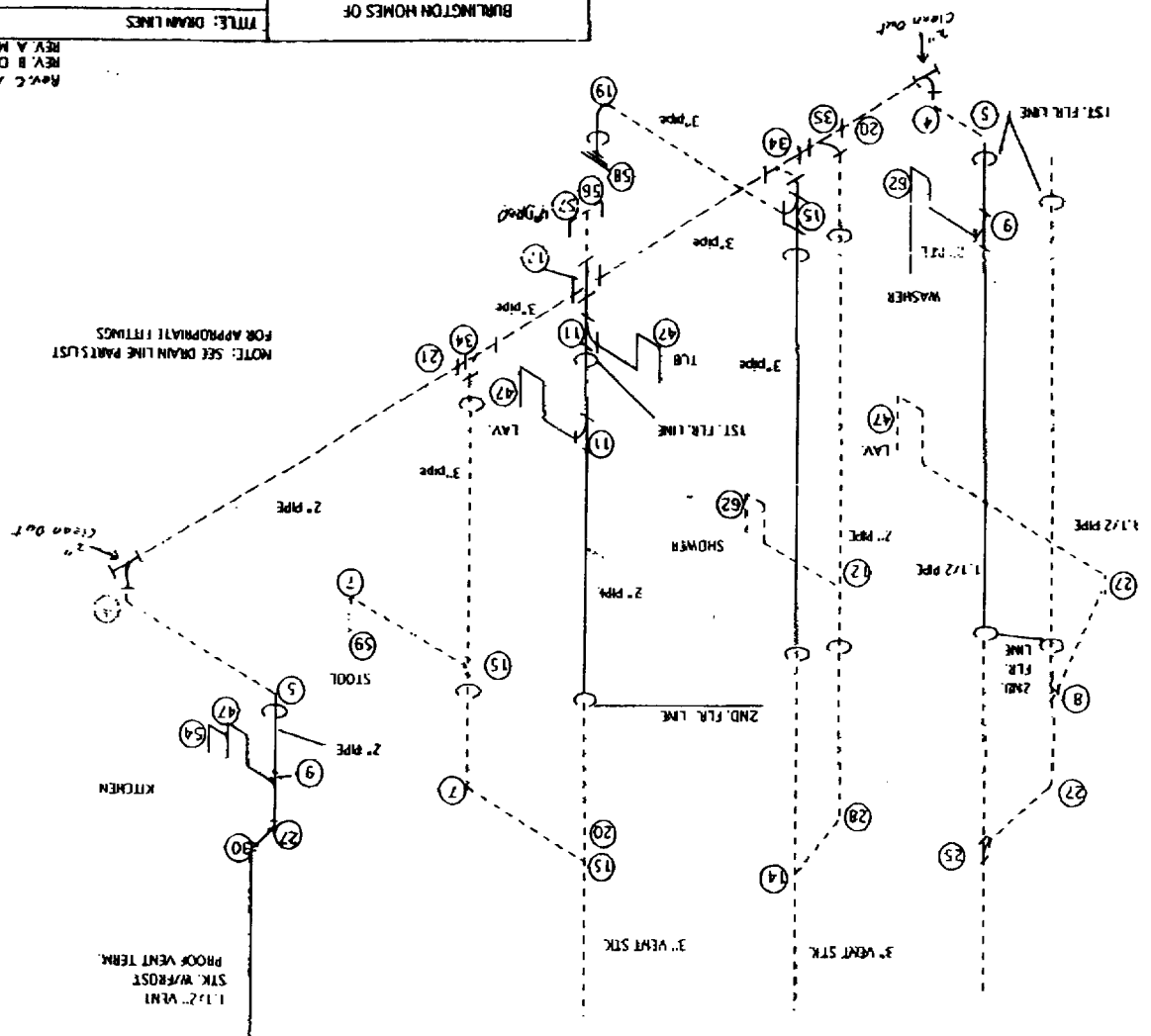

NOTE: ALL VENTS WILL TERMINATE VERTICALLY
LESS THAN 1'-0" FROM ANY VENTHOLE,
SCHEDULE 40. ALL PIPE AND FITTINGS ARE SCHEDULE 40.
SOLID LINES INDICATE FACTORY INSTALLED
PLUMBING. DOTTED LINES INDICATE FIELD INSTALLED
PLUMBING. ALL FIELD INSTALLED PLUMBING SHALL CONFORM TO
STATE CODES.
ALL PIPES SHALL BE SUPPORTED 4'-0" O.C. WITH METAL
HANGERS OR ANCHORS OF SUFFICIENT STRENGTH TO
MAINTAIN THEIR PROPORTIONAL SHARE OF THE WEIGHT
OF PIPE AND CONTENTS.
ALL PIPES SHALL HAVE 1/4" PER FOOT SLOPE.

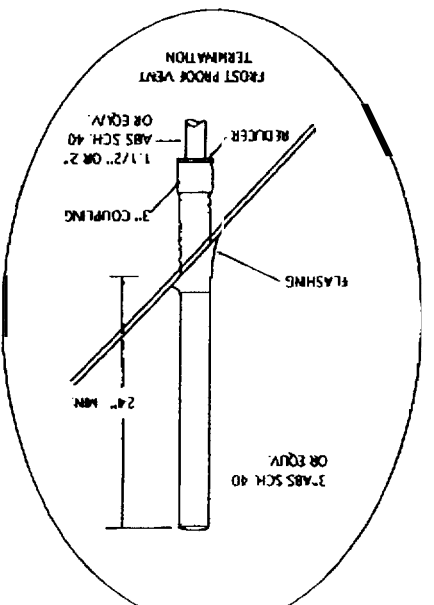

NOTE: SEE DRAIN LINE PART LIST
FOR APPROPRIATE FITTINGS

1.1/2" VENT
STK. W/FROST
PROOF VENT TERM.

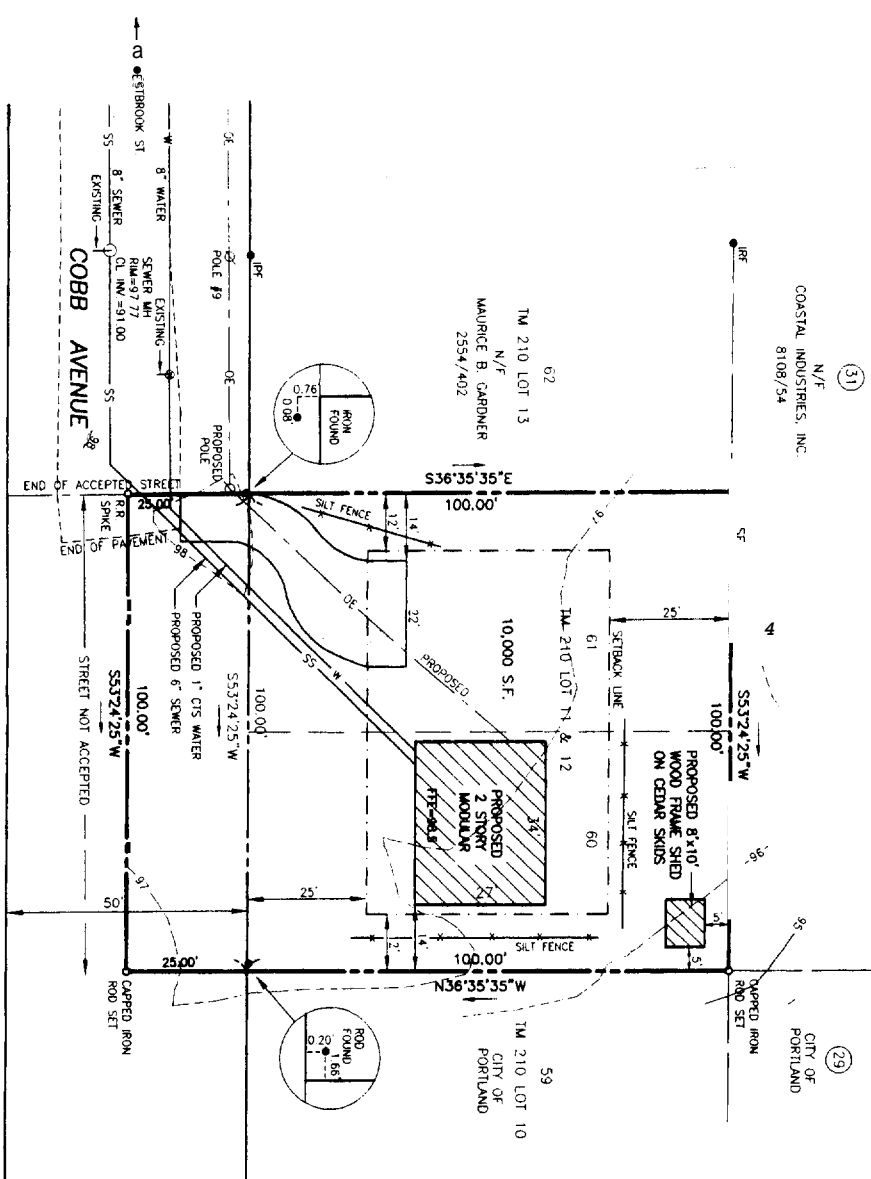
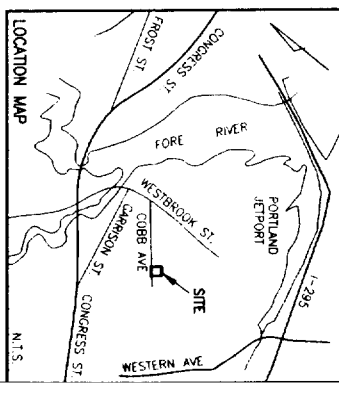
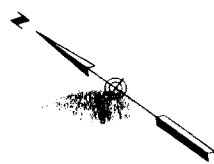

NOTE: ELEVATIONS BASED ON CITY DATUM
P.K. IN POLE #8 ELEV. 100.10

LEGEND:

- ◆ IRON PIPE OR ROD FOUND
- HYDRANT
- UTILITY POLE
- MANHOLE
- OVERHEAD ELECTRIC
- WATER MAIN
- SANITARY SEWER

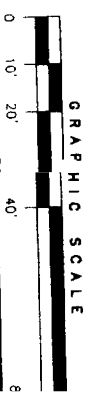

PLAN REFERENCES:

1. PLAN BY E.C. JORDAN & CO. DATED MAY 1923 FOR LILLIAN PARKER RECORDED IN PLAN BOOK 13 PAGE 33 LOTS SHOWN THUS 60
2. PLAN FOR DUNEY PROPERTIES BY OWEN HASKELL, INC. DATED APRIL 10, 1987.
3. PLAN FOR COASTAL INDUSTRIES, INC. BY OWEN HASKELL, INC. DATED NOVEMBER 1989
3. PLAN FOR CITY OF PORTLAND BY OWEN HASKELL, INC. DATED NOV 20 1990
4. PLAN FROM PORTLAND WATER DISTRICT
5. PLAN FROM CITY OF PORTLAND PUBLIC WORKS 'AS-BUILT' COBB AVENUE SEWER NOV. 15, 1983.

ZONING:

ZONE P-2
MINIMUM LOT SIZE: 10,000 S.F.
MINIMUM FRONTAGE: 50 FT.
SETBACKS: FRONT 25 FT., SIDE 12 FT., REAR 25 FT.



SITE PLAN

ON
COBB AVENUE, PORTLAND, MAINE
MADE FOR RECORD OWNER:
JONATHAN HASKELL, INC.

Drawn By	RS	Date	John Haskell
Traced By	JLW	March 18, 2005	99009P
Checked By	JERIC		
Book No.	870	Scale	N.T.S.
			Dwg. No. 15

Girder Detail, Crawl Space

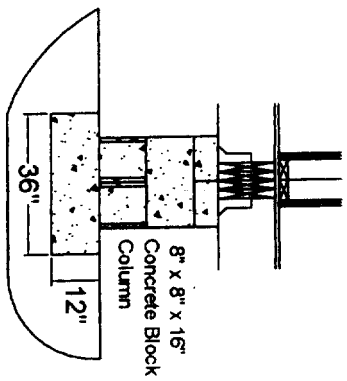

Girder Detail, Full Basement

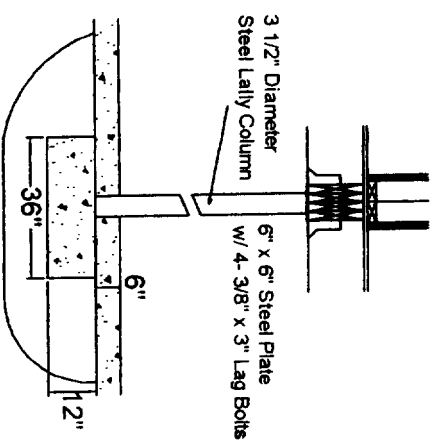

Foundation Wall Detail

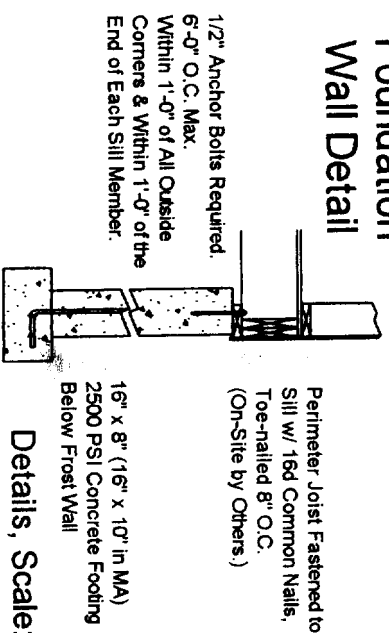

Details, Scale:
1/4" = 1'-0"

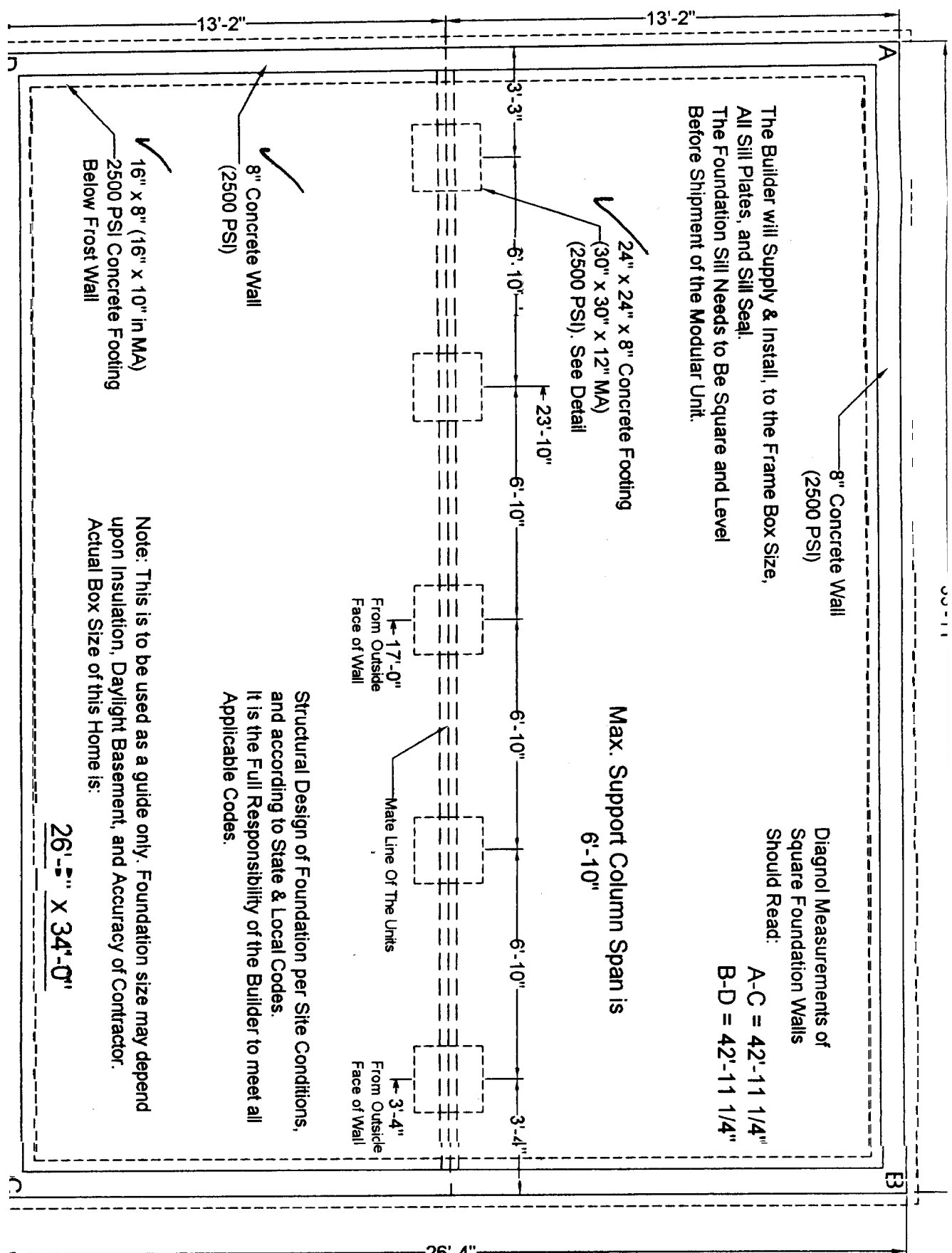

Burlington Homes of Maine Hereby Certifies That This Plan Meets The Federal Construction and Safety Standard For Mobile Homes		Burlington homes of Maine Custom Series 620 Main Street Oxford, ME 04270	
Title:	Foundation	Model:	27 x 34 LENOX CAPE SPC
Dr. By:	SMM	Date:	3-9-05
Scale:	1/4" = 1'-0"	Dwg. No.:	05-006 SMM