

1 TYPICAL KING GUESTROOM PLAN - ELECTRICAL
E3.01 1/4"=1'-0"

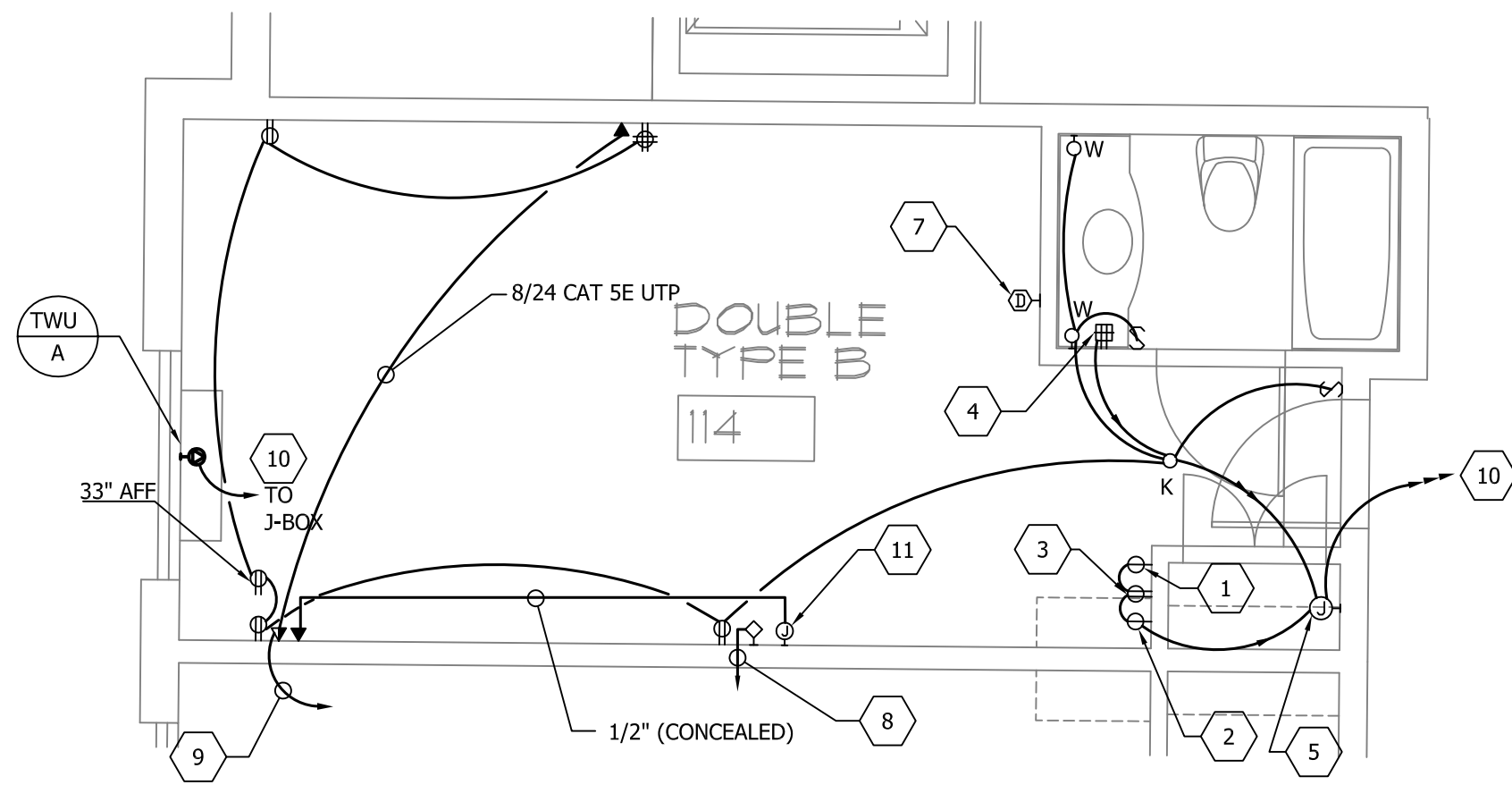

2 TYPICAL DOUBLE GUESTROOM PLAN - ELECTRICAL
E3.01 1/4"=1'-0"

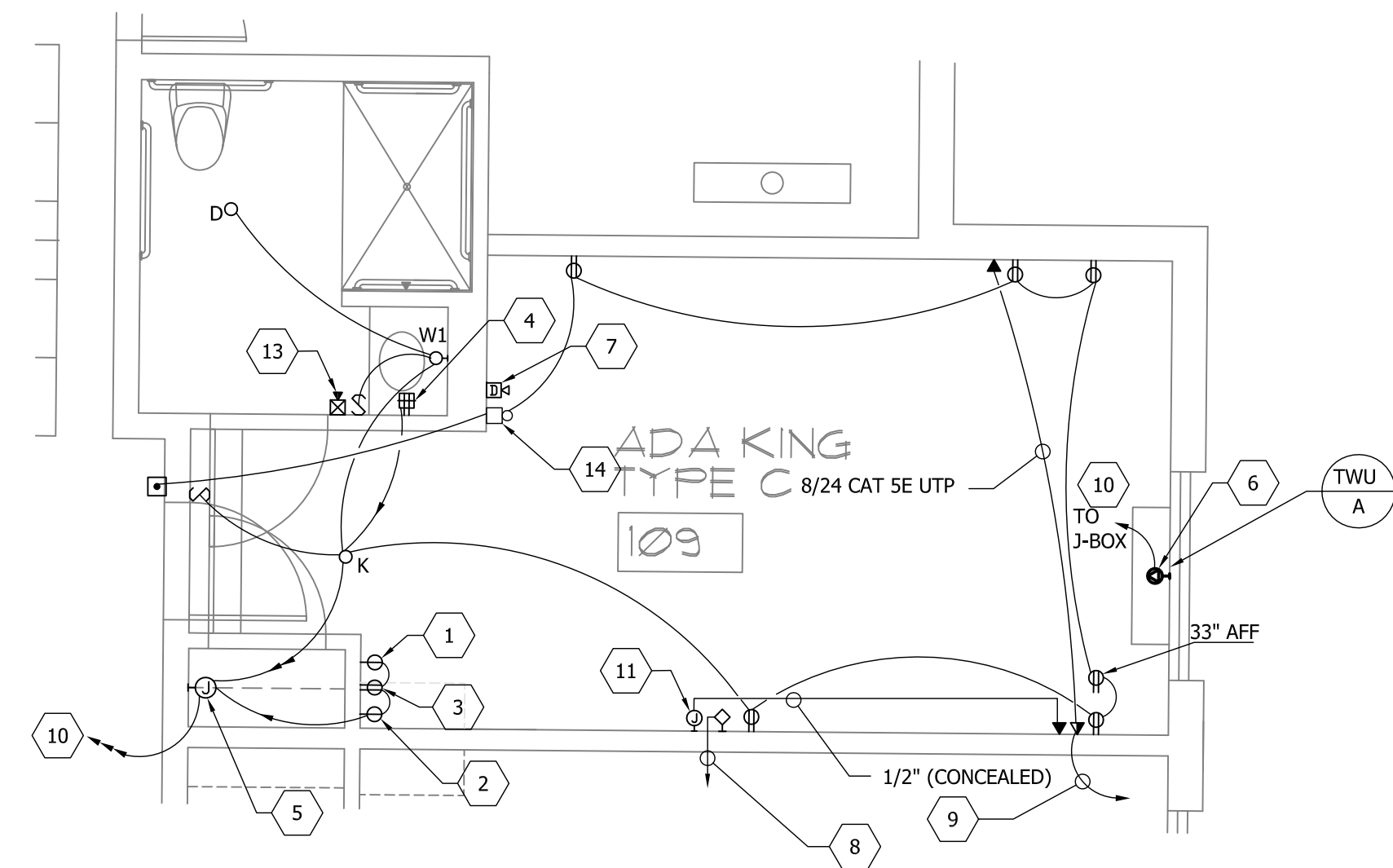

3 TYPICAL ADA GUESTROOM PLAN - ELECTRICAL
E3.01 1/4"=1'-0" HEARING IMPAIRED (HI) REQUIREMENTS SAME

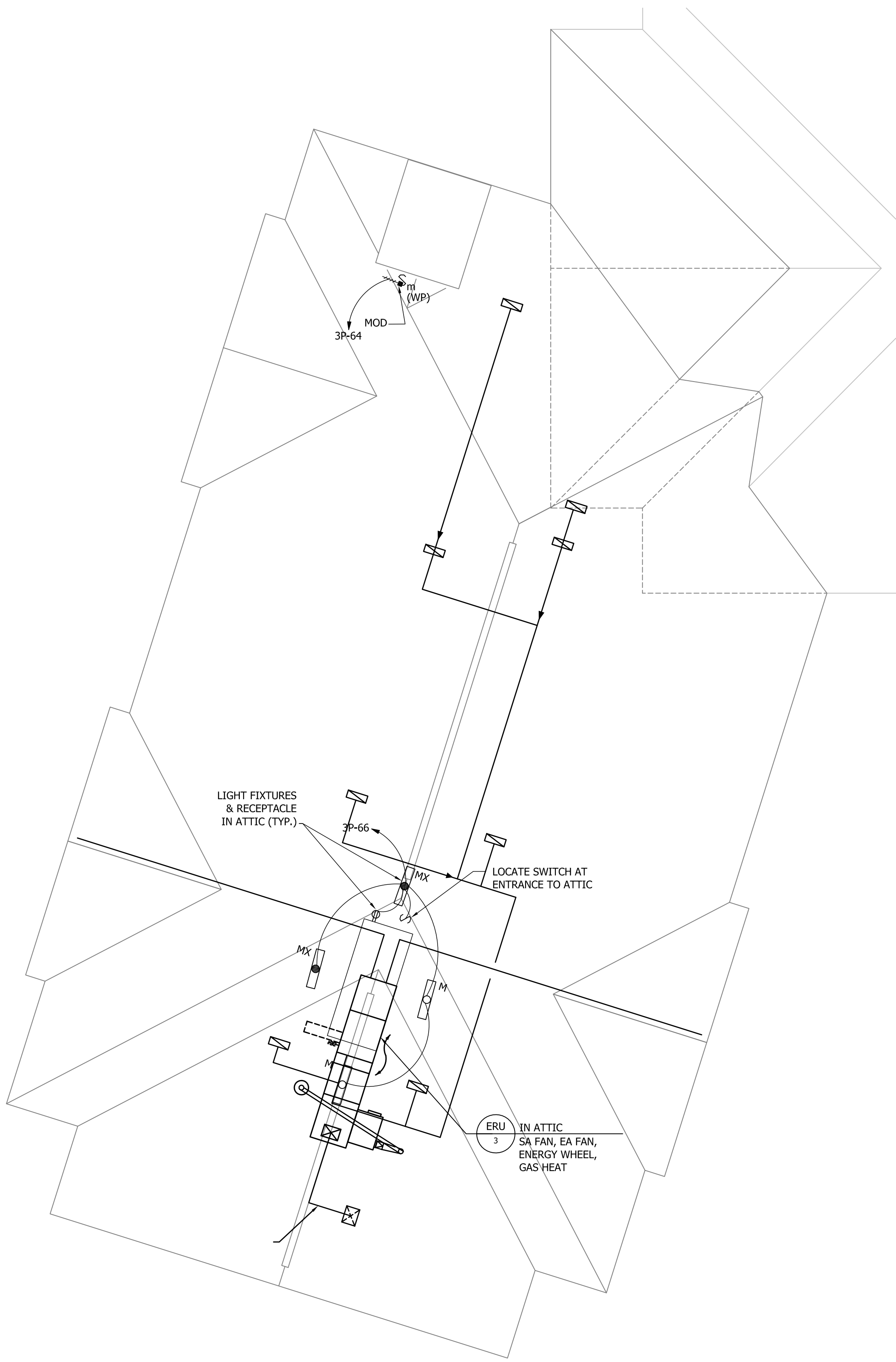

7 ROOF LEVEL FLOOR PLAN-ELECTRICAL
E3.01 1/8"=1'-0"

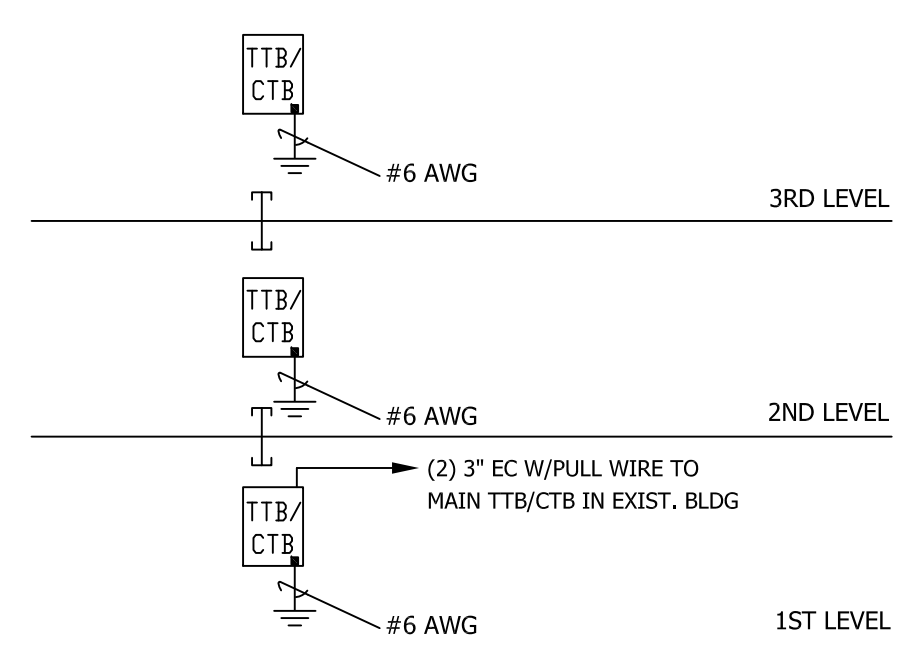

5 TEL/CTB RISER DIAGRAM
E3.01 NTS

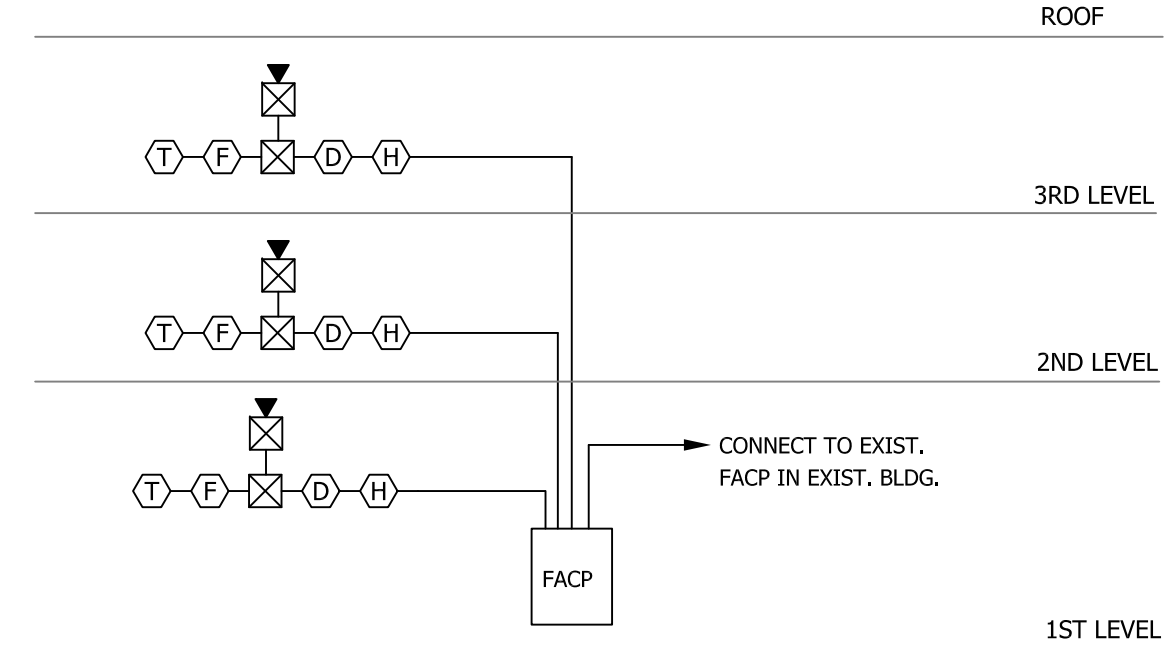

6 FIRE ALARM RISER DIAGRAM
E3.01 NTS

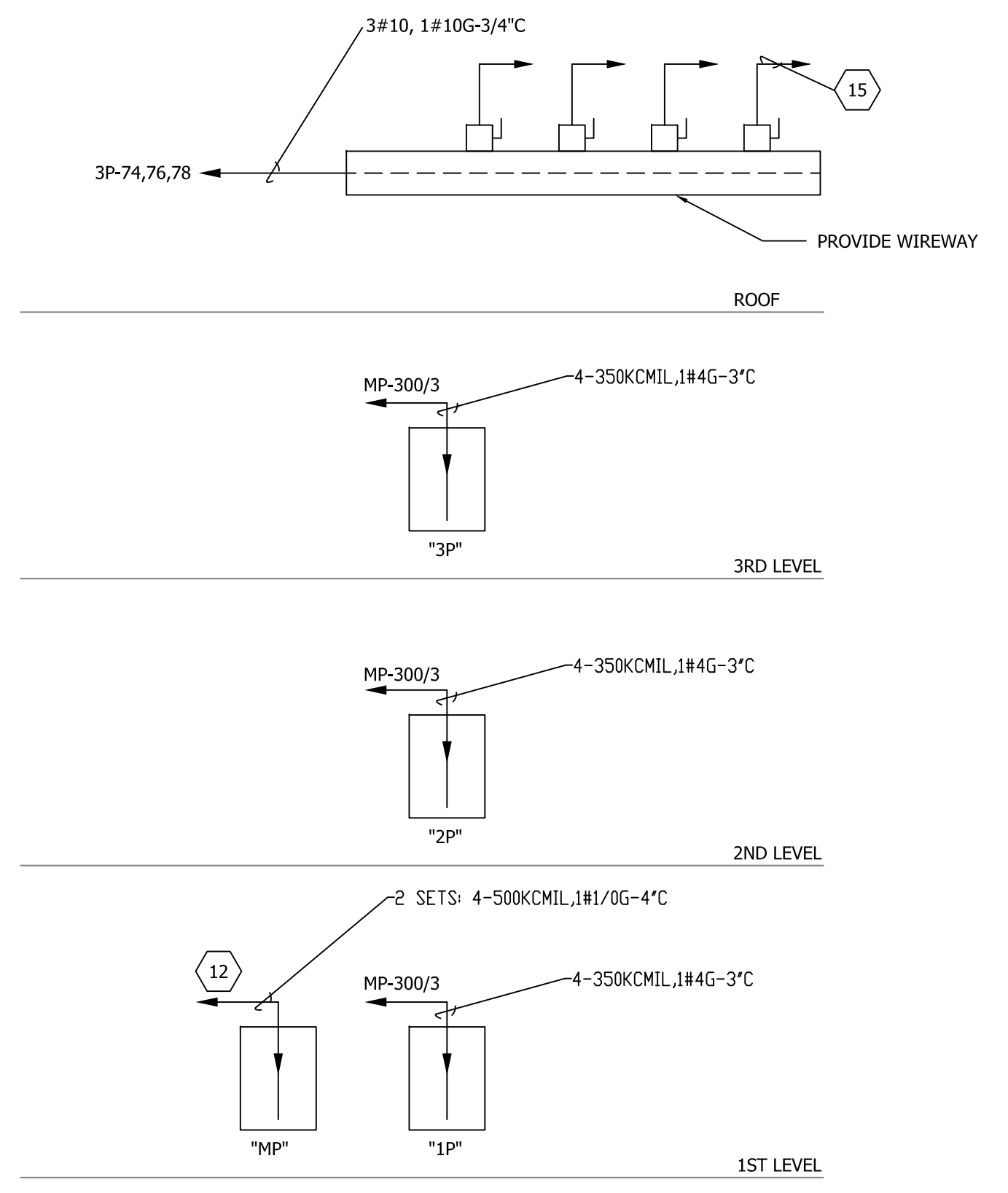

4 ELECTRICAL RISER DIAGRAM
E3.01 NTS

KEYNOTES:

- 1 RECEPTACLE FOR UNDER COUNTER REFRIGERATOR.
- 2 RECEPTACLE FOR MICROWAVE OVEN.
- 3 RECEPTACLE FOR CONVENIENCE AND COFFEE MAKER.
- 4 RECEPTACLE FOR HAIR DRYER, 48" A.F.F. (SEE GENERAL NOTES #3)
- 5 ACCESSIBLE BOX WITH REMOVABLE COVER. MOUNT HIGH IN CLOSET, ABOVE SHELF, PAINT COVER TO MATCH WALL FINISH AND INSCRIBE PANEL/ CIRCUIT DESIGNATION ON INSIDE OF COVER. EXTEND GUESTROOM CIRCUITRY AS INDICATED AND REFER TO THE FLOOR PLANS FOR PANEL AND CIRCUIT DESIGNATIONS AS WELL AS ADDITIONAL REQUIREMENTS ASSOCIATED WITH THE ELECTRICAL SYSTEM.
- 6 PROVIDE CONNECTION TO GUESTROOM TWU VIA INTEGRAL DISCONNECT FURNISHED UNDER DIVISION 15. SEE PLANS FOR PANEL AND CIRCUIT DESIGNATIONS. ALL ELECTRICAL WORK TO BE HARD WIRED AND CONCEALED FROM VIEW.
- 7 SYSTEM PHOTOELECTRIC SMOKE DETECTOR WITH AUDIBLE BASE/MINI HORN. CONNECT IN TANDEM WHERE MORE THAN ONE IN SAME UNIT. PROVIDE VISUAL SYSTEM DETECTOR WITH AUDIBLE BASE IN ADA & HI UNITS.
- 8 75 OHM RG11 MATV CABLE TO O.C.V. ROOM
- 9 8/24 CAT. 5-UTP TO TELEPHONE BACKBOARD.
- 10 REFER TO PANELBOARD SCHEDULES FOR CIRCUITING INFORMATION.
- 11 J-BOX W/BLANK COVERPLATE & PULLSTRING.
- 12 CONNECT TO A NEW 800/3 BKR IN EXIST. MAIN SWBD. SBA LOCATION IN EXIST. MAIN ELEC. RM.
- 13 PROVIDE VISUAL STROBE DEVICE IN HEARING IMPAIRED (HI) ROOMS.
- 14 AUDIO/VISUAL DOORBELL. ALSO PROVIDE IN ALL HI ROOMS.
- 15 FEEDERS TO ERU. SEE "MECHANICAL EQUIPMENT SCHEDULE" DWG. E0.02.

GENERAL NOTES:

1. COORDINATE EXACT LOCATION FOR MOUNTING OF RECEPTACLES UNDER LEGEND NOTES, 1, 2 & 3 WITH MILLWORK DETAILS. REFER TO THE ARCHITECTURAL SECTION FOR ADDITIONAL REQUIREMENTS.
2. REFER TO THE FLOOR PLANS FOR PANEL AND BRANCH CIRCUIT DESIGNATIONS AND ADDITIONAL ELECTRICAL REQUIREMENTS.
3. MOUNT THE LIGHT SWITCH AND THE RECEPTACLE IN GUESTROOM TOILET UNDER A SINGLE COVERPLATE. (WHERE POSSIBLE.)
4. REFER TO ARCHITECTURAL ENLARGE GUESTROOM DWGS. FOR EXACT ELEVATIONS AND LOCATION OF OUTLETS.
5. REFER TO ARCHITECTURAL DRAWINGS FOR HEARING IMPAIRED ROOM LOCATIONS.
6. BACK TO BACK OUTLETS SHALL BE OFFSET MIN. 42".

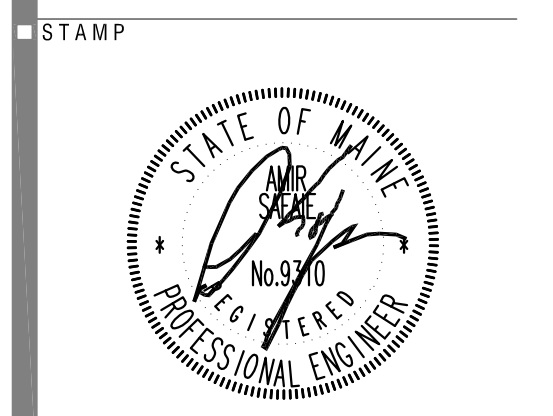

ISSUED FOR:	DATE:
REVIEW	
PRICING	JULY 20, 2012
PERMITTING	JAN. 30, 2013
CONSTRUCTION	

REVISIONS	
JOB NO.	0479.000
DRAWING TITLE	GUESTROOM PLANS & RISER DIAFRAM - ELECTRICAL
SHEET NO.	E3.01

THIS DRAWING IS THE PROPERTY OF THE SAFARIE LANDRY PARTNERSHIP, INC. AND SHALL NOT BE REPRODUCED IN WHOLE OR IN PART WITHOUT WRITTEN PERMISSION. IT SHALL BE LIMITED FOR USE BY THE PROJECT AND SITE SPECIFICALLY IDENTIFIED HEREIN.