

4 STAIR SECTION
SCALE 3/8"=1'-0"

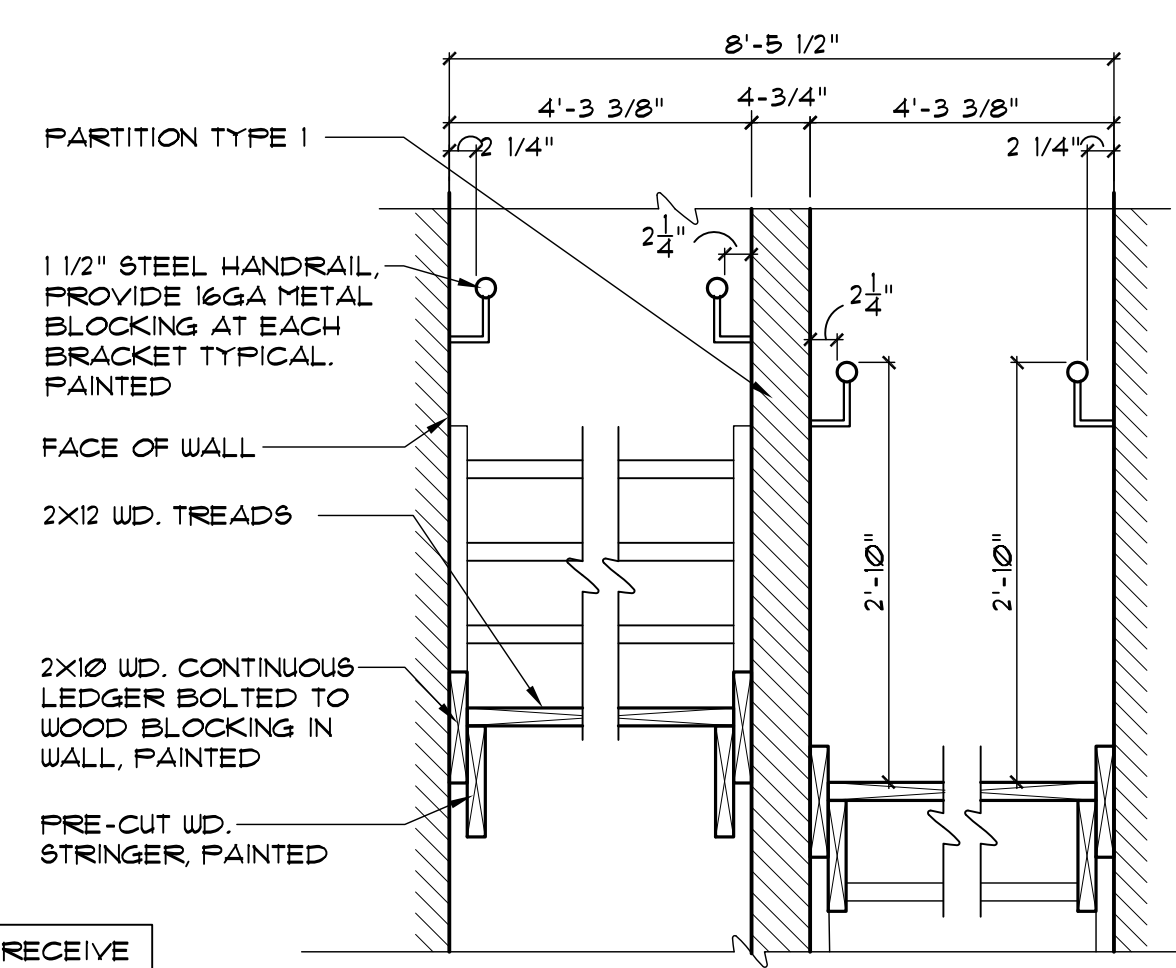

NOTE: STAIRS TO RECEIVE CARPET AND PAD-TYPICAL AT RISERS AND LANDINGS

NOTE: STAIRS SHOWN AS WOOD FRAME. GC HAS OPTION TO PROVIDE STEEL FRAMED STAIRS IN LIEU OF WOOD.

5 SECTION @ STAIR
SCALE 3/4"=1'-0"

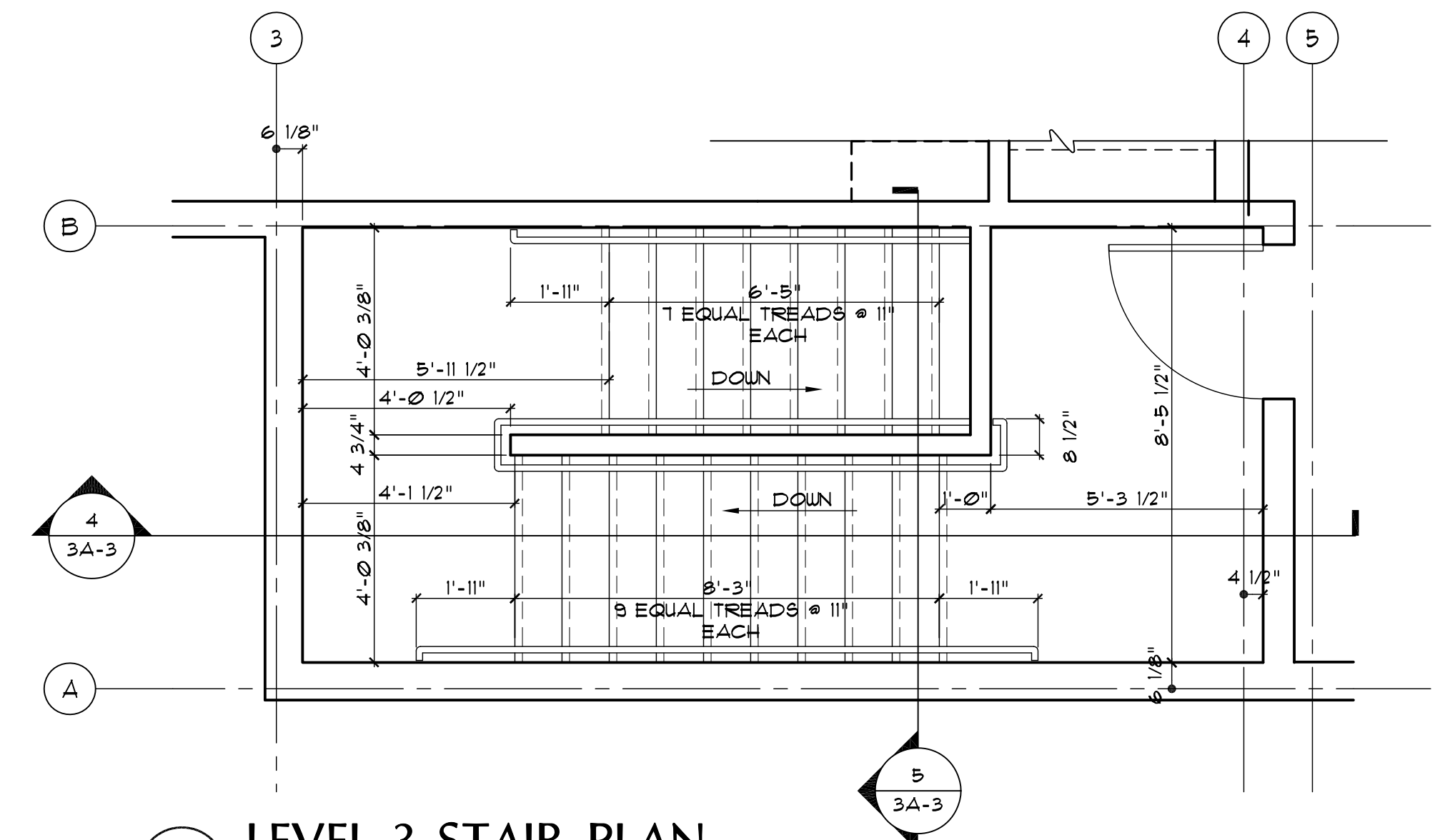

3 LEVEL 3 STAIR PLAN
SCALE 3/8"=1'-0"

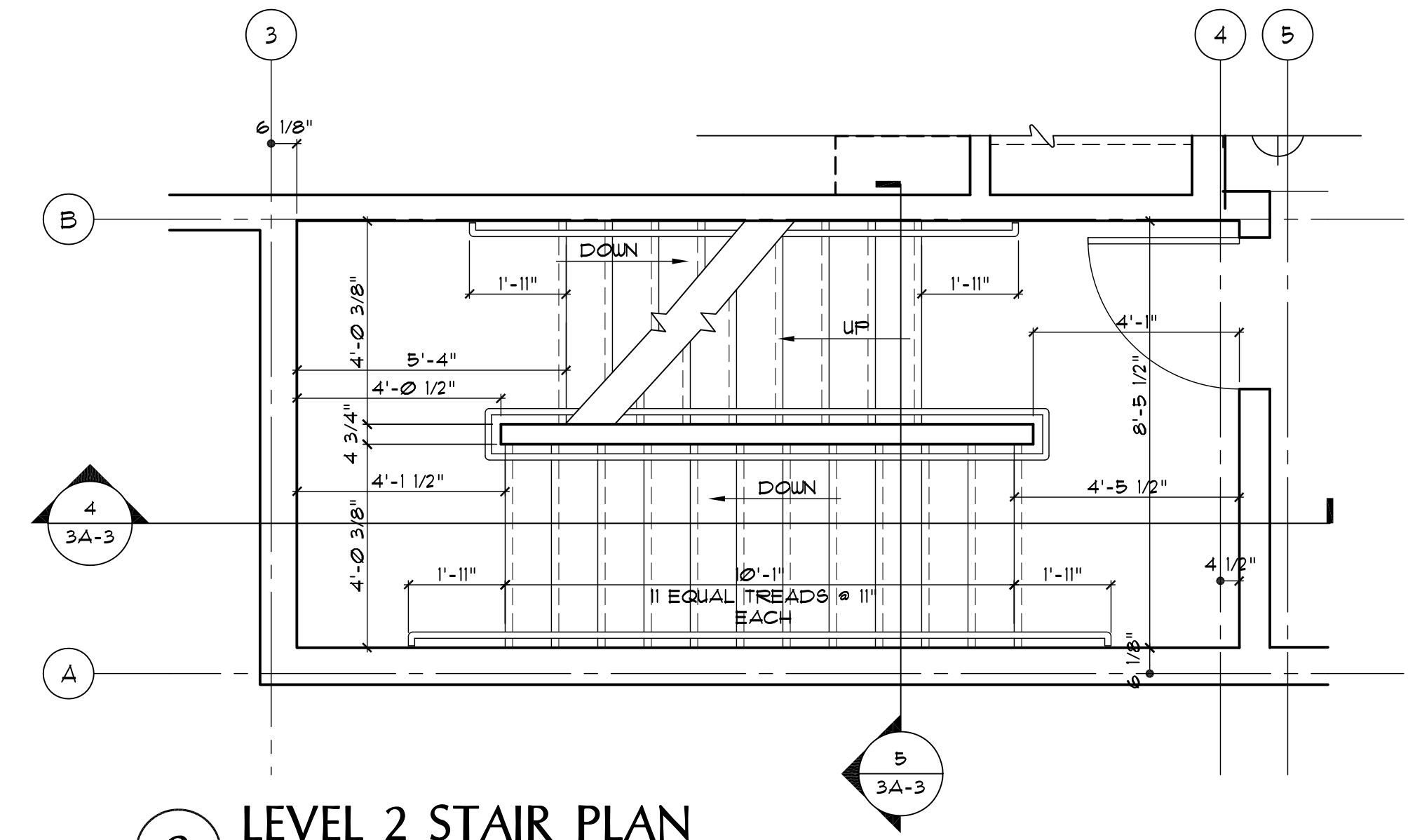

2 LEVEL 2 STAIR PLAN
SCALE 3/8"=1'-0"

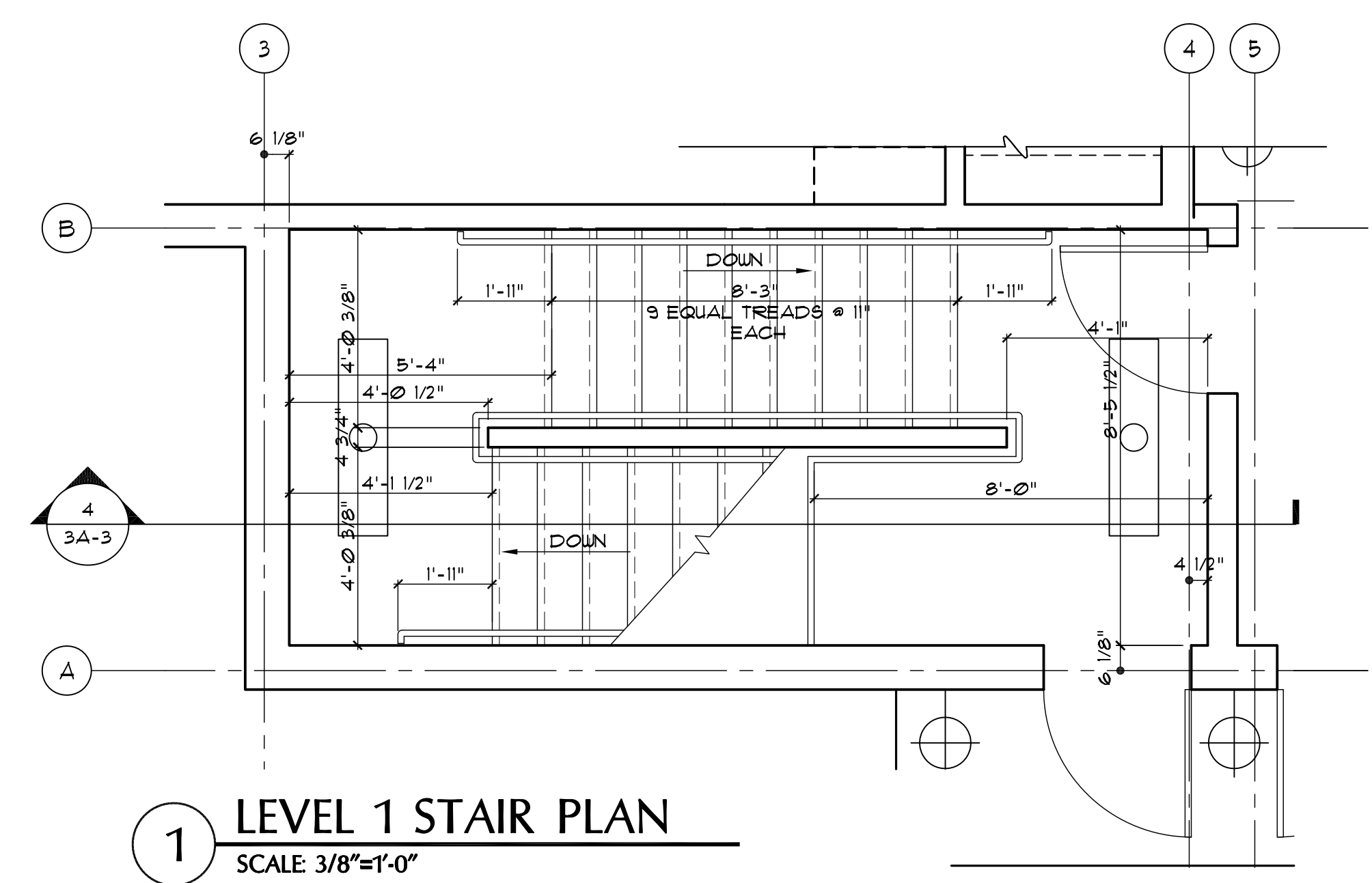

1 LEVEL 1 STAIR PLAN
SCALE 3/8"=1'-0"

PROJECT

PORTLAND HILTON GARDEN INN ADDITION

LOCATION

PORTLAND
145 JETPORT BLVD
PORTLAND, MAINE 04102

ARCHITECT

hc
hogan campis architecture
1425 DUTCH VALLEY PL STUDIO B ATLANTA GA 30324
404 685 8868 V 404 685 8878 F WWW.HCARCH.NET

LICENSED ARCHITECT
THOMAS J. HOGAN JR.
ARC 3864
STATE OF MAINE

STAMP

ISSUED FOR: DATE:

REVIEW

PRICING JULY 20, 2012

PERMITTING JAN 30, 2013

CONSTRUCTION

REVISIONS

THIS DRAWING IS THE PROPERTY OF HC ARCHITECTURE, INC. AND IS NOT TO BE REPRODUCED OR COPIED IN WHOLE OR IN PART. IT IS ONLY TO BE USED FOR THE PROJECT SPECIFICALLY IDENTIFIED HEREIN AND IS NOT TO BE USED ON ANY OTHER PROJECT. IT IS TO BE RETURNED UPON REQUEST. SCALES AS STATED HEREIN ARE VALID ON THE ORIGINAL DRAWING, THE DIMENSIONS OF WHICH ARE 30x42 INCHES.

JOB NO.
0479.000

DRAWING TITLE
STAIR PLANS AND DETAILS

SHEET NO.
3A-3

© 2011 hc|architecture, inc.