

REVISION	DATE	DESCRIPTION	BY	CHKD	APPV
1	4/22/04	CONCRETE DRAWINGS ISSUED FOR CONSTRUCTION	TRN	TRN	
2	5/23/04	REVISED DRAWINGS	TRN	TRN	

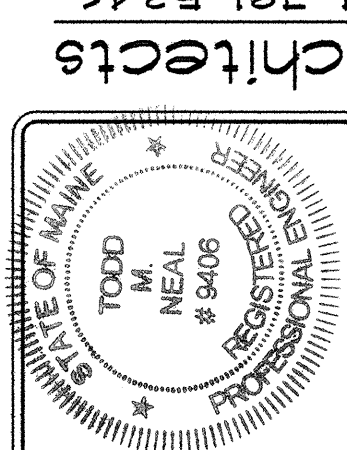

PHILLIP J. DOUGHTY ASSOC., ARCHITECTS  
302 U.S. ROUTE ONE, FAIRMOUTH, MAINE 04103 • 207.701.5346

APPROVED: \_\_\_\_\_  
CHECKED: J.M.  
DRAWN: J.M.  
DESIGNED: J.M.  
DATE: FEB 23 2004

ADDITIONS AND ALTERATIONS:  
EASTERNLY EXPANSION OF BAGGAGE CLAIM FACILITY,  
PORTLAND INTERNATIONAL JETPORT, PORTLAND, MAINE

FRAMING SECTIONS AND DETAILS

SHEET NO. 511

SCALE: NOTED

DATE: FEB 23 2004

DESIGNED: J.M.

DRAWN: J.M.

CHECKED: J.M.

APPROVED: \_\_\_\_\_

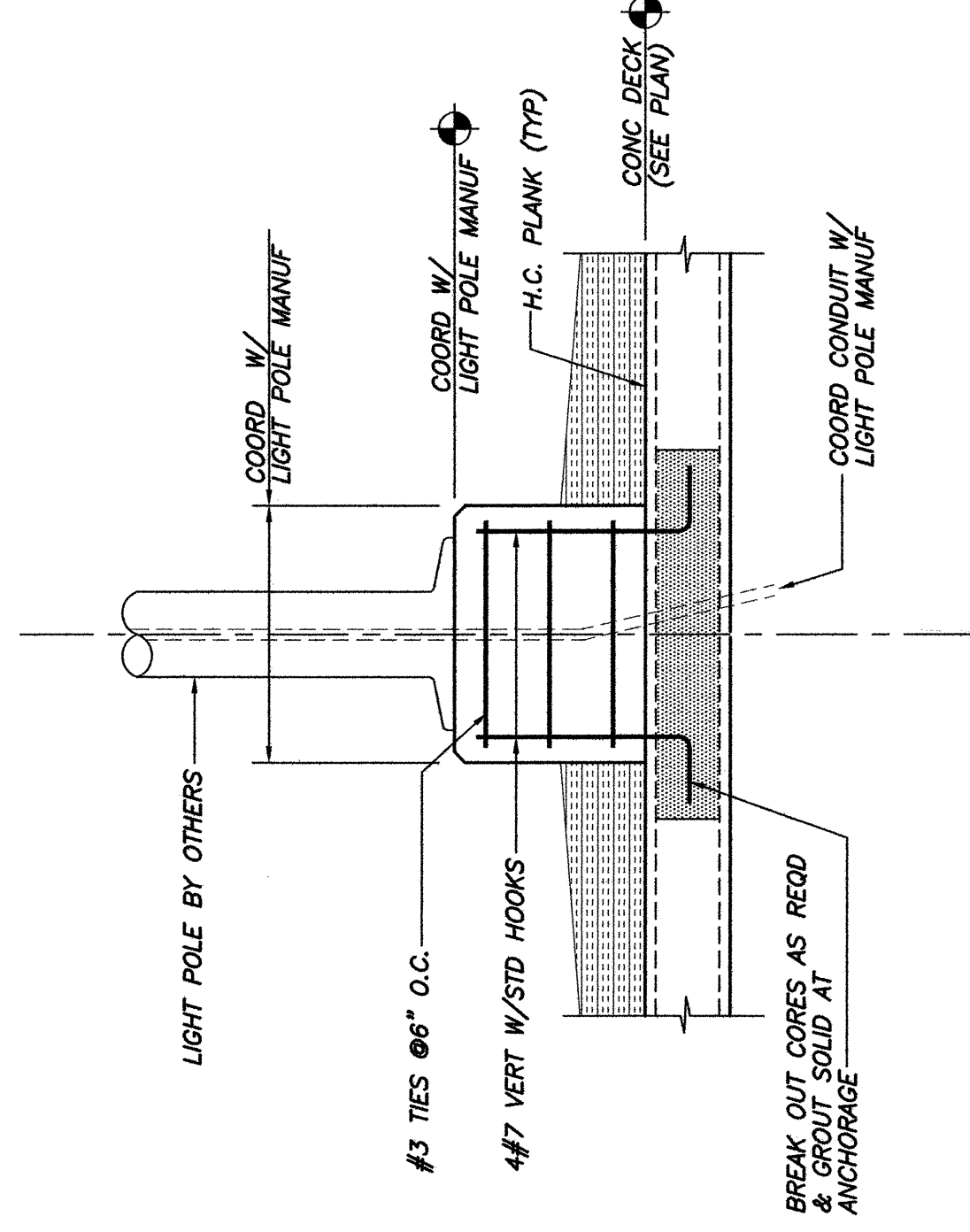

TYP LIGHTPOLE BASE DETAIL  
N.T.S.

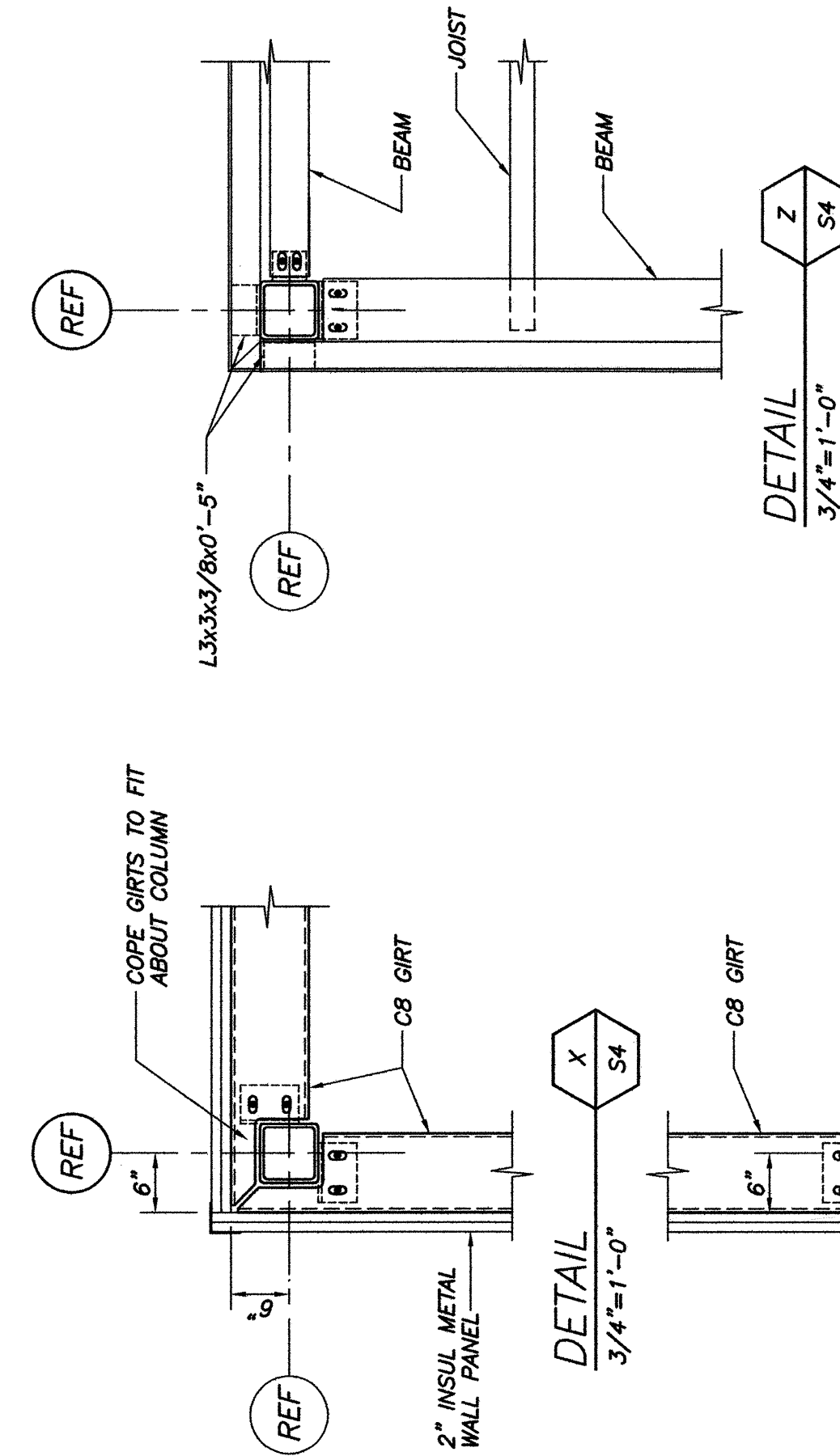

DETAIL X SA  
3/4\"/>



DETAIL Y SA  
3/4\"/>

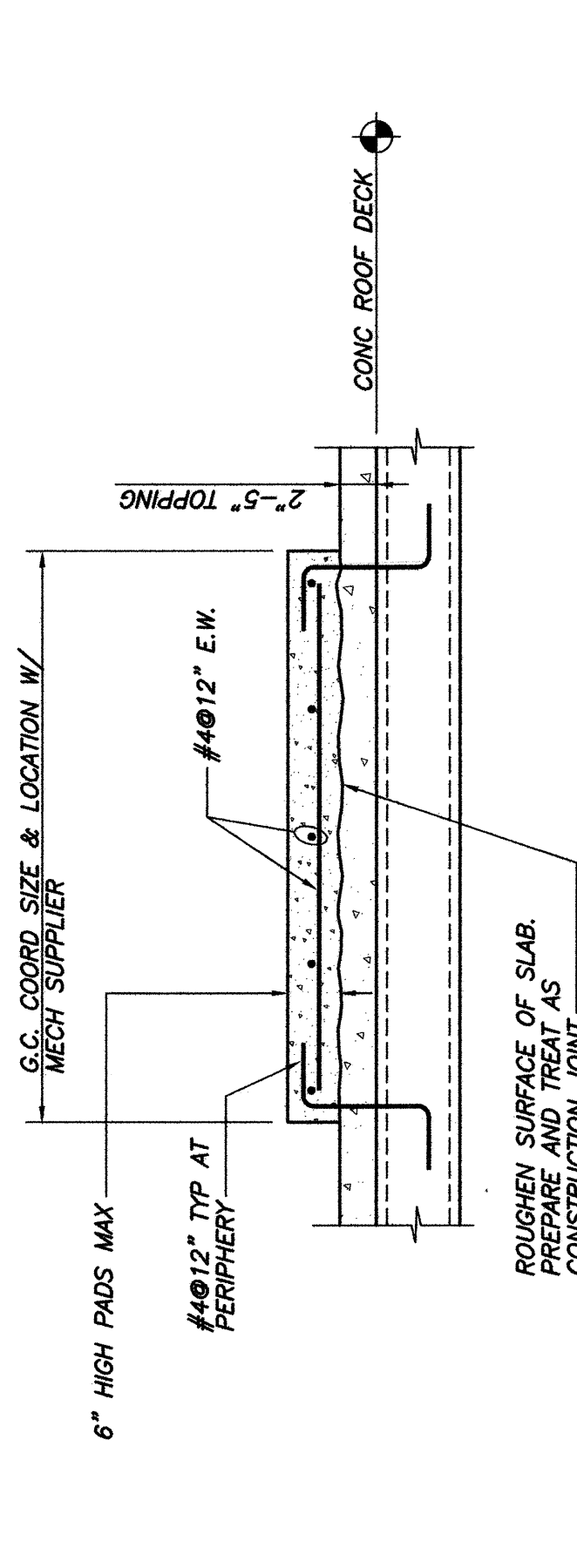

DETAIL Z SA  
3/4\"/>

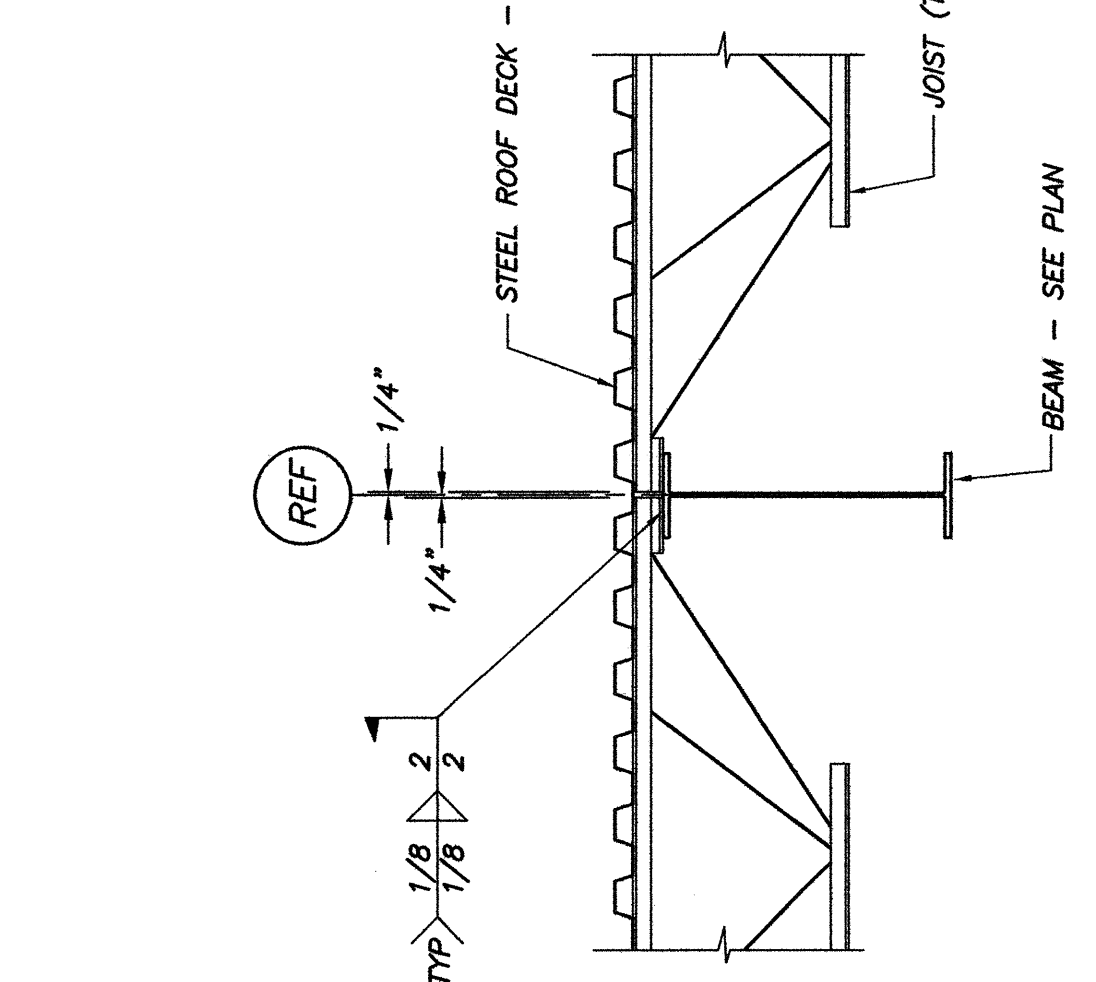

SECTION 3  
3/4\"/>

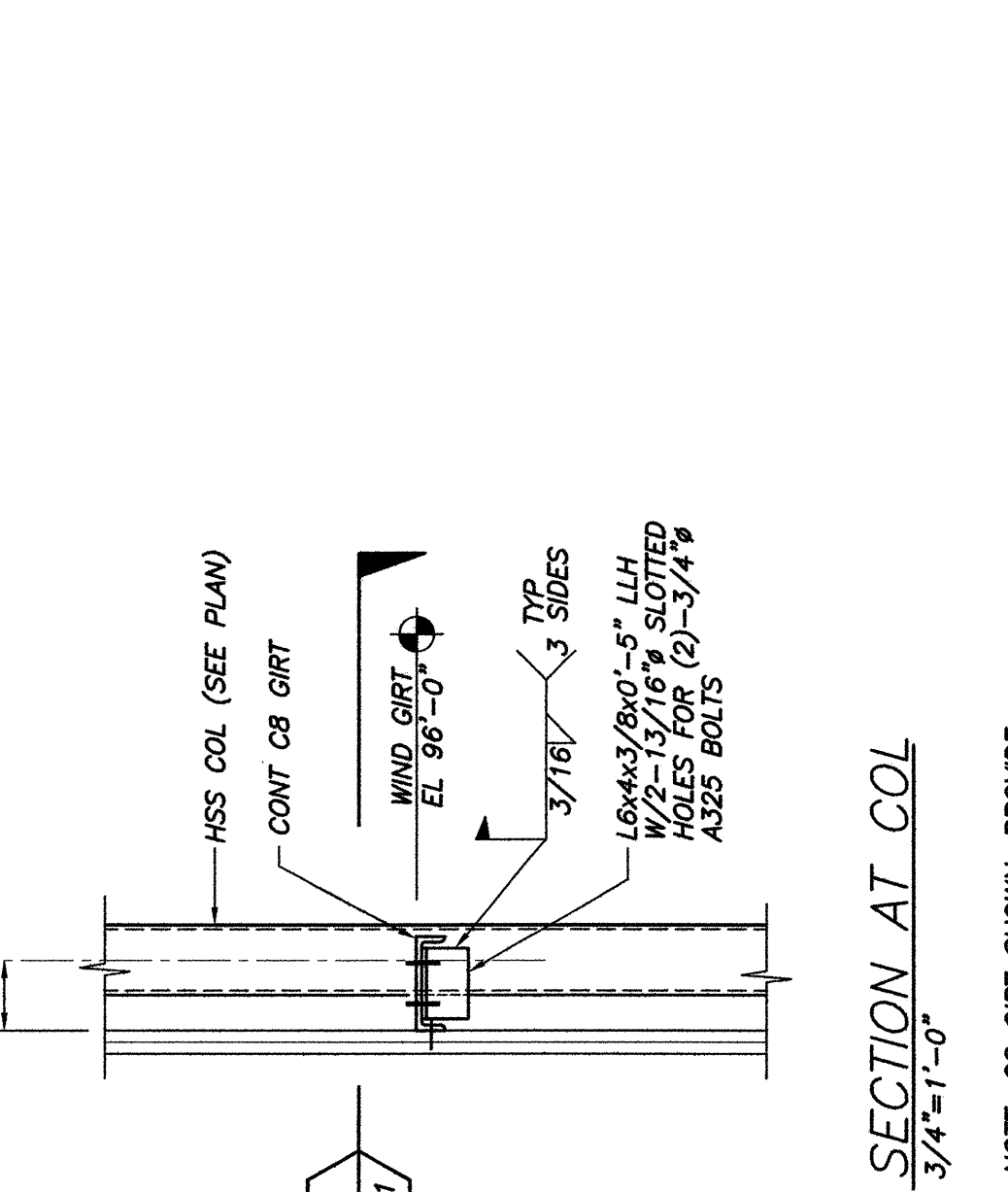

SECTION AT COL  
3/4\"/>



SECTION 1  
3/4\"/>

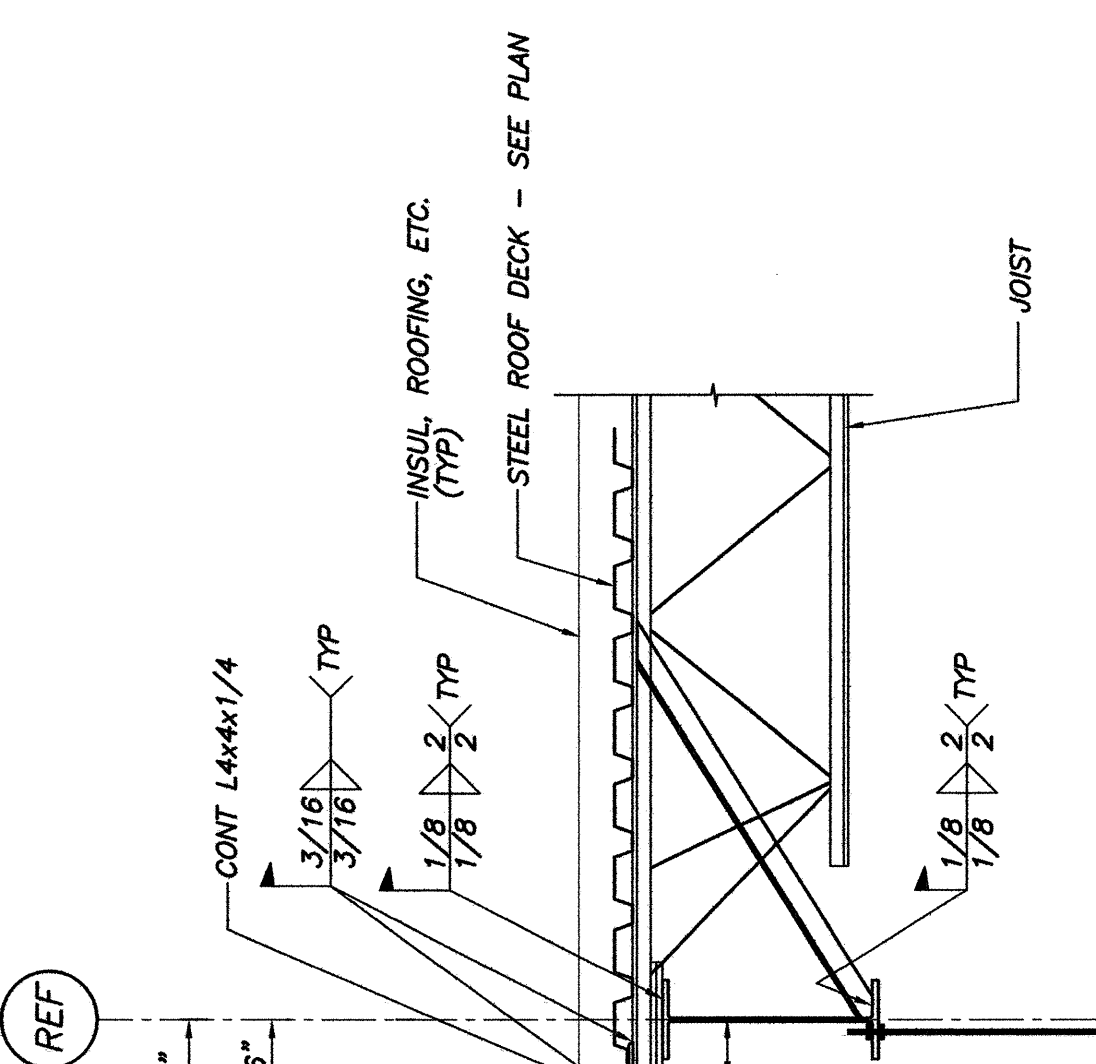

SECTION 2  
3/4\"/>

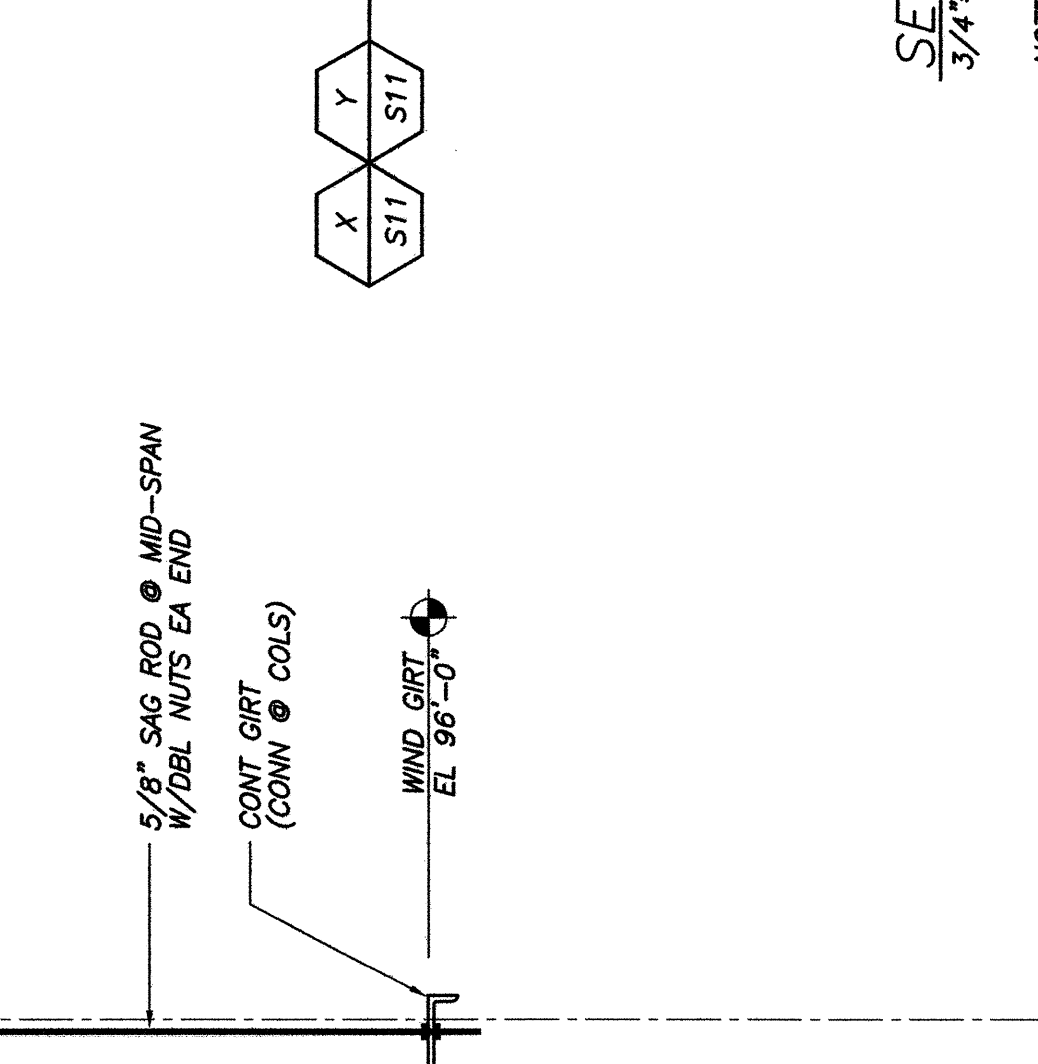

SECTION 4  
3/4\"/>

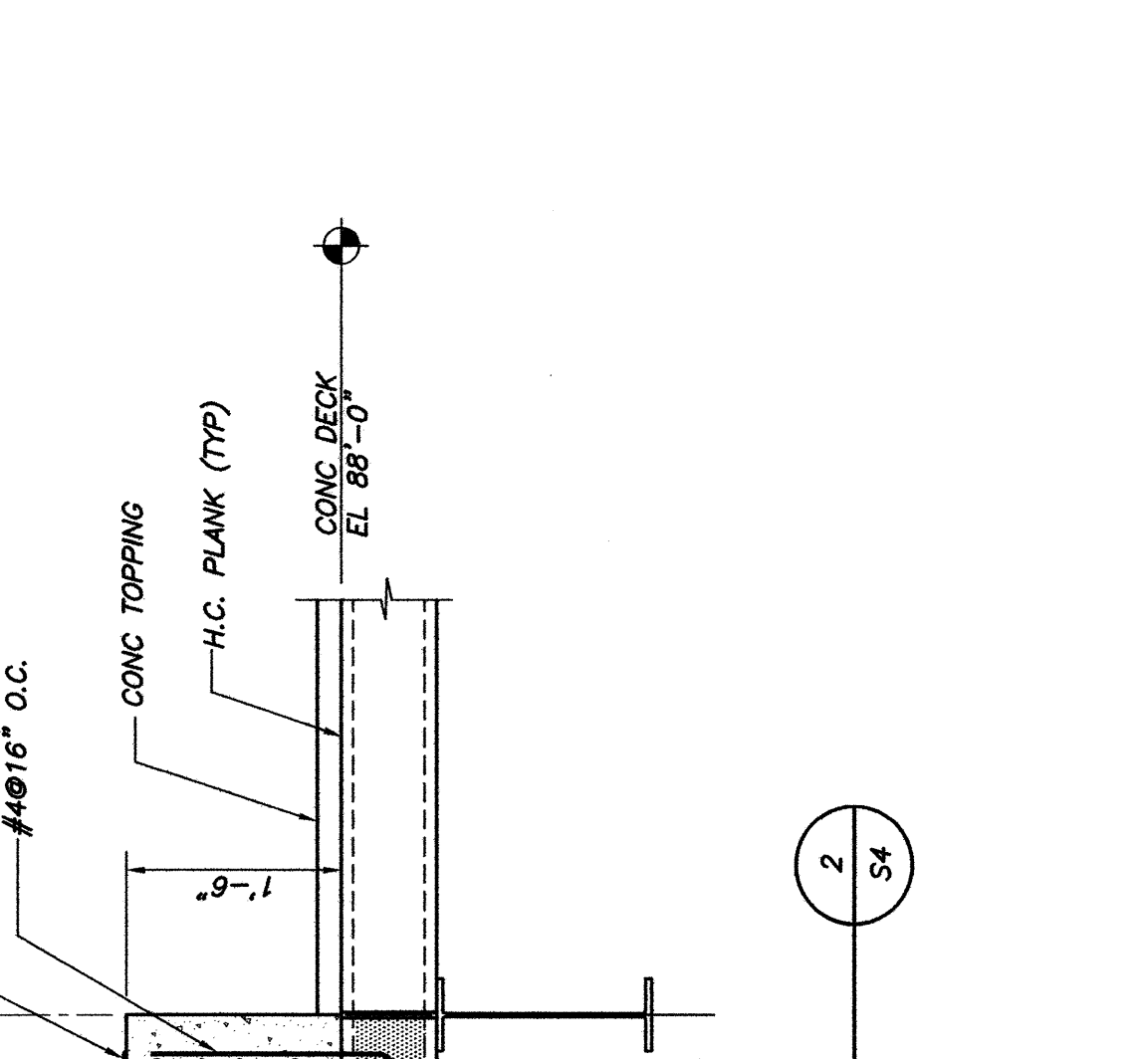

SECTION 5  
3/4\"/>

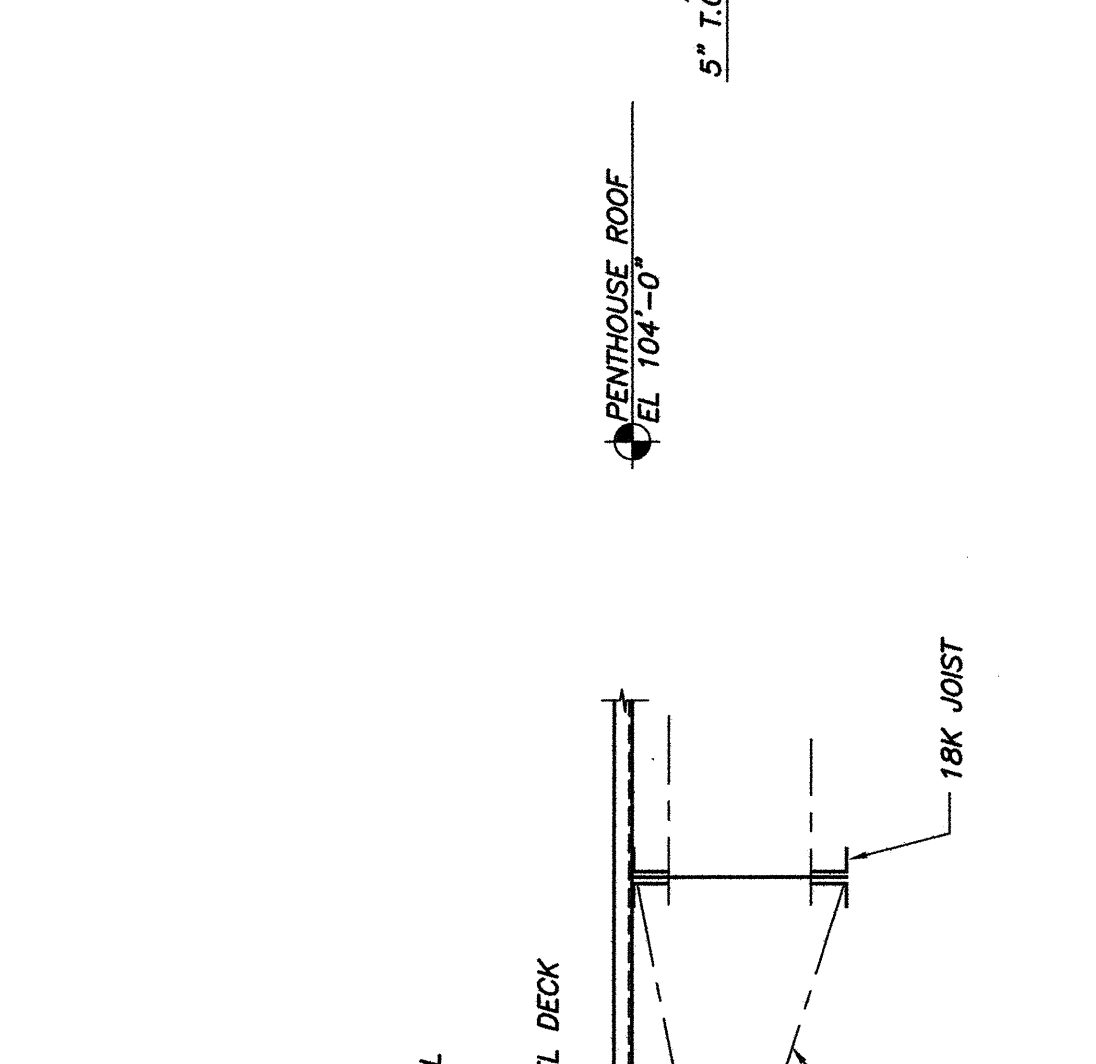

SECTION 6  
1 1/2\"/>

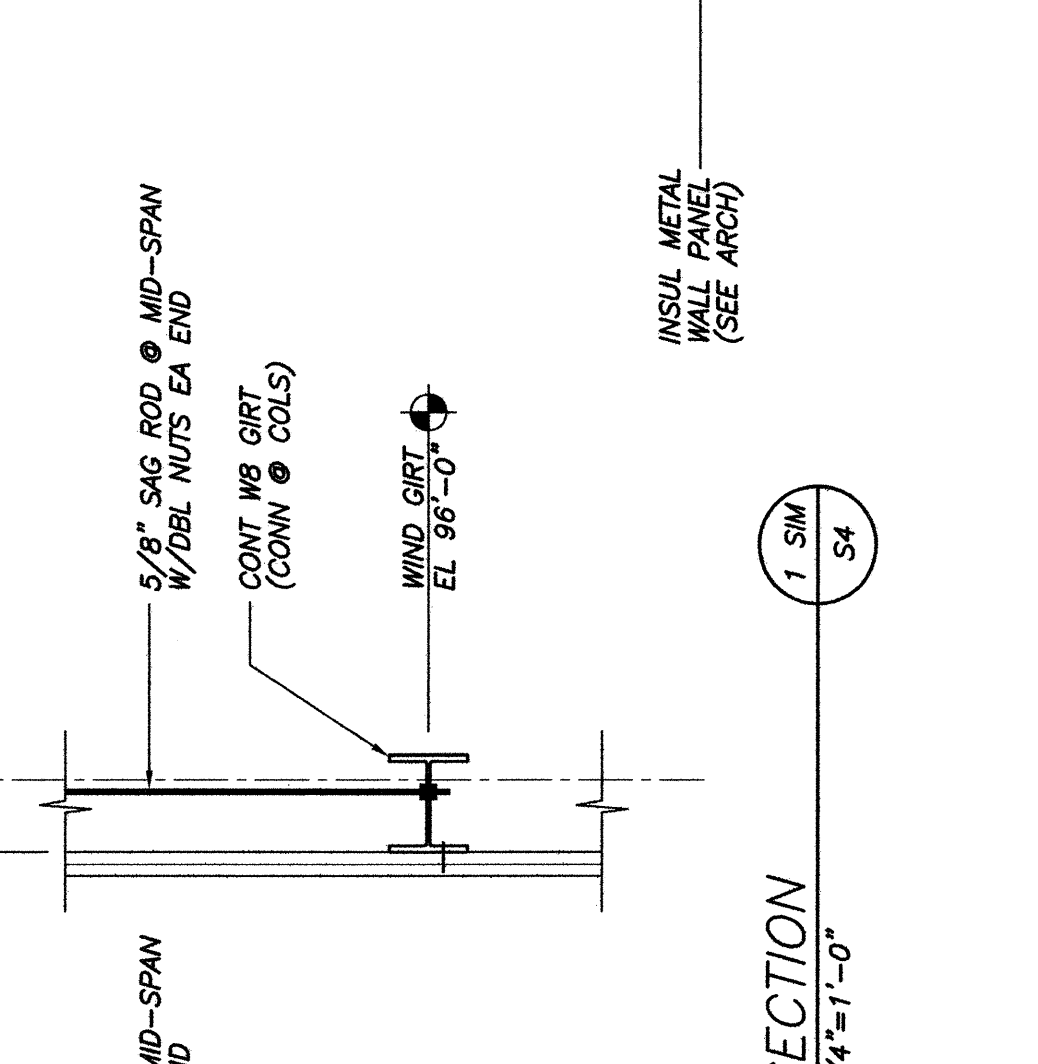

SECTION 7  
3/4\"/>

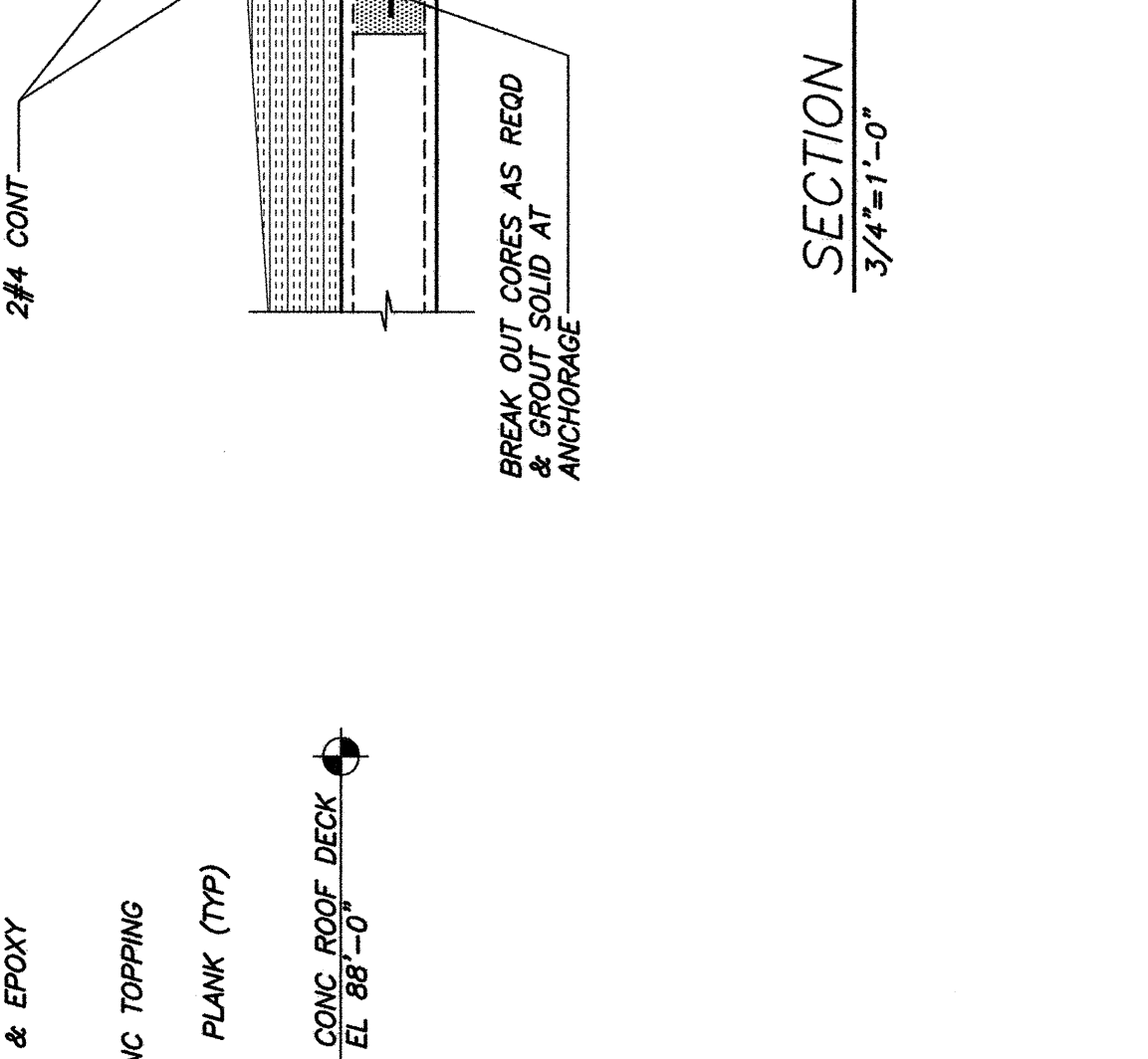

SECTION 8  
3/4\"/>

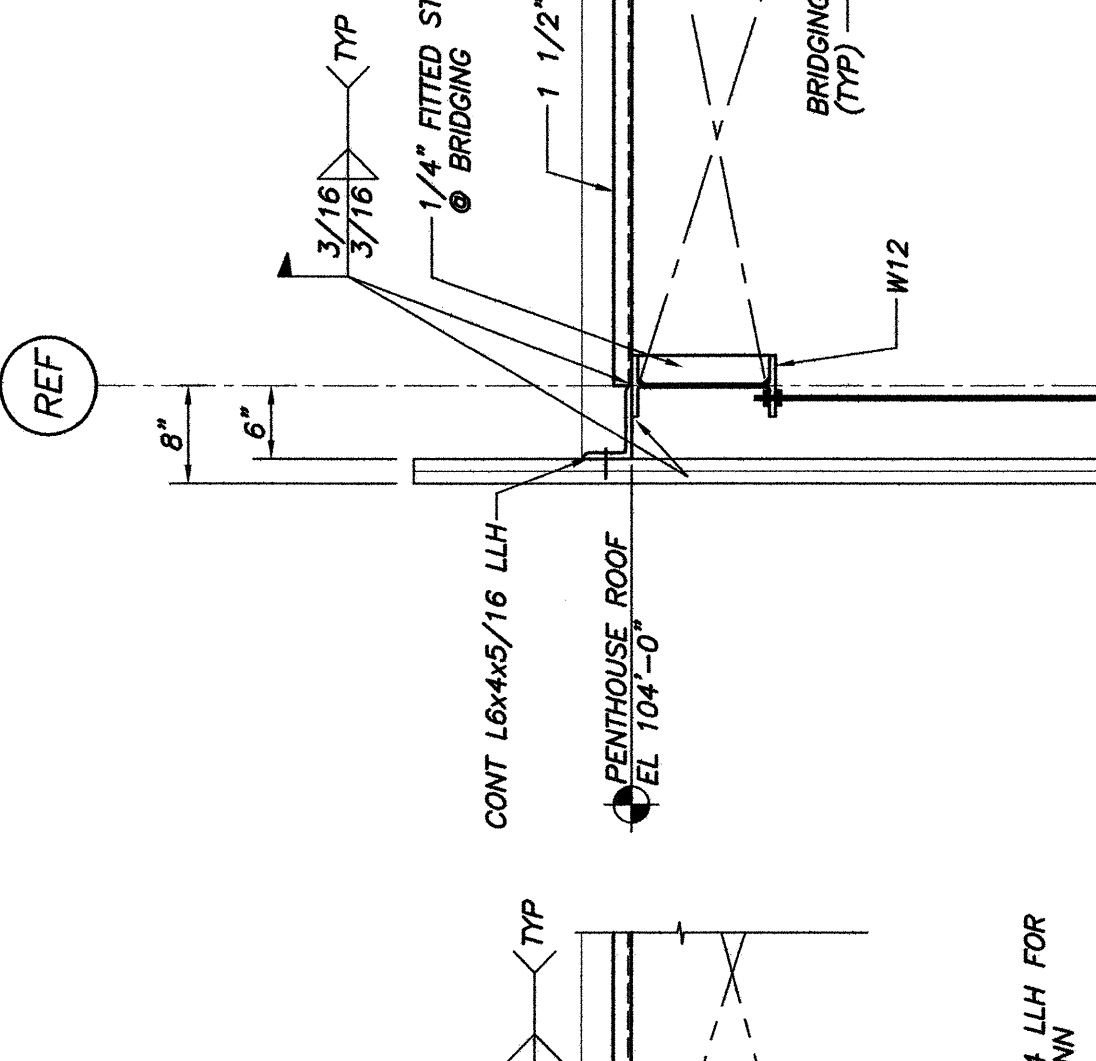

SECTION 9  
3/4\"/>

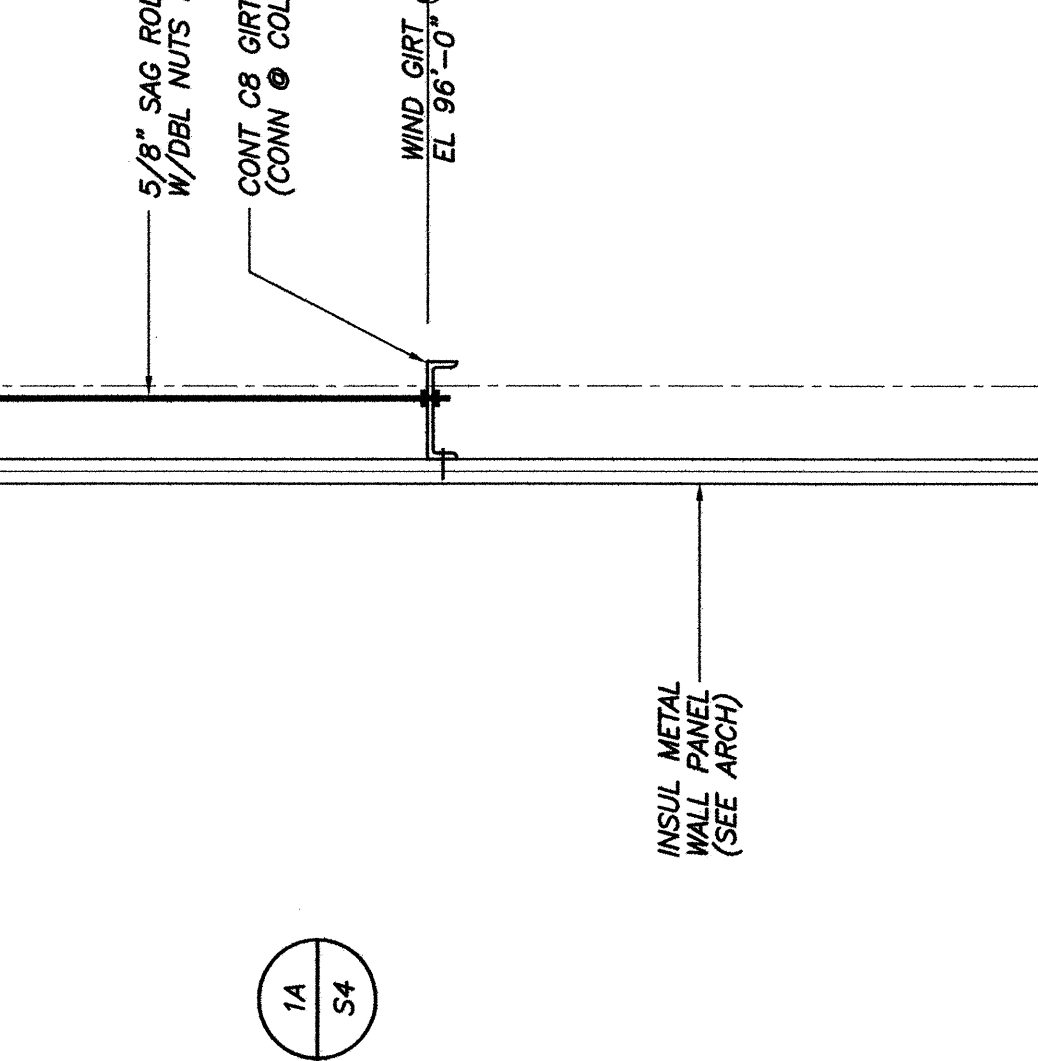

SECTION 10  
3/4\"/>

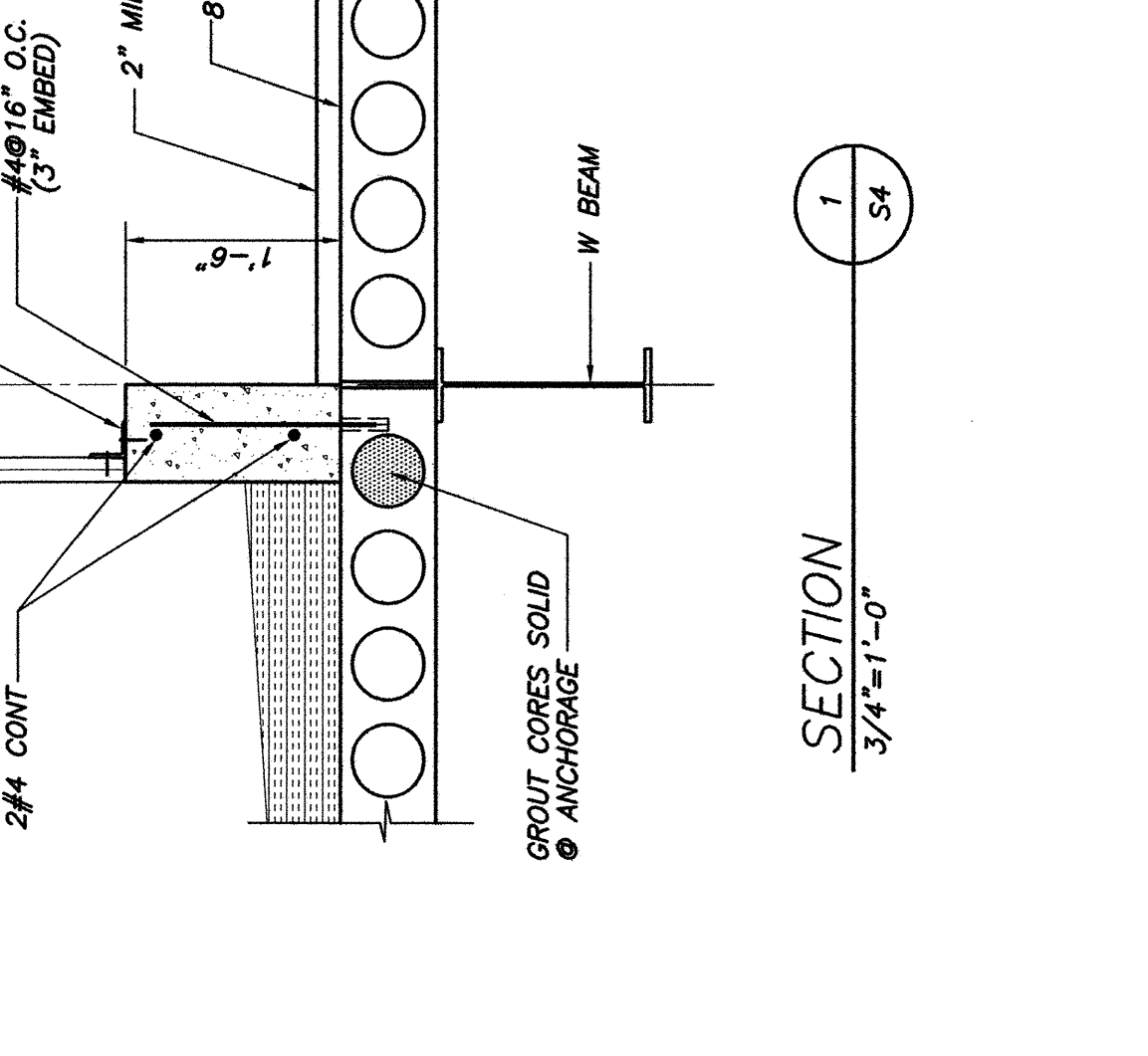

SECTION 11  
3/4\"/>

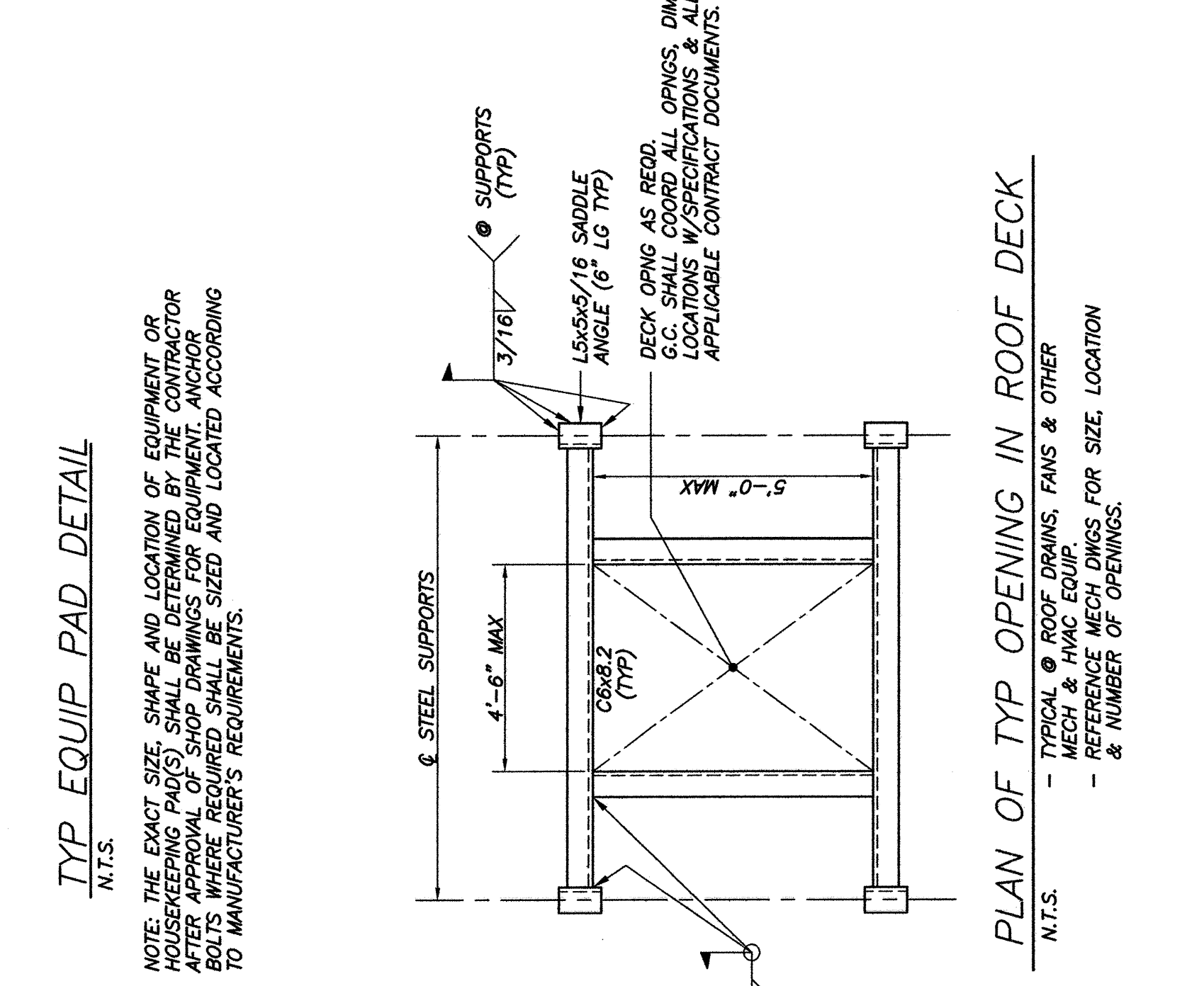

TYP EQUIP PAD DETAIL  
N.T.S.

NOTE: THE EXACT SIZE, SHAPE AND LOCATION OF EQUIPMENT OR HOUSEKEEPING PADS SHALL BE DETERMINED BY THE CONTRACTOR AND SHALL BE SHOWN ON THE CONTRACT DOCUMENTS. ALL BOLTS WHERE REQUIRED SHALL BE SIZED AND LOCATED ACCORDING TO MANUFACTURER'S REQUIREMENTS.

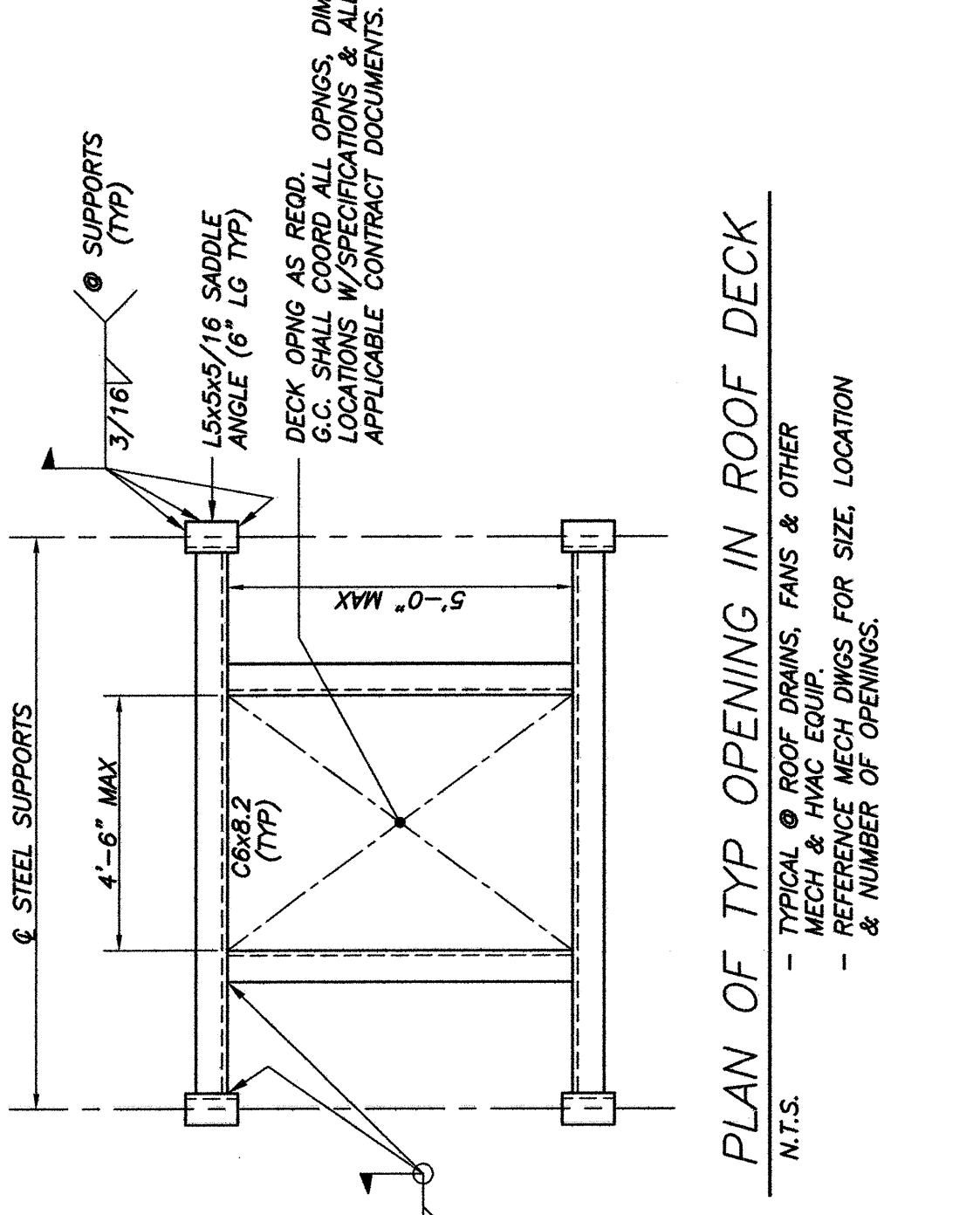

PLAN OF TYP OPENING IN ROOF DECK  
N.T.S.

- TYPICAL ROOF DRAINS, FANS & OTHER MECH & HVAC EQUIP. FOR SIZE, LOCATION & NUMBER OF OPENINGS.

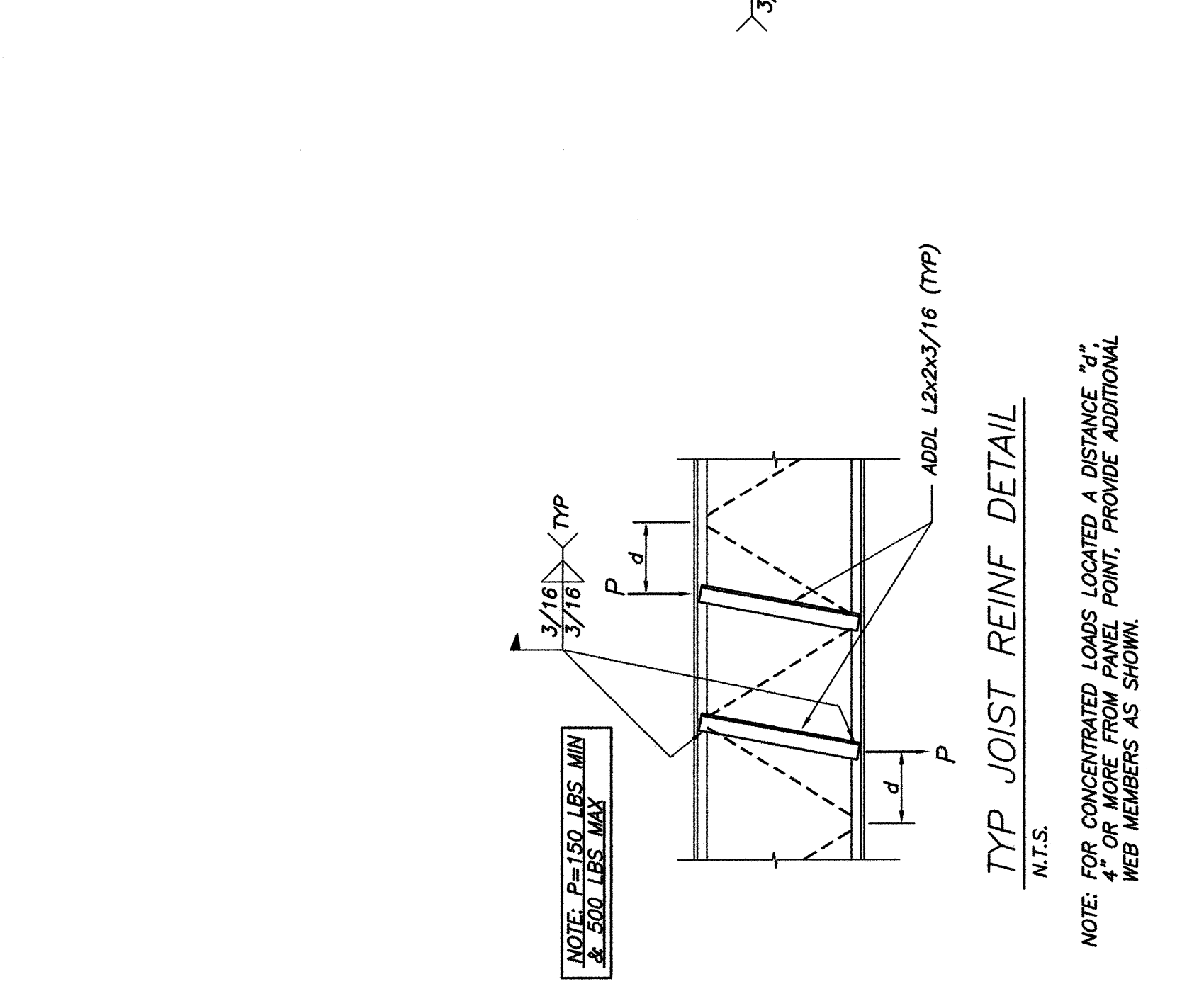

TYP JOIST REINF DETAIL  
N.T.S.

NOTE: FOR CONCENTRATED LOADS LOCATED A DISTANCE 3\"/>

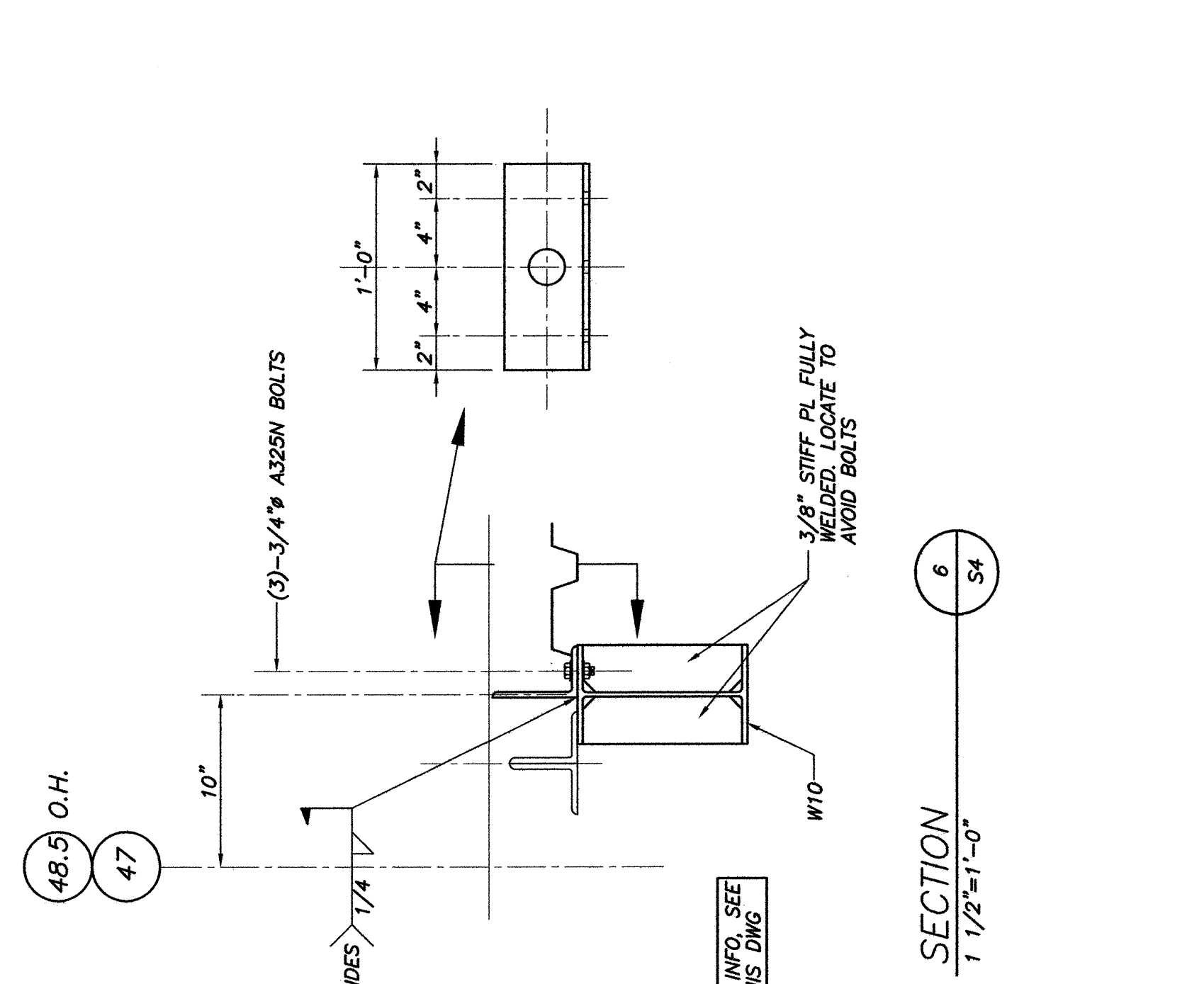

SECTION 4  
3/4\"/>

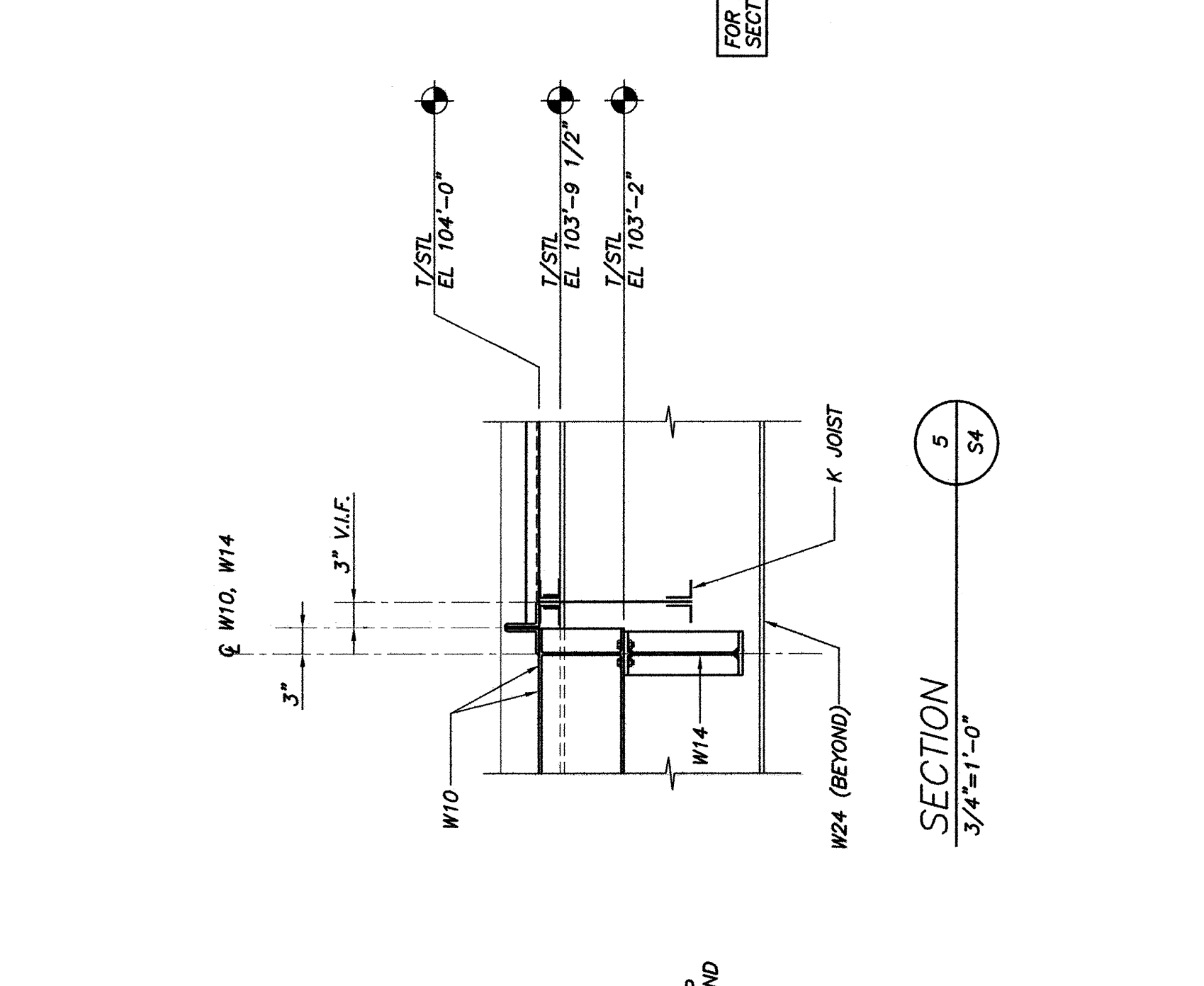

SECTION 5  
3/4\"/>

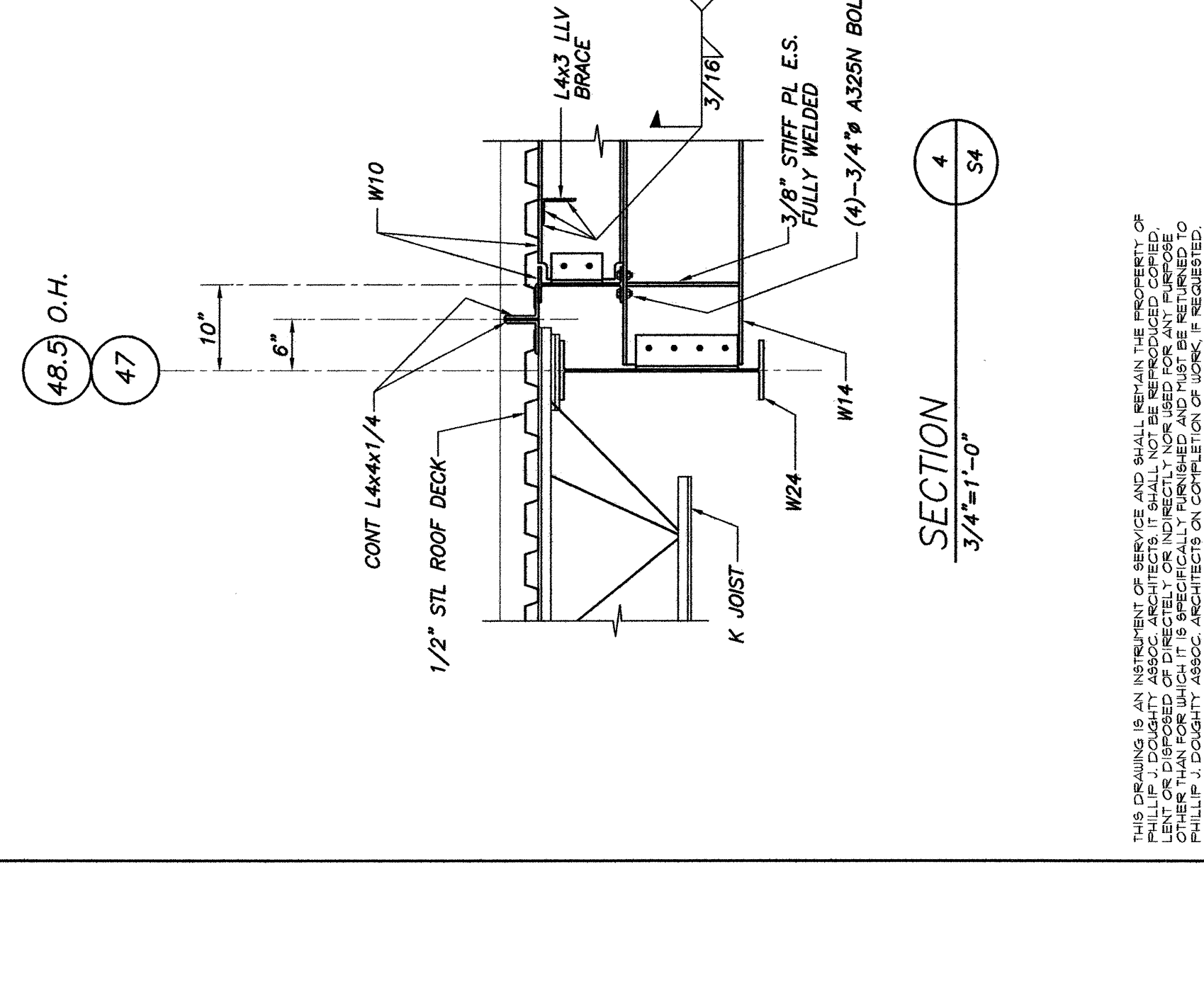

SECTION 6  
1 1/2\"/>

THIS DRAWING IS AN INSTRUMENT OF SERVICE AND SHALL REMAIN THE PROPERTY OF PHILLIP J. DOUGHTY ASSOCIATES, ARCHITECTS. IT IS TO BE USED ONLY FOR THE PROJECT AND SITE SPECIFICALLY IDENTIFIED ON THIS DRAWING. IT IS NOT TO BE REPRODUCED, COPIED, OR TRANSMITTED IN ANY FORM OR BY ANY MEANS, ELECTRONIC OR MECHANICAL, INCLUDING PHOTOCOPYING, RECORDING, OR BY ANY INFORMATION STORAGE AND RETRIEVAL SYSTEM, WITHOUT THE WRITTEN PERMISSION OF PHILLIP J. DOUGHTY ASSOCIATES, ARCHITECTS. A COMPLETE LIST OF USERS IS MAINTAINED.