

REVISION	DATE	DESCRIPTION
1	4/22/04	CONFORMED DRAWINGS
2	3/12/04	ADDENDUM NO. 2
3	3/10/04	ADDENDUM NO. 1
4	FEB 28, 2004	BID SUBMITTAL

MECHANICAL SYSTEMS ENGINEERS  
 10 FOREST FALLS DRIVE  
 YAMBOOTH, MAINE 04498  
 FAX: (207) 846-1443  
 PHONE: (207) 846-1441  
 www.msemaine.com

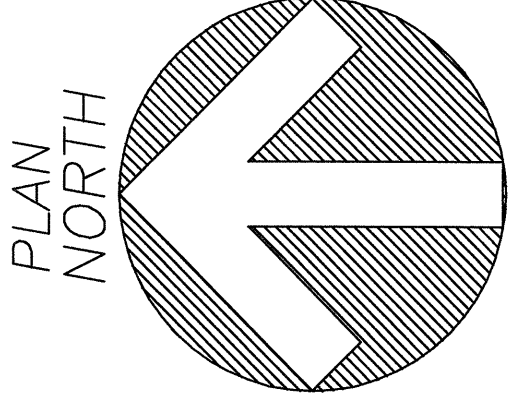

SECOND FLOOR  
 PLUMBING DEMO PLAN  
 SCALE: 1/8" = 1'-0"

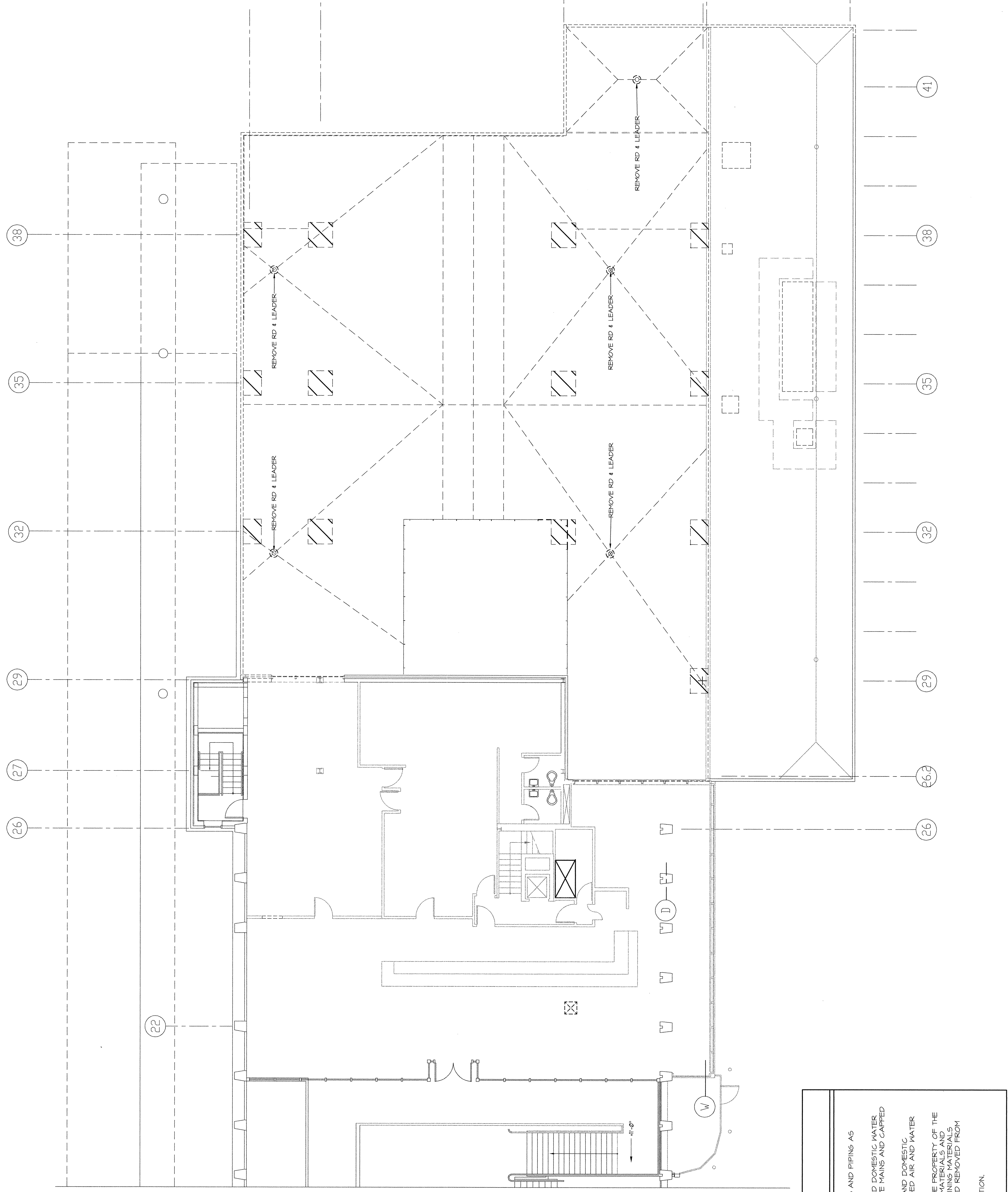

**DEMOLITION NOTES**

1. REMOVE EXISTING PLUMBING FIXTURES, EQUIPMENT, DRAINS AND PIPING AS INDICATED.
2. ALL ACCESSIBLE SANITARY/WASTE, VENT, RAINWATER, AND DOMESTIC WATER PIPING SHALL BE REMOVED BACK TO ACTIVE TRAPS AND CAPPED OR PLUGGED AT MAINS.
3. ALL INACCESSIBLE SANITARY/WASTE, VENT, RAINWATER, AND DOMESTIC WATER NOT TO REMAIN IN USE SHALL BE CAPPED OR PLUGGED AIR AND WATER TIGHT IN WALLS OR UNDER SLAB.
4. ALL SIGNIFICANT MATERIALS REMOVED SHALL REMAIN THE PROPERTY OF THE OWNER UNTIL SUCH TIME AS THE OWNER HAS REVIEWED THE MATERIALS AND DETERMINED THAT THEY ARE TO BE RECYCLED OR REUSED. ALL OTHER MATERIALS TO BECOME THE PROPERTY OF THE PLUMBING CONTRACTOR AND REMOVED FROM THE PREMISES.
5. SEE SHEETS D01, D02 & D03 FOR ADDITIONAL INFORMATION.