

PROJ. SHEET NO. **P2**

SCALE: AS NOTED  
 DATE: FEB. 25, 2004  
 DESIGNED: EJP  
 DRAWN: EJP  
 CHECKED: HLP  
 APPROVED:

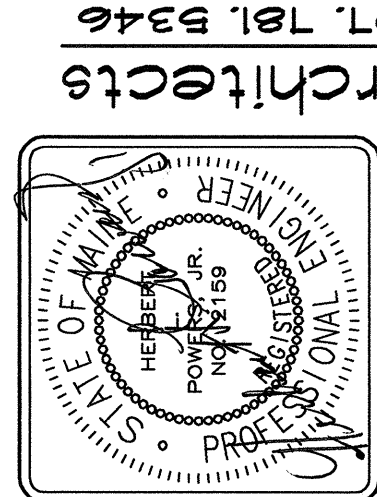

PHILLIP J. DOUGHTY ASSOC., ARCHITECTS  
 362 U.S. ROUTE ONE, FALMOUTH, MAINE 04105 • 207.781.5346

ADDITIONS AND ALTERATIONS  
 EASTERN INTERNATIONAL OF BAGGAGE CLAIM FACILITY  
 PORTLAND INTERNATIONAL AIRPORT, PORTLAND, MAINE  
 SECOND FLOOR PLUMBING PLAN

REV'S	NO.	DESCRIPTION	DATE
1	1	CONFIRMED DRAWINGS	4/22/04
2	1	ADJOURNMENT NO. 2	3/10/04
3	1	ADJOURNMENT NO. 1	3/10/04
4	1	BID SUBMITTAL	FEB. 23, 2004

MECHANICAL SYSTEMS ENGINEERS  
 10 FOREST FALLS DRIVE  
 YAMONK, MAINE 04098  
 FAX: (207) 846-1443  
 TEL: (207) 846-1441  
 mshay@msme.com

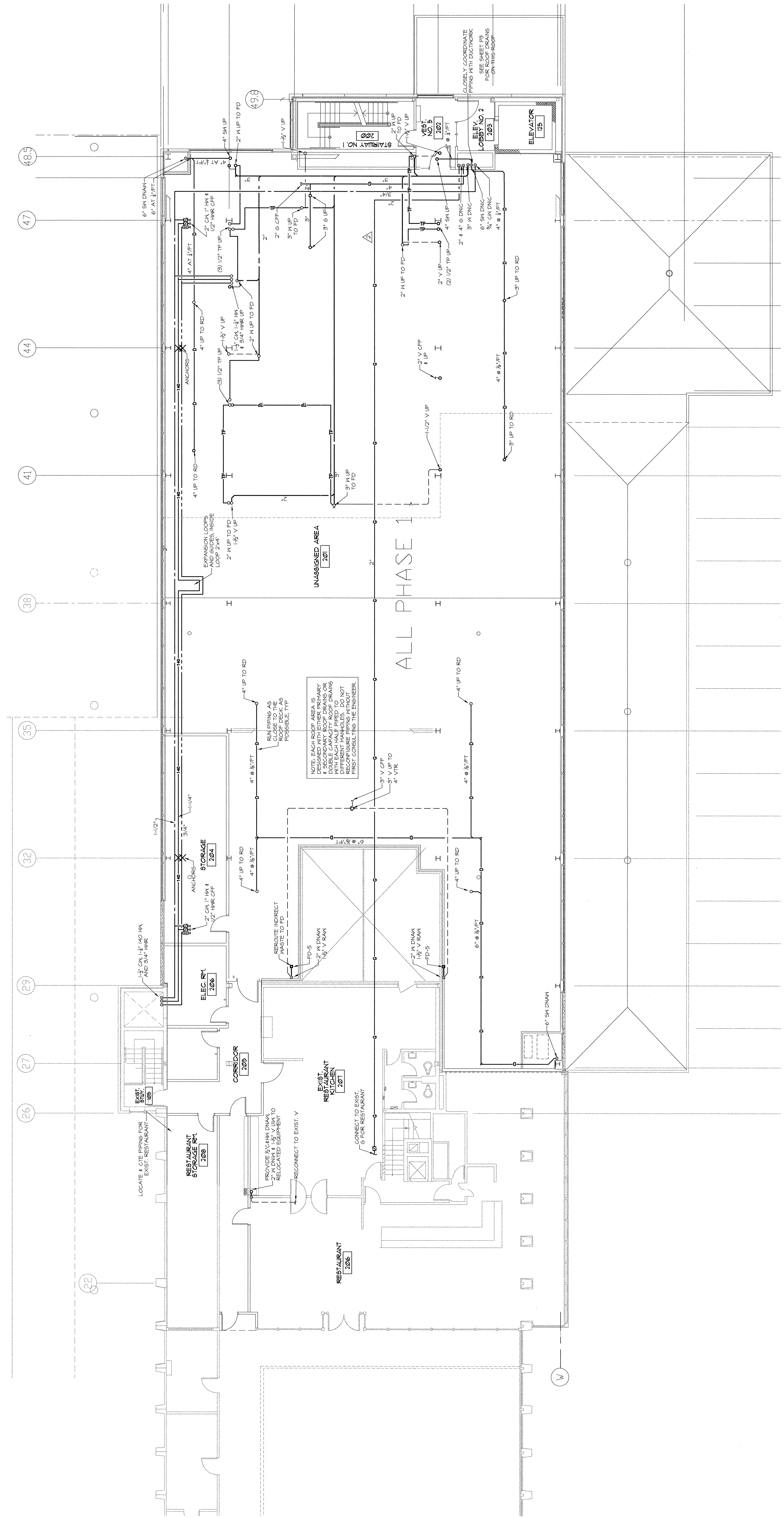

**SECOND FLOOR PLUMBING PLAN**  
 SCALE: 1/8" = 1'-0"

THIS DRAWING IS AN INSTRUMENT OF SERVICE AND SHALL REMAIN THE PROPERTY OF PHILLIP J. DOUGHTY ASSOCIATES, ARCHITECTS. IT IS TO BE USED ONLY FOR THE PROJECT AND SITE SPECIFICALLY IDENTIFIED HEREON. NO PART OF THIS DRAWING IS TO BE REPRODUCED OR TRANSMITTED IN ANY FORM OR BY ANY MEANS, ELECTRONIC OR MECHANICAL, INCLUDING PHOTOCOPYING, RECORDING, OR BY ANY INFORMATION STORAGE AND RETRIEVAL SYSTEM, WITHOUT THE WRITTEN PERMISSION OF PHILLIP J. DOUGHTY ASSOCIATES, ARCHITECTS. ARCHITECTS ON COMPLETION OF WORK, IF REQUESTED.