

THIS DRAWING IS AN INSTRUMENT OF SERVICE AND SHALL REMAIN THE PROPERTY OF PHILLIP J. DOUGHTY ASSOCIATES, ARCHITECTS. IT IS TO BE USED ONLY FOR THE PROJECT AND SITE SPECIFICALLY IDENTIFIED HEREON. ANY REUSE OR REPRODUCTION OF THIS DRAWING WITHOUT THE WRITTEN CONSENT OF PHILLIP J. DOUGHTY ASSOCIATES, ARCHITECTS IS PROHIBITED.

Apr 13, 2004 - 12:28 pm  
 \\hpq1\Projects\0118\Port Bldg\0118-P3.dwg

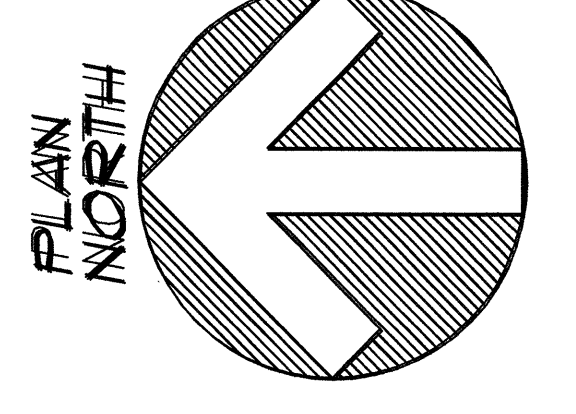

PROJ: SHEET NO. P3

SCALE: AS NOTED  
 DATE: FEB. 29, 2004  
 DESIGNED: E.J.P.  
 DRAWN: E.J.P.  
 CHECKED: M.L.P.  
 APPROVED: [Signature]

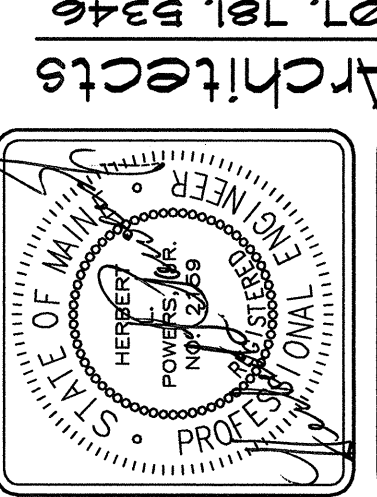

PHILLIP J. DOUGHTY ASSOCIATES, ARCHITECTS  
 362 U.S. ROUTE ONE, FALMOUTH, MAINE 04105 • 207.781.5346

REVIS'N	DATE	APP'D	DESCRIPTION
1	4/22/04	E.J.P.	CONFORMED DRAWINGS
0	3/10/04	E.J.P.	ADDENDUM NO. 1
0	FEB. 29, 2004	E.J.P.	BID SUBMITTAL

ROYAL RIVER CENTER UNIT #10  
 10 FOREST FALLS DRIVE  
 FALMOUTH, MAINE 04105  
 FAX: (207) 848-1443  
 MECHANICAL SYSTEMS ENGINEERS  
 mcs@msys.com

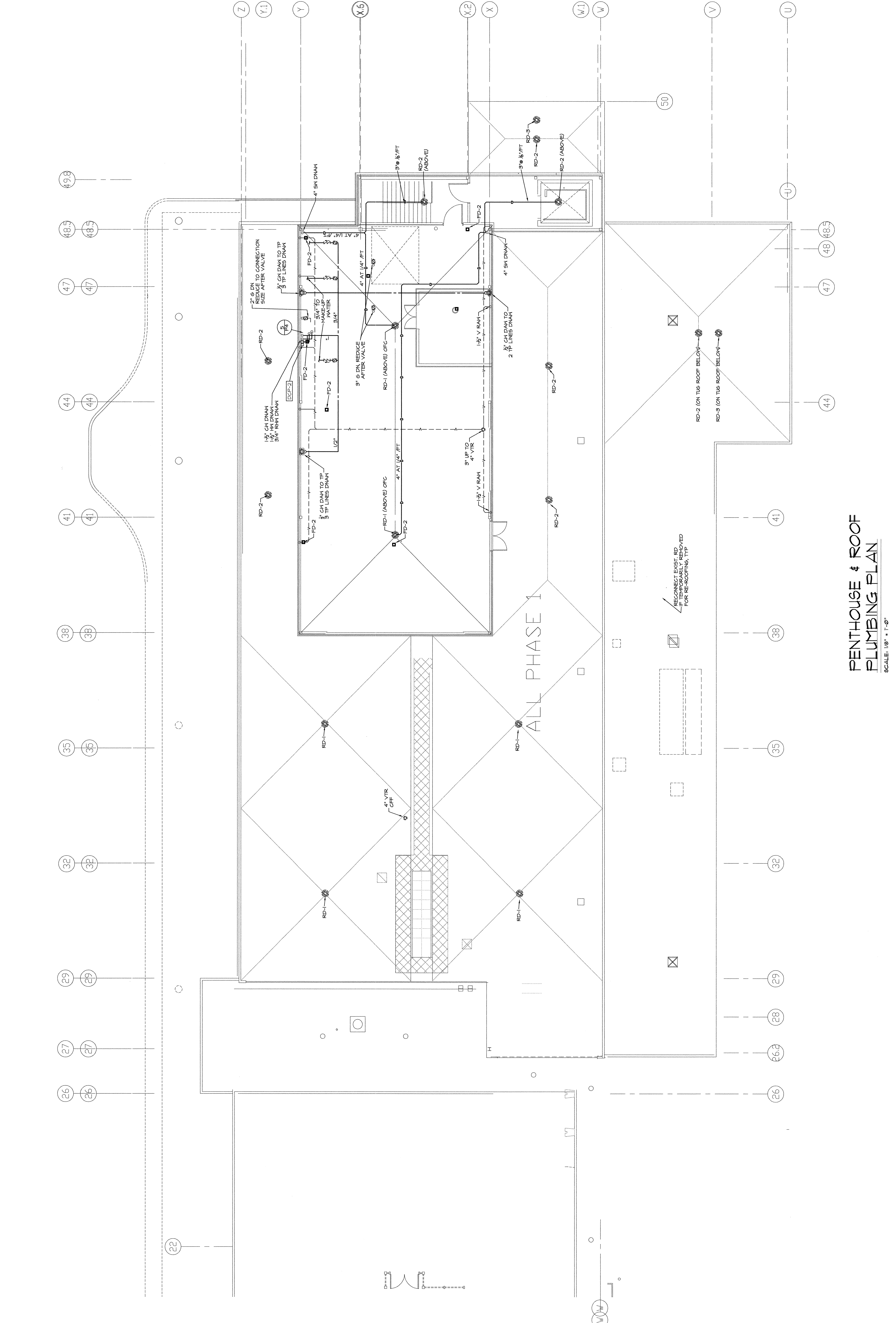

PENTHOUSE & ROOF  
 PLUMBING PLAN  
 SCALE: 1/8" = 1'-0"

RECONNECT EXIST. RD  
 IF NECESSARILY REMOVED  
 FOR REWORKING TYP