

THIS DRAWING IS AN INSTRUMENT OF SERVICE AND SHALL REMAIN THE PROPERTY OF PDA ARCHITECTS. IT IS TO BE USED ONLY FOR THE PROJECT AND SITE SPECIFICALLY IDENTIFIED HEREIN. ANY REUSE OR MODIFICATION OF THIS DRAWING WITHOUT THE WRITTEN CONSENT OF PDA ARCHITECTS IS STRICTLY PROHIBITED. ANY REUSE OR MODIFICATION OF THIS DRAWING WITHOUT THE WRITTEN CONSENT OF PDA ARCHITECTS IS STRICTLY PROHIBITED.

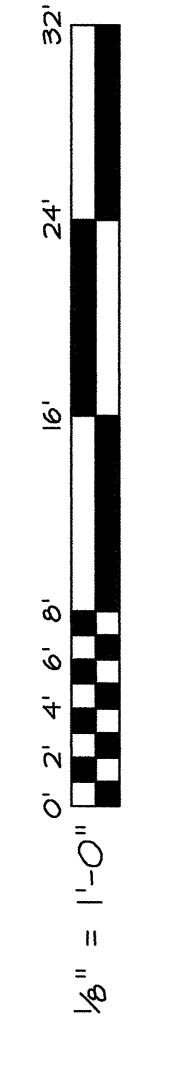

FIRST FLOOR DEMOLITION PLAN
SCALE: 1/8"=1'-0"

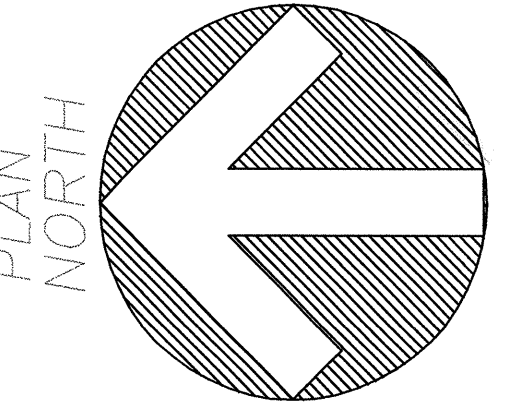
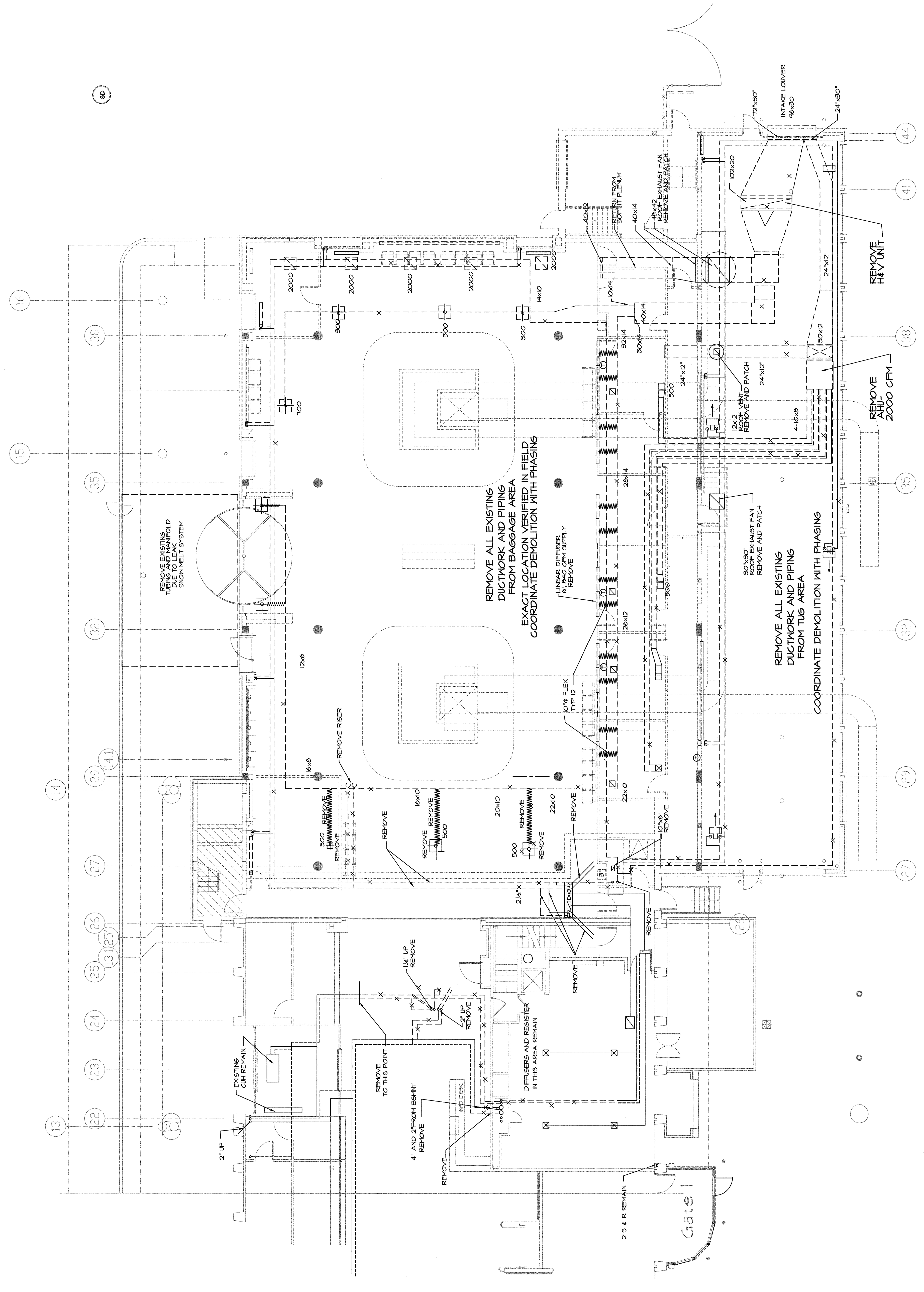

PROJ.	MD1
SHEET NO.	
OF	

SCALE:	AS NOTED
DATE:	FEB. 23, 2024
DESIGNED:	P.O.
DRAWN:	H.L.P.
CHECKED:	H.L.P.
APPROVED:	

ADDITIONS AND ALTERATIONS:
EASTLY EXPANSION OF BAGGAGE CLAIM FACILITY
PORTLAND INTERNATIONAL JETPORT, PORTLAND, MAINE
FIRST FLOOR DEMOLITION PLAN

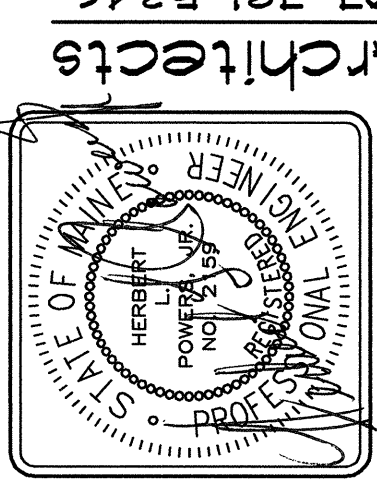

PDA Architects
Phillip J. Doughty Assoc. • Architects
362 U.S. Route One, Falmouth, Maine 04105 • 207.781.5346

REVIS N.	DATE	DESCRIPTION	DRAWN	CHECKED	APPR'D
1	4/22/24	CONFORMED DRAWINGS	P.O.	H.P.	H.P.
	3/22/24	ADDENDUM NO. 2	P.O.	H.P.	H.P.
	3/10/24	ADDENDUM NO. 1	P.O.	H.P.	H.P.
0	FEB. 23, 2024	BID SUBMITTAL	P.O.	H.P.	H.P.

MECHANICAL SYSTEMS ENGINEERS

ROYAL RIVER CENTER, UNIT #10
10 FOREST FALLS DRIVE
FALMOUTH, MAINE 04105
PHONE: (207) 848-1441
FAX: (207) 848-1443
mechan@mdma.com