

MECHANICAL SYSTEMS ENGINEERS
ROYAL RIVER CENTER, UNIT #10
VARIABLE SPEED DRIVE
PORTLAND, MAINE 04106
VOICE: (207) 868-1441
FAX: (207) 868-1443
mechanical@md2.com

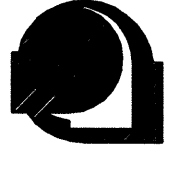

REVISYN	DATE	DESCRIPTION	BY	CHKD	APPVD
1	4/22/04	CONFORMED DRAWINGS	HP	HP	HP
0	3/22/04	APPENDUM NO. 2	HP	HP	HP
	3/10/04	APPENDUM NO. 1	HP	HP	HP
	FEB. 29, 2004	BID SUBMITTAL	HP	HP	HP

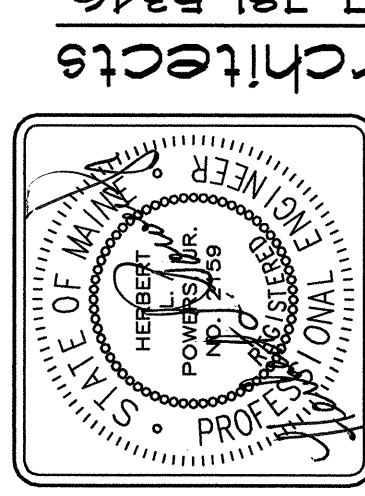

Phillip J. Doughty Assoc., Architects
362 U.S. Route One, Falmouth, Maine 04105 • 207.781.5346

ADDITONS AND ALTERATIONS
EASTLEY INTERNATIONAL AIRPORT, PORTLAND, MAINE
SECOND FLOOR DEMOLITION PLAN

SCALE: 1/8" = 1'-0"
DATE: 3/22/04
DESIGNED: P2
DRAWN: JLR
CHECKED: JLR
APPROVED: JLR

SHEET NO. MD2
OF

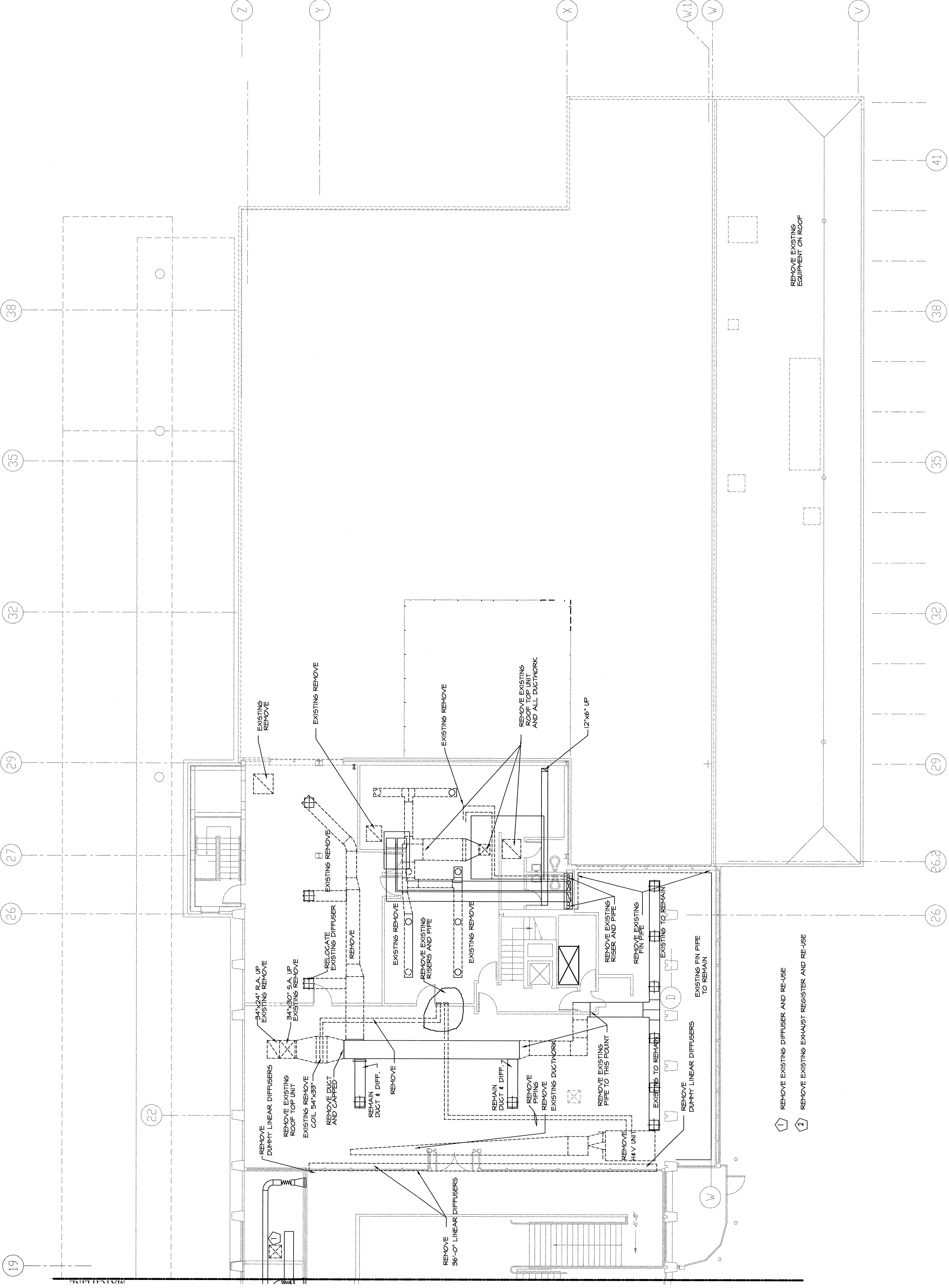
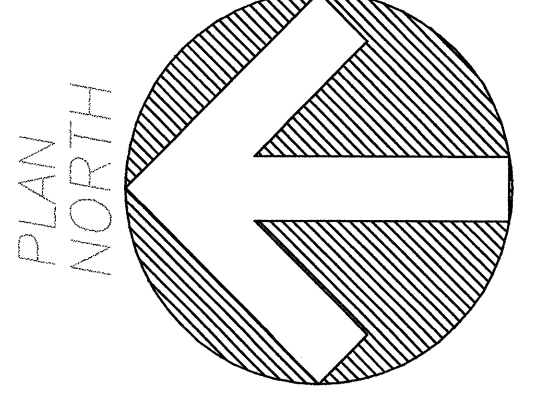

SECOND FLOOR DEMOLITION PLAN
SCALE: 1/8"=1'-0"

1/8" = 1'-0"
16'
24'
32'

THIS DRAWING IS AN INSTRUMENT OF SERVICE AND SHALL REMAIN THE PROPERTY OF
PHILLIP J. DOUGHTY ASSOCIATES, ARCHITECTS. IT IS TO BE USED ONLY FOR THE PROJECT AND
SITE SPECIFICALLY IDENTIFIED THEREON. NO REUSE OR REPRODUCTION OF THIS DRAWING
FOR ANY OTHER PROJECT IS PERMITTED WITHOUT WRITTEN CONSENT OF PHILLIP J.
DOUGHTY ASSOCIATES, ARCHITECTS. IF REQUESTED.