

PROJ. SHEET NO. **M4**

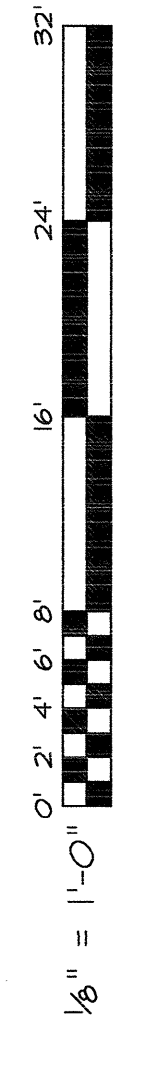
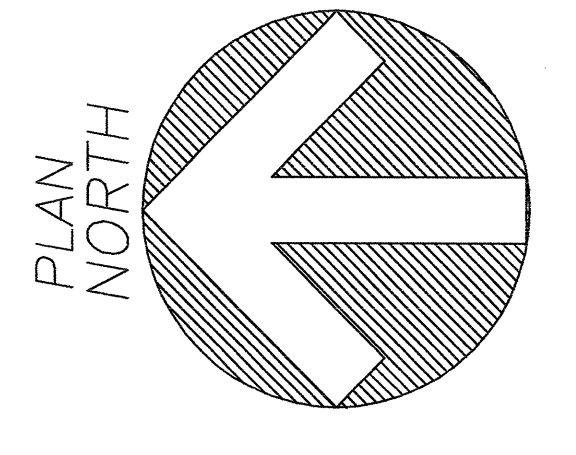

**DUCTWORK SECOND FLOOR PLAN**  
SCALE: 1/8"=1'-0"

SCALE: AS NOTED  
DATE: FEB. 29, 2004  
DESIGNED: P.O.  
DRAWN: P.O.  
CHECKED: H.P.  
APPROVED: PDA Architects

ADDITONS AND ALTERATIONS:  
EASTLY EXPANSION OF BAGGAGE CLAIM FACILITY  
PORTLAND INTERNATIONAL AIRPORT, PORTLAND, MAINE  
DUCTWORK SECOND FLOOR PLAN

PHILLIP J. DOUGHTY ASSOC., ARCHITECTS  
362 U.S. ROUTE ONE, FALMOUTH, MAINE 04105 • 207.781.5348

CONTRIBUTED DRAWINGS  
APPENDIX NO. 2  
APPENDIX NO. 1  
RD SUBMITTAL

DESCRIPTION  
REVIS. N  
1  
0

REVIS. N	DATE	DATE	DATE	DATE	DATE
1	4/22/04	3/12/04	3/10/04	FEB. 29, 2004	
0					

MECHANICAL SYSTEMS ENGINEERS  
ROYAL RIVER CENTER, UNIT #10  
10 ROBERT FALLS DRIVE  
YARMOUTH, MAINE 04096  
PHONE: (207) 848-1443  
FAX: (207) 848-1443  
mchsys@maine.com

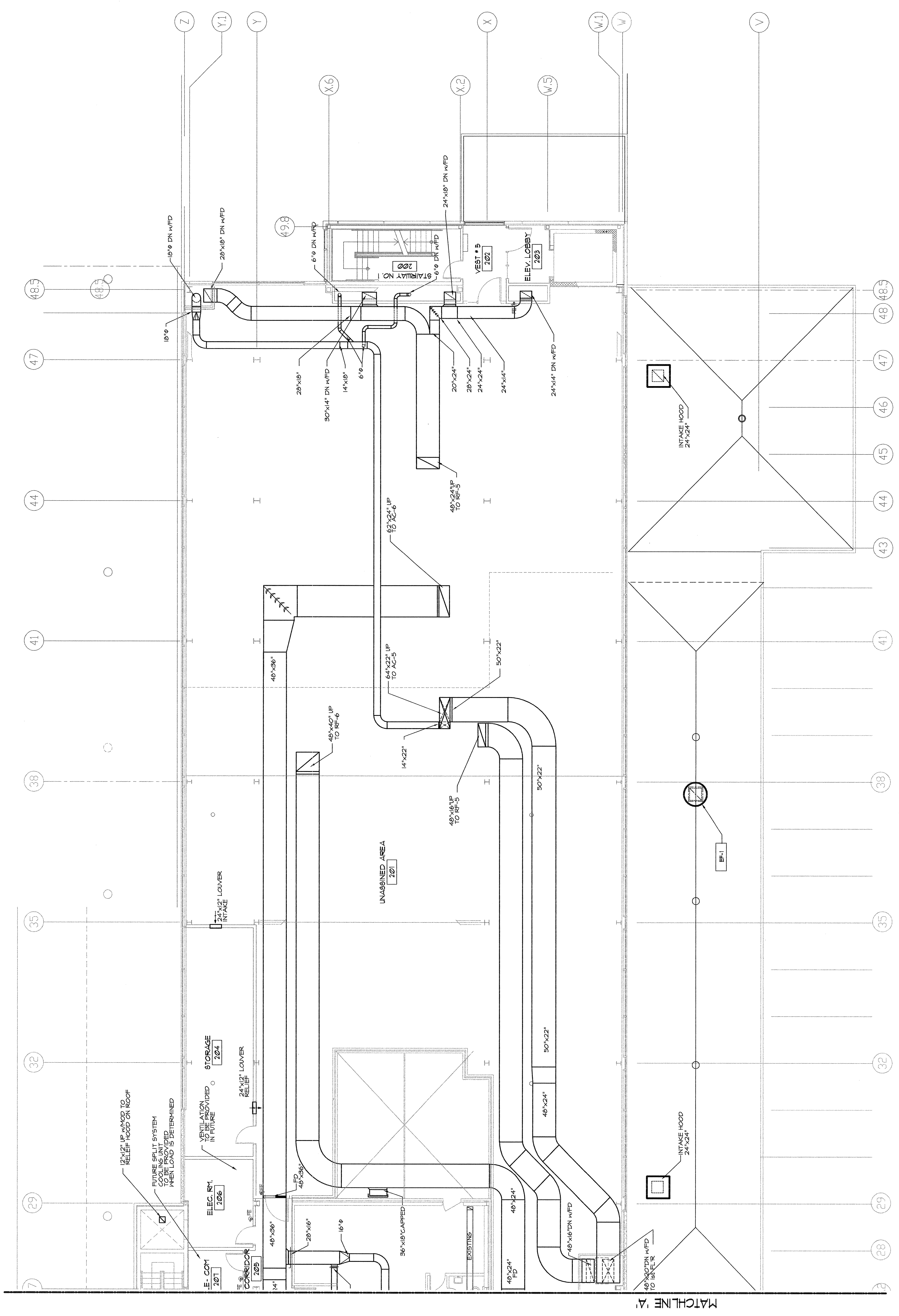

THIS DRAWING IS AN INSTRUMENT OF SERVICE AND SHALL REMAIN THE PROPERTY OF PHILLIP J. DOUGHTY ASSOCIATES, ARCHITECTS. IT IS TO BE USED ONLY FOR THE PROJECT AND PURPOSES FOR WHICH IT WAS PREPARED. IT IS NOT TO BE REPRODUCED, COPIED, OR TRANSMITTED IN ANY FORM OR BY ANY MEANS, WITHOUT THE WRITTEN PERMISSION OF PHILLIP J. DOUGHTY ASSOCIATES, ARCHITECTS. ARCHITECTS ON COMPLETION OF WORK, IF REQUESTED.