

RADIANT HEAT AND SNOW MELT FIRST FLOOR PLAN
 SCALE: 1/8"=1'-0"

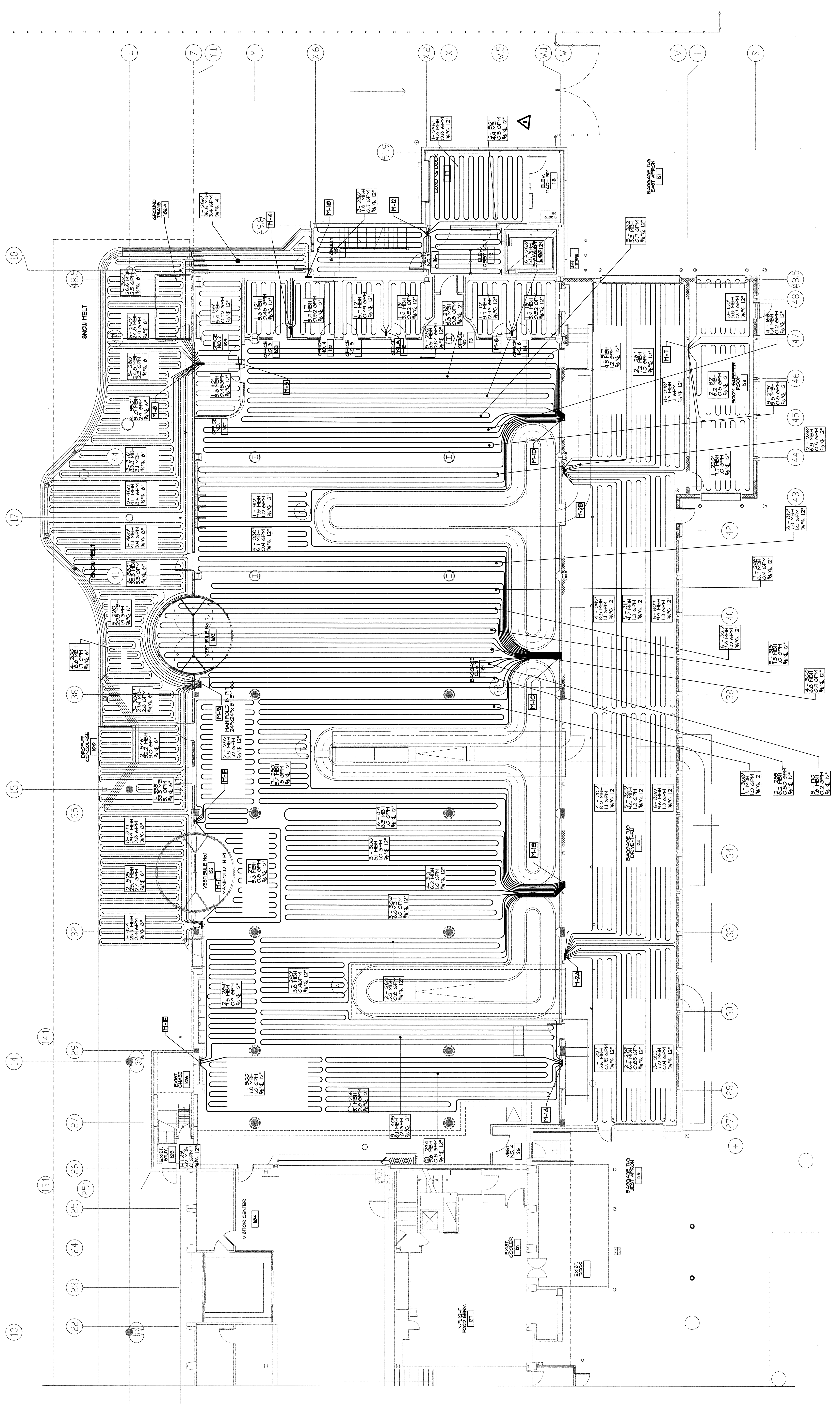

SCALE: AS NOTED
 DATE: FEB. 28, 2004
 DESIGNED: P.J.
 DRAWN: P.J.
 CHECKED: H.L.P.
 APPROVED: P.J.

**ADDITIONS AND ALTERATIONS:
 EASTLY EXPANSION OF BAGGAGE CLAIM FACILITY
 PORTLAND INTERNATIONAL JETPORT, PORTLAND, MAINE
 RADIANT HEAT AND SNOW MELT FIRST FLOOR PLAN**

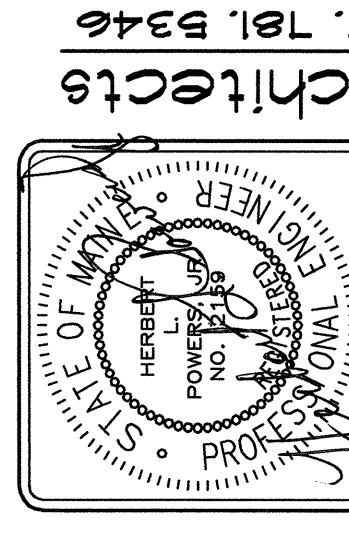

| REVISION | DATE | DESCRIPTION |
|----------|---------|--------------------|
| 1 | 4/22/04 | CONFORMED DRAWINGS |
| 0 | 3/22/04 | ADDENDUM No. 2 |
| | 3/10/04 | ADDENDUM No. 1 |
| | | BID SUBMITTAL |
| | | DESCRIPTION |

MECHANICAL SYSTEMS ENGINEERS
 ROYAL RIVER CENTER, UNIT #10
 10 FOREST FALLS DRIVE
 FALMOUTH, MAINE 04806
 PHONE: (207) 848-1441
 FAX: (207) 848-1445
 PHILIP.J.DOUGHTY@PDA-MAINE.COM

