

1/8" = 1'-0"
 0 2 4 6 8 10 12 14 16 18 20 24 26 28 30

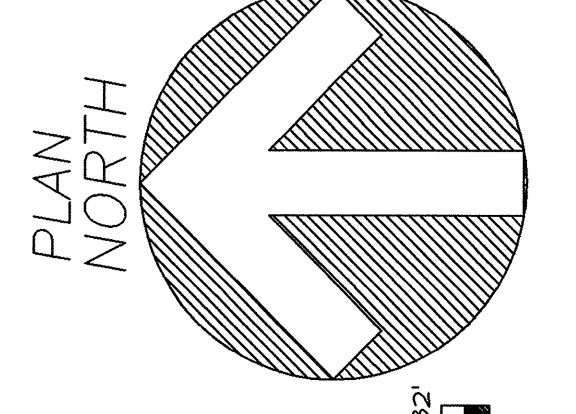

PROJ.	SHEET NO.
OF	

PHILLIP U. DOUGHTY ASSOC. ARCHITECTS
 362 U.S. ROUTE ONE, FALMOUTH, MAINE 04105 • 207.781.5346

MECHANICAL SYSTEMS ENGINEERS
 10 FOREST FALLS DRIVE
 FALMOUTH, MAINE 04105
 PHONE: (207) 848-1441
 FAX: (207) 848-1443
 mechsys@mdmhae.com

REVIS'N	DATE	BY	CHKD	APP'D	DESCRIPTION
1	4/22/04	HP	HP	HP	CONFORMED DRAWINGS
0	3/10/04	HP	HP	HP	ADDENDUM NO. 1
	3/10/04	HP	HP	HP	BID SUBMITTAL
	3/22/04	HP	HP	HP	
	3/22/04	HP	HP	HP	
	3/22/04	HP	HP	HP	
	3/22/04	HP	HP	HP	
	3/22/04	HP	HP	HP	

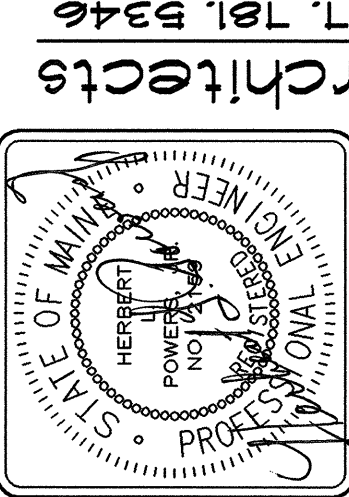

ADDITIONS AND ALTERATIONS:
 EASTERN EXPANSION OF BAGGAGE CLAIM FACILITY
 PORTLAND INTERNATIONAL AIRPORT, PORTLAND, MAINE
 PENTHOUSE FUEL PIPING PLAN AND DETAIL
 FUEL PIPING DIAGRAM

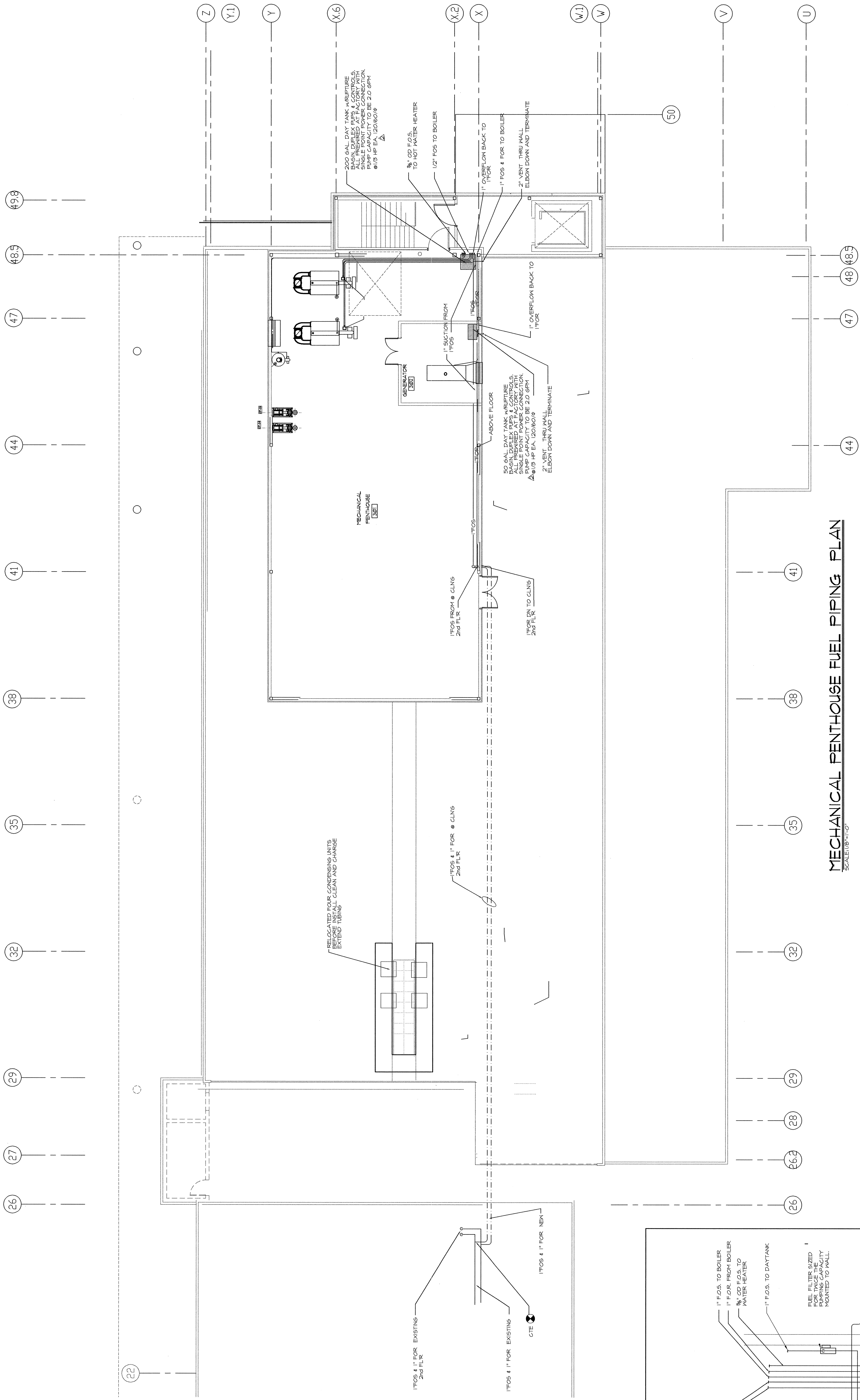

MECHANICAL PENTHOUSE FUEL PIPING PLAN
 SCALE: 1/8" = 1'-0"

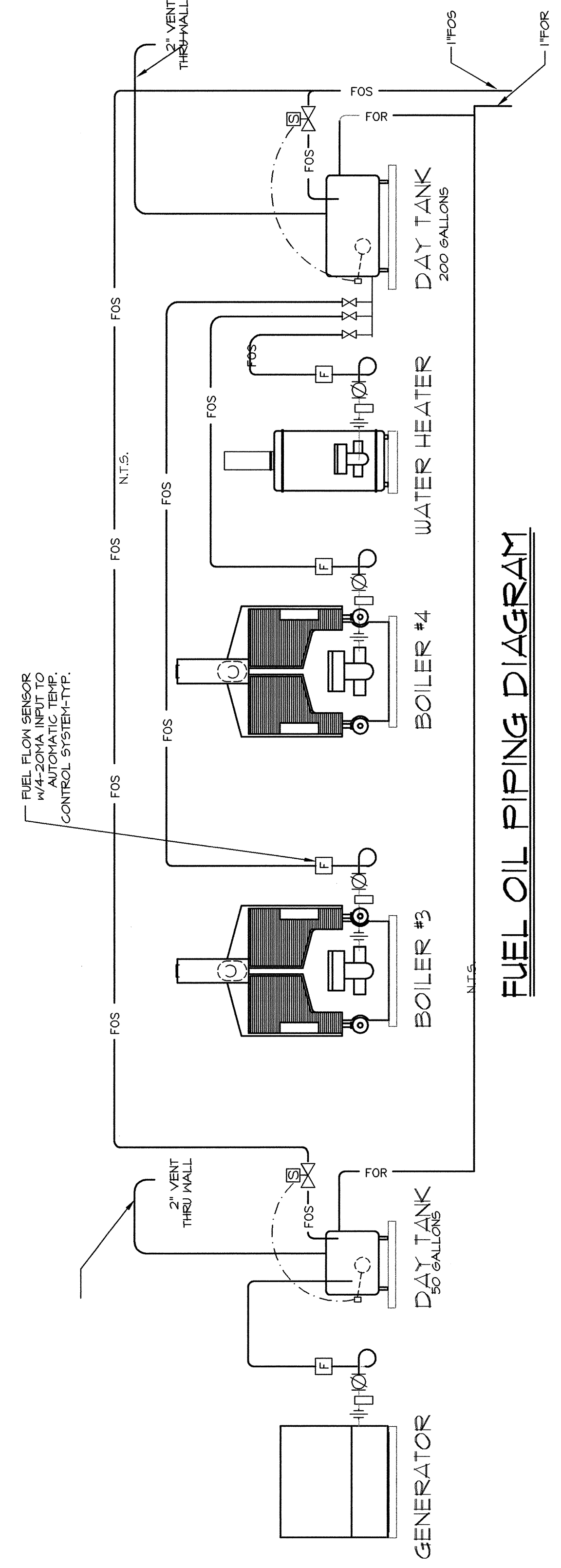

FUEL OIL PIPING DIAGRAM
 N.T.S.

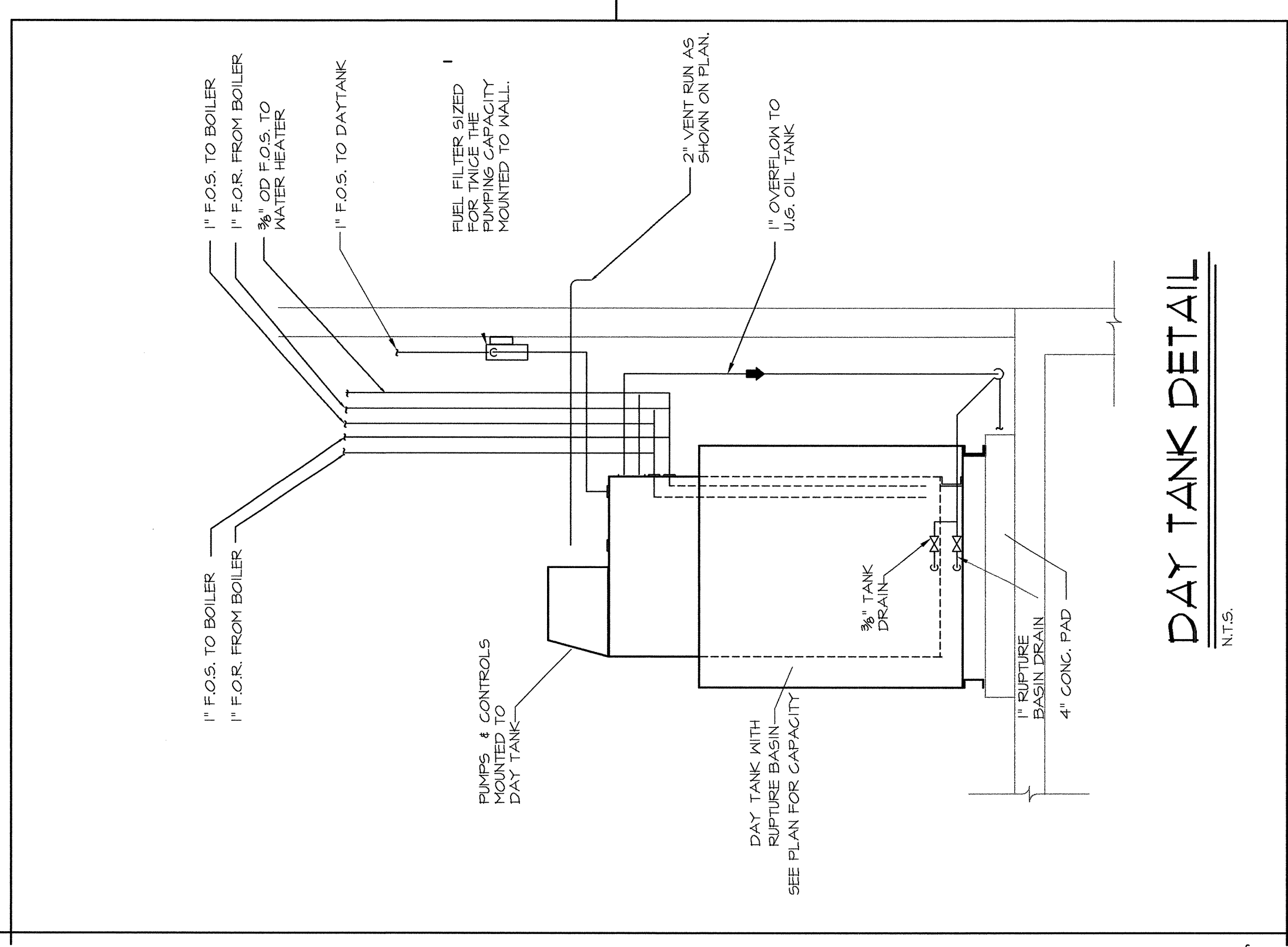

DAY TANK DETAIL
 N.T.S.

THIS DRAWING IS AN INSTRUMENT OF SERVICE AND SHALL REMAIN THE PROPERTY OF PHILLIP U. DOUGHTY ASSOCIATES, ARCHITECTS. IT IS TO BE USED ONLY FOR THE PROJECT AND PURPOSES SPECIFICALLY IDENTIFIED IN THE INSTRUMENT OF SERVICE. NO REUSE OR REPRODUCTION OF THIS DRAWING IS PERMITTED WITHOUT THE WRITTEN CONSENT OF PHILLIP U. DOUGHTY ASSOCIATES, ARCHITECTS. THE COMPLETION OF WORK IS REQUESTED.