

SHEET NO. 8/11
DATE: 8/20/03
SCALE: 1/8" = 1'-0"

APPROVED: [Signature]
CHECKED: [Signature]
DRAWN: [Signature]
DESIGNED: [Signature]
DATE: JUNE 2003
SCALE: 1/8" = 1'-0"

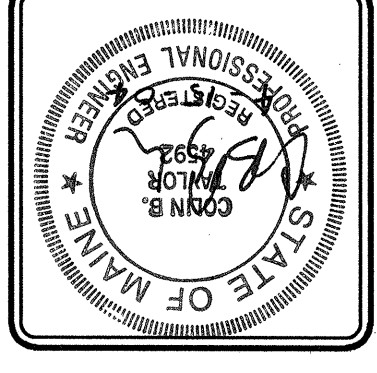

PHILLIP J. DOUGHTY ASSOC. ARCHITECTS
362 U.S. ROUTE ONE, FALMOUTH, MAINE 04103 • 207.781.5346

REVISION	DESCRIPTION	DATE
1	CONSTRUCTION SET	APR 22, 2004
2	BID SUBMITTAL	FEB 23, 2004
	DESIGN CHECKED	APR 22, 2004
	DESIGN APPROVED	

www.dufresne-henry.com
Tel: (207) 775-3211 • Fax: (207) 775-6444
Portland, Maine
Dufresne-Henry

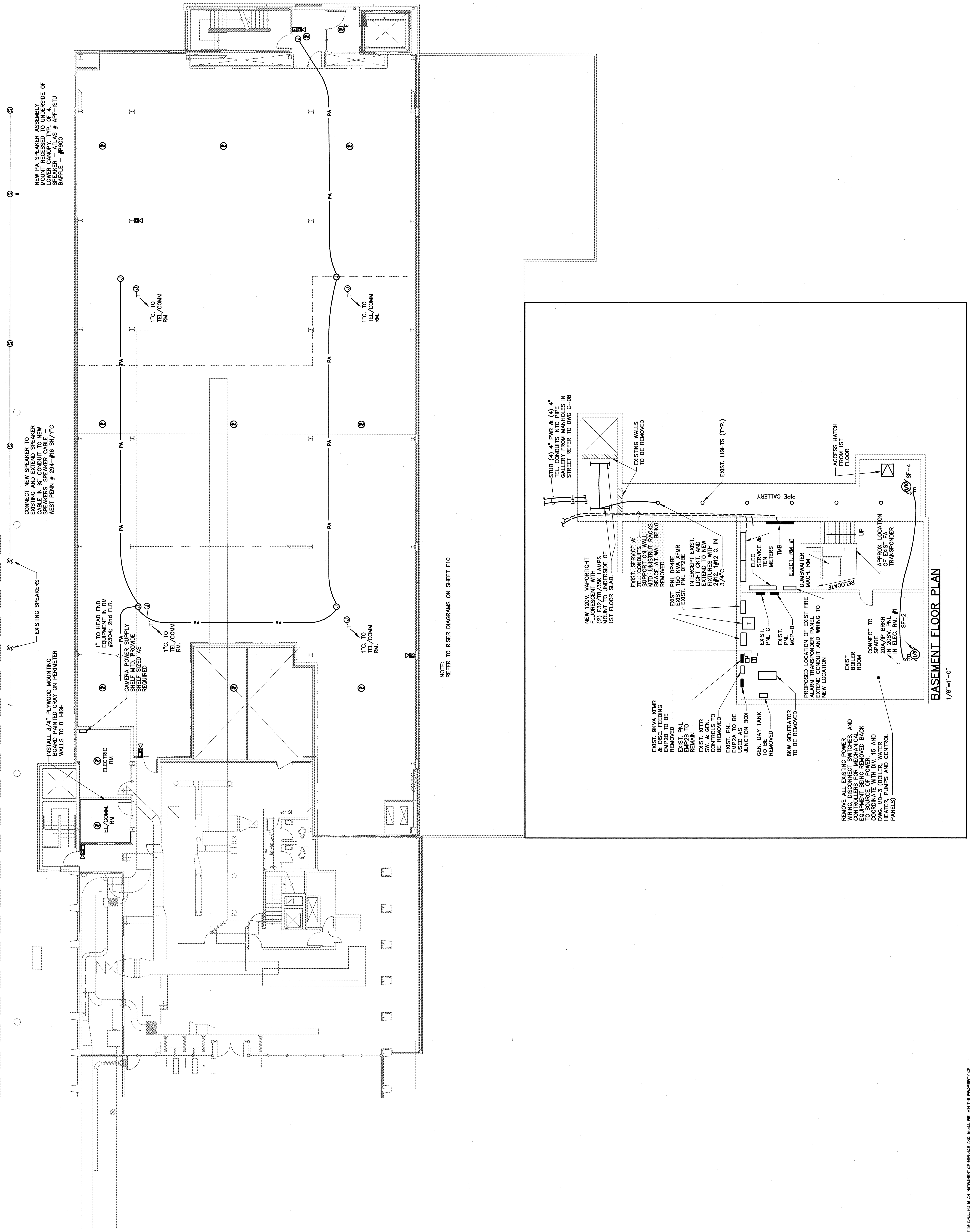

NOTE: REFER TO RISER DIAGRAMS ON SHEET E10

BASEMENT FLOOR PLAN
1/8" = 1'-0"

THIS DRAWING IS AN INSTRUMENT OF SERVICE AND SHALL REMAIN THE PROPERTY OF PHILLIP J. DOUGHTY ASSOCIATES, ARCHITECTS. IT IS TO BE USED ONLY FOR THE PROJECT AND SITE OR WORKS SPECIFICALLY IDENTIFIED HEREON. NO PART OF THIS DRAWING IS TO BE REPRODUCED OR TRANSMITTED IN ANY FORM OR BY ANY MEANS, ELECTRONIC OR MECHANICAL, WITHOUT THE WRITTEN PERMISSION OF PHILLIP J. DOUGHTY ASSOCIATES, ARCHITECTS. A PROFESSIONAL ARCHITECT'S SEAL IS REQUIRED.