

REVISION	DATE	DESCRIPTION	APPROVED	CHECKED	DRAWN
1	4/22/04	CONVERTED DRAWINGS ISSUED FOR CONSTRUCTION	APR 04	APR 04	APR 04
2	3/22/04	BID SUBMITTAL	APR 04	APR 04	APR 04
3	FEB 23 2004		APR 04	APR 04	APR 04

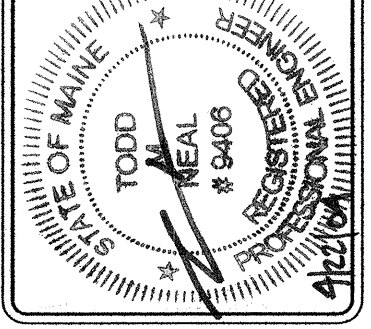

Phillip J. Doughty Assoc., Architects
362 U.S. Route One, Falmouth, Maine 04105 • 207.781.8346

ADDITIONS AND ALTERATIONS
EASTERLY EXPANSION OF BAGGAGE CLAIM FACILITY
PORTLAND INTERNATIONAL JETPORT, PORTLAND, MAINE
CANOPY FRAMING PLANS

SCALE: 1/8"=1'-0"
DATE: FEB 23 2004
DESIGNER: JMB
CHECKED: JMB
APPROVED: JMB

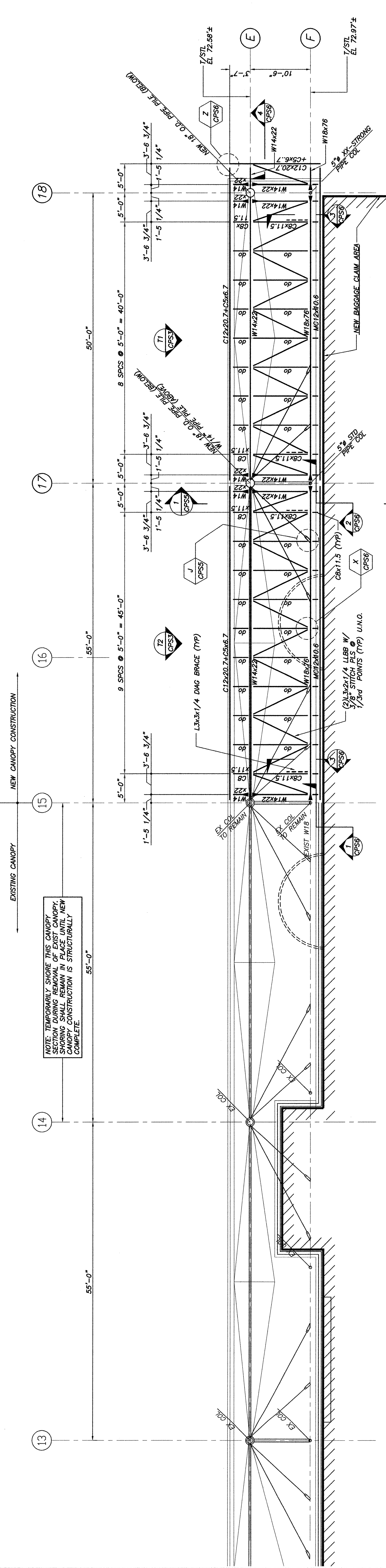
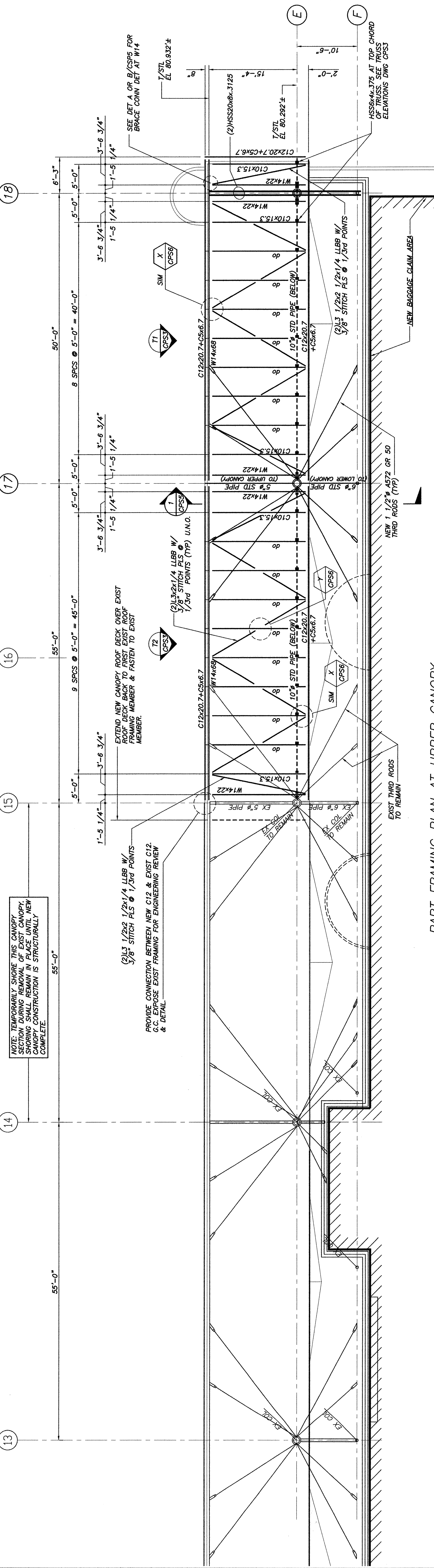
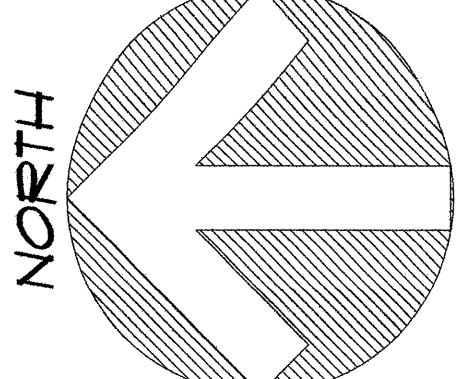

CONTRACTOR NOTE:
1. PREVIOUS FOUNDATION CONSTRUCTION REVEALED A CONCRETE DUCT BANK WITH ELECTRICAL WIRING ALONG THE SOUTH FACE OF THE CURB IN THE VICINITY OF CANOPY. CONTRACTOR SHALL VERIFY THE LOCATION OF ALL DUCT BANKS AND SHALL COORDINATE THE LOCATION OF PILES AND PILE CAPS IN ITS VICINITY. THE CONTRACTOR SHALL NOTIFY THE ARCHITECT OF THE LOCATION OF THE DUCT BANK.

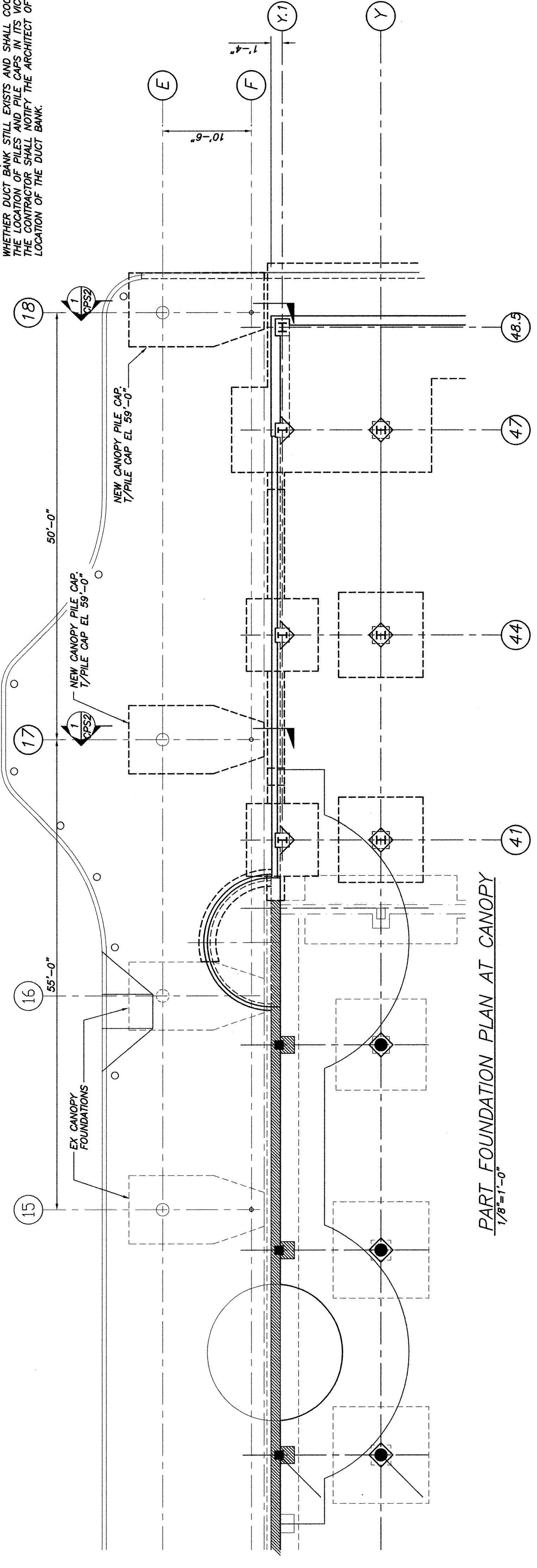

THIS DRAWING IS AN INSTRUMENT OF SERVICE AND SHALL REMAIN THE PROPERTY OF BECKER STRUCTURAL ENGINEERS, INC. IT IS TO BE USED ONLY FOR THE PROJECT AND SITE SPECIFICALLY IDENTIFIED HEREON. IT IS NOT TO BE REPRODUCED, COPIED, OR TRANSMITTED IN ANY FORM OR BY ANY MEANS, ELECTRONIC OR MECHANICAL, INCLUDING PHOTOCOPYING, RECORDING, OR BY ANY INFORMATION STORAGE AND RETRIEVAL SYSTEM, WITHOUT THE WRITTEN PERMISSION OF BECKER STRUCTURAL ENGINEERS, INC.