

DH
Dutresne-Henry
Portland, Maine
Tel: (207) 775-2111 • Fax: (207) 775-824
www.dutresne-henry.com

REVISION	DATE	DESCRIPTION
1	4/22/04	CONCRETE DETAILING ISSUED FOR CONSTRUCTION
2	3/22/04	DESCRIPTION
3	2/22/04	DATE
4	FEB. 23, 2004	DATE
5		DATE
6		DATE
7		DATE
8		DATE
9		DATE
10		DATE

PDA Architects 362 U.S. Route One, Falmouth, Maine 04105 • 207.781.5348
Phillip J. Doughty Assoc. Architects

PH PORTLAND INTERNATIONAL JETPORT, PORTLAND, MAINE
EASTLY EXPANSION OF BAGGAGE CLAIM FACILITY
ADDITIONS AND ALTERATIONS

DATE: FEBRUARY 1, 2003
DESIGNED BY: PDA
DRAWN BY: PDA
CHECKED BY: PDA
APPROVED BY: PDA

SCALE: AS SHOWN

SHEET NO. **C7**

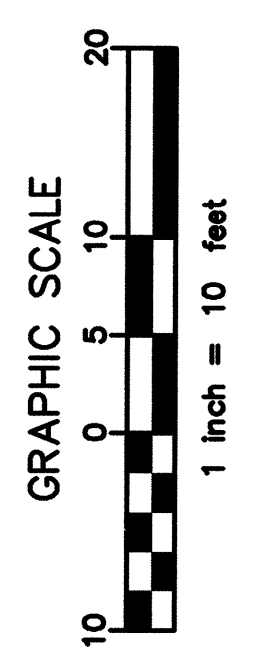
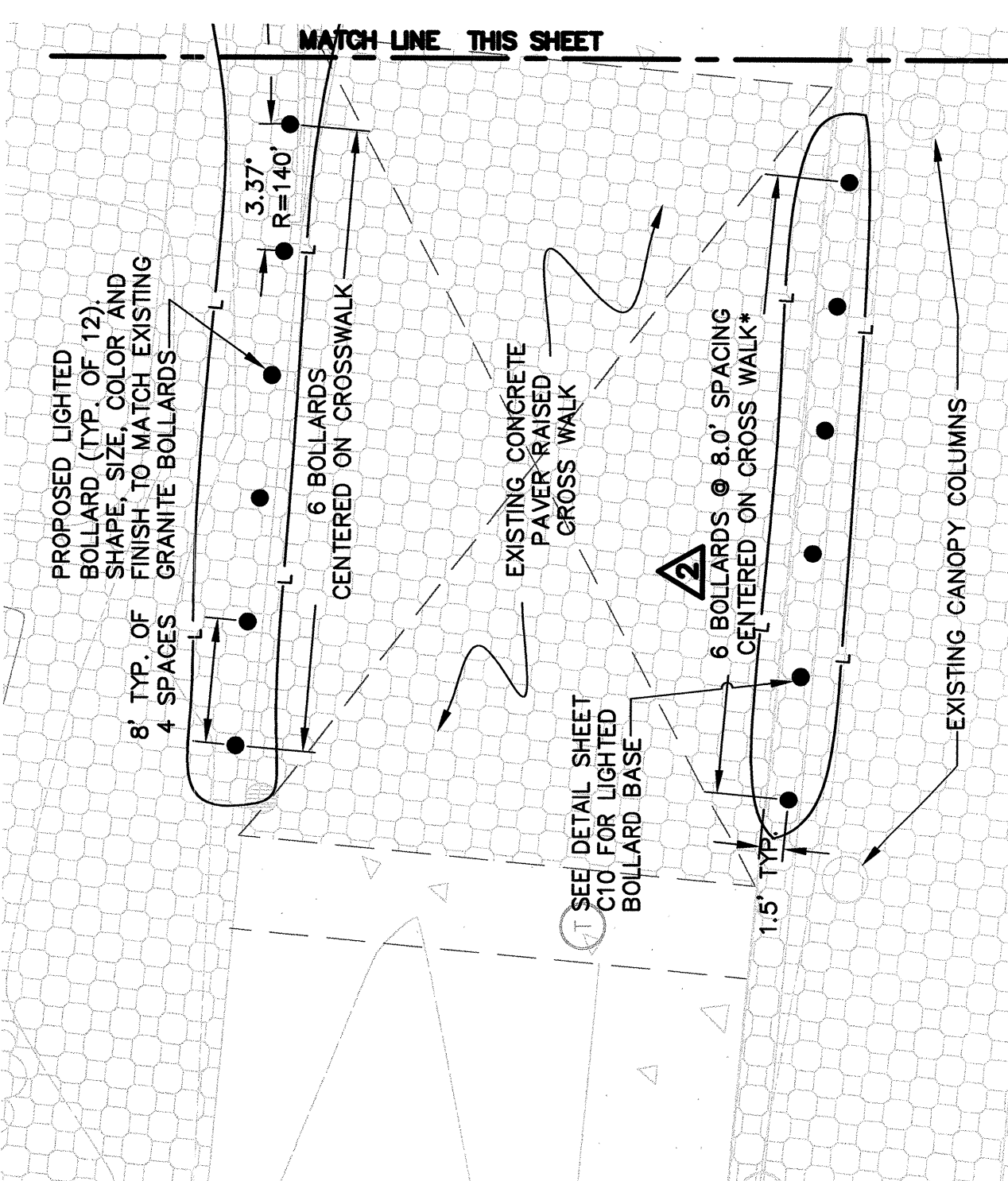
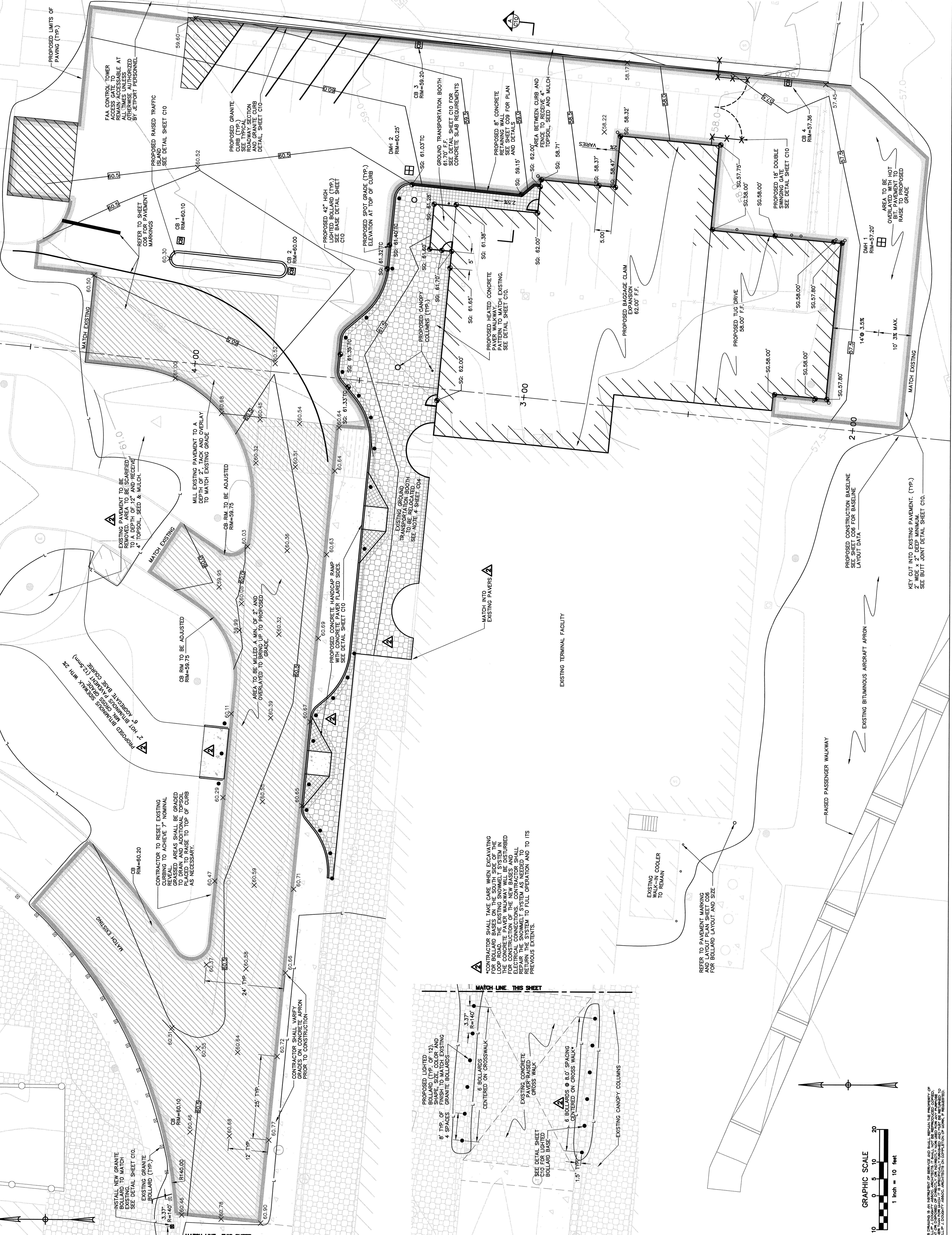

THIS DRAWING IS AN INSTRUMENT OF SERVICE AND SHALL REMAIN THE PROPERTY OF PDA ARCHITECTS. IT IS TO BE USED ONLY FOR THE PROJECT AND SITE SPECIFICALLY IDENTIFIED HEREON. NO PART OF THIS DRAWING IS TO BE REPRODUCED, COPIED, OR TRANSMITTED IN ANY FORM OR BY ANY MEANS, ELECTRONIC OR MECHANICAL, WITHOUT THE WRITTEN PERMISSION OF PDA ARCHITECTS.