

1 SECOND FLR MEZZANINE REFLECTED CEILING SCALE: 1/8" = 1'-0"

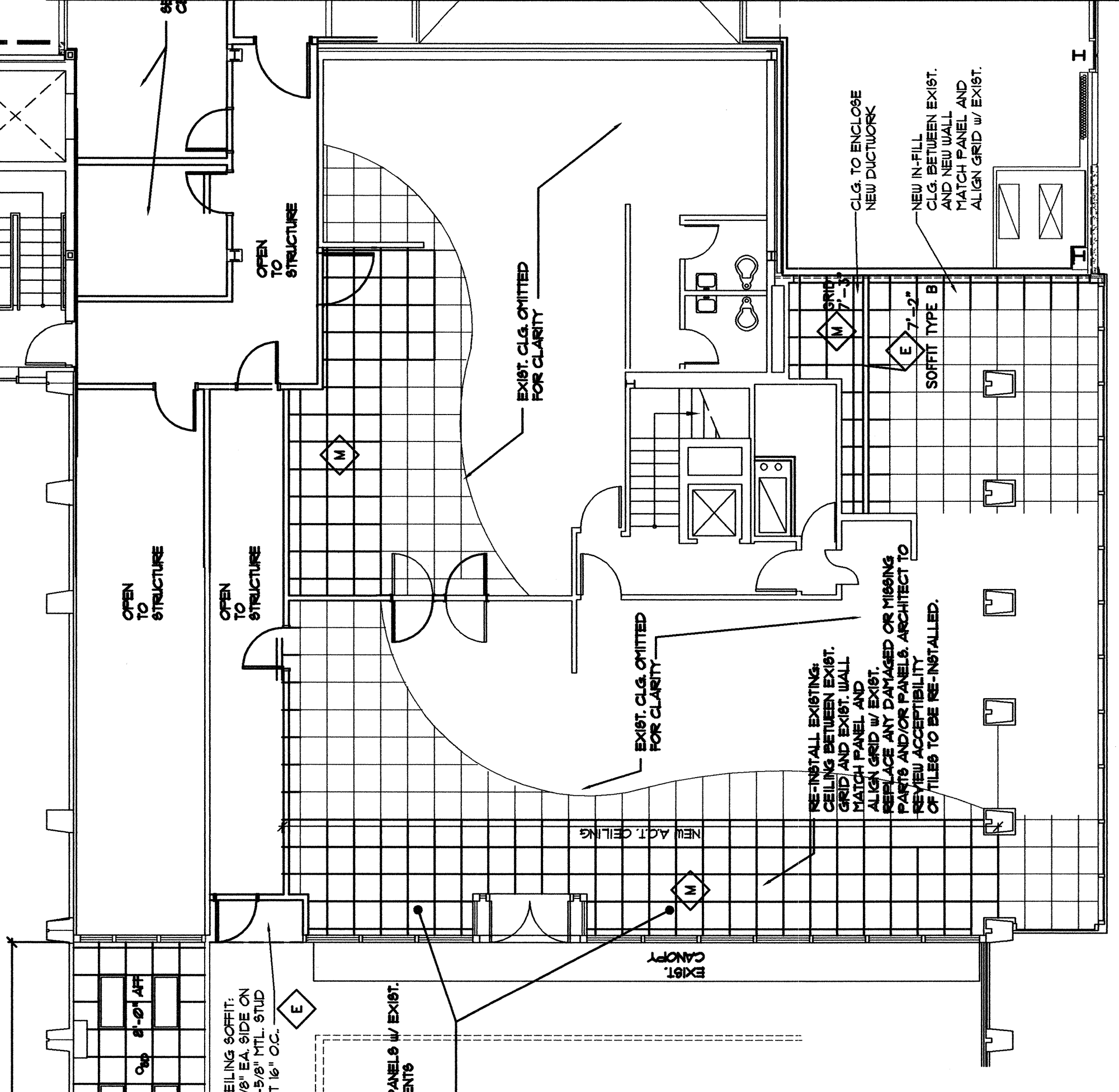

REFLECTED CEILING PLAN REFERENCE NOTES

- ◇ DROPPED SOFFIT / FASCIA
- ◇ 2 x 2 ACOUSTICAL TILE ON EXPOSED GRID

RE-INSTALL EXISTING CEILING GRID AND PANELS IN EXIST. SOFFIT BETWEEN EXIST. MATCH PANEL AND MATCH PANEL AND MATCH PANEL AND MATCH PANEL. REPLACE ANY DAMAGED OR MISSING PARTS AND/OR PANELS.

CEILING SOFFIT, 1/8" EA. SIDE ON 1/8" EA. SIDE ON AT 1/8" O.C. AND AT 1/8" O.C.

NEW CEILING PANELS AND GRID. INCLUDES DIMMING ETC. AFTER NEW HVAC AND SPRINKLER WORK IS INSTALLED. SEE TECH. DRAW FOR NEW IN-CEILING COMPONENTS.

A3

SCALE: 1/8" = 1'-0"

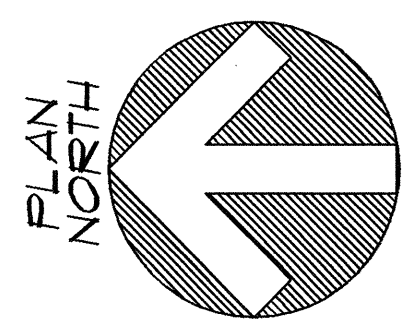

ADDITIONS AND ALTERATIONS:
EASTERN EXPANSION OF BAGGAGE CLAIM
PORTLAND INTERNATIONAL AIRPORT, PORTLAND, MAINE
DESIGNED BY: PDA
DATE: FEB 2004
CHECKED: JFF
APPROVED: JFF

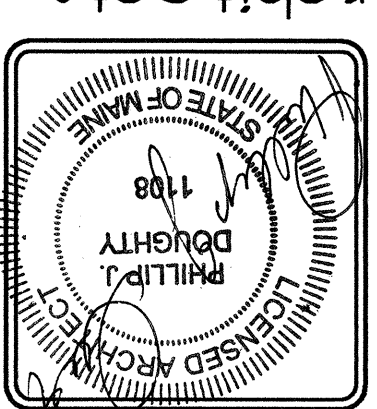

Phillip J. Doughty Assoc. Architects
362 U.S. Route One, Falmouth, Maine 04105 • 207.781.5346

REVISION	DATE	DESCRIPTION	BY	CHKD	APPVD
1	4/22/04	CONFORMED DRAWING CONSTRUCTION SET	JFF	JFF	
2	FEB 25 2004	BID SUBMITTAL	JFF	JFF	

2 SECOND FLR MEZZANINE PLAN SCALE: 1/8" = 1'-0"

3 UTILITY TUNNEL PLAN SCALE: 1/8" = 1'-0"

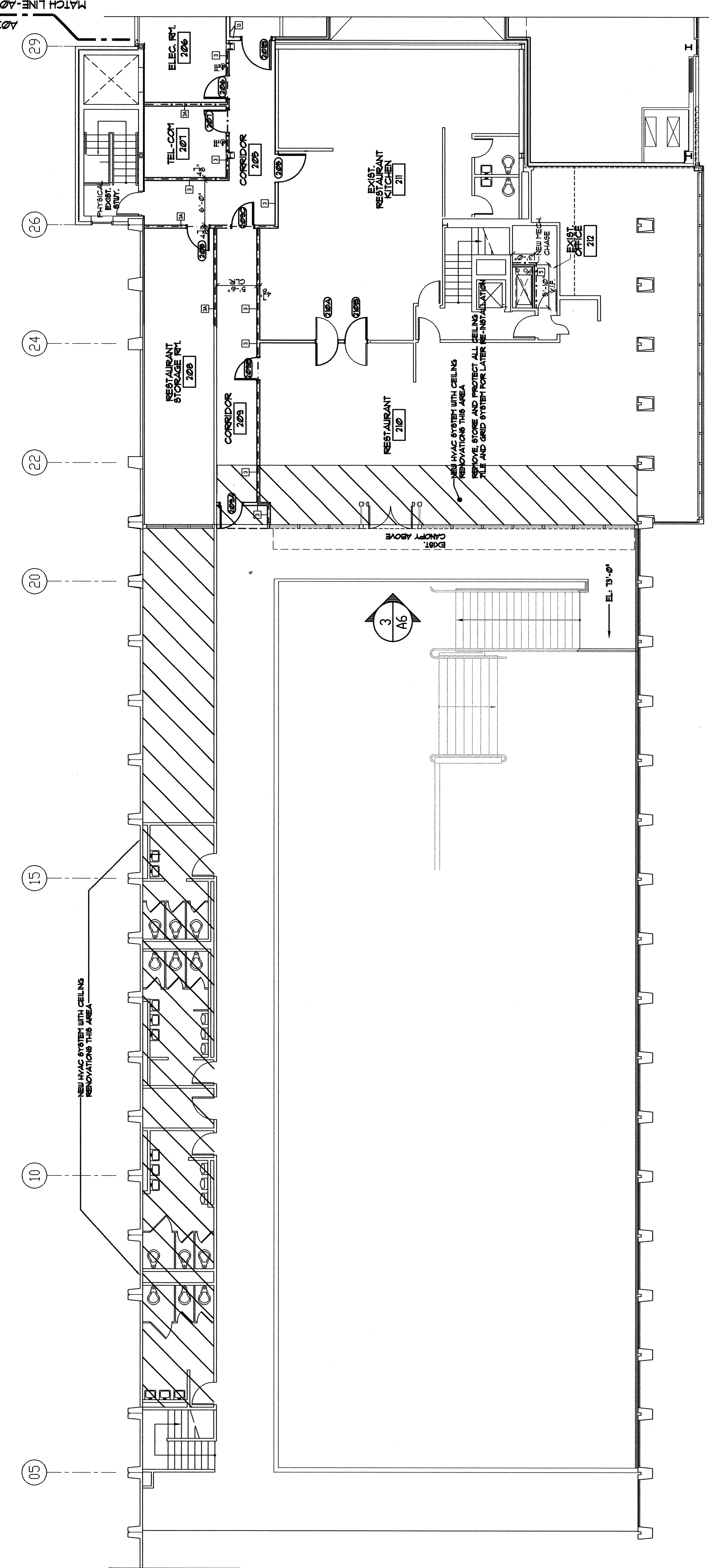
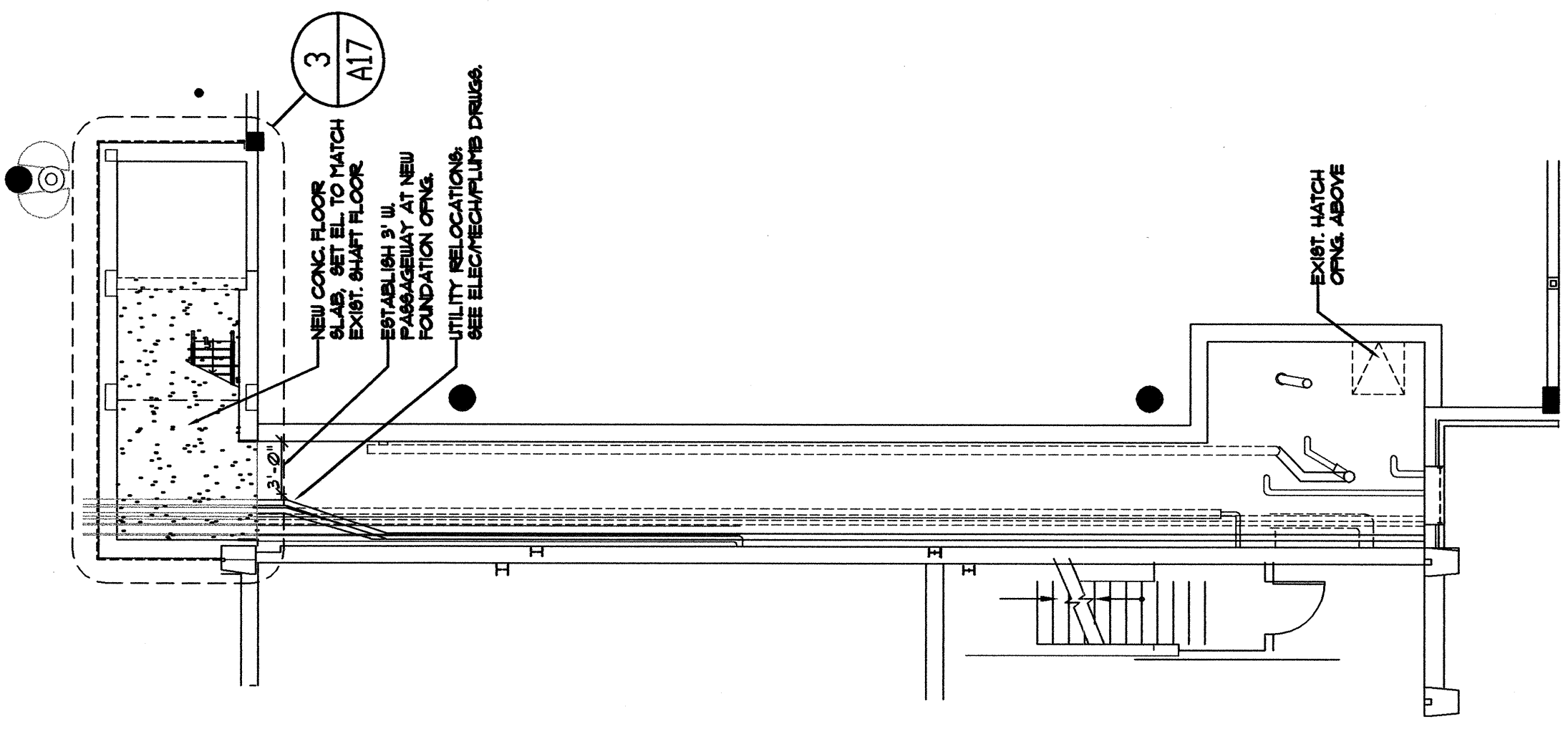

REVISION	DATE	DESCRIPTION	BY	CHKD	APPVD
1	4/22/04	CONFORMED DRAWING CONSTRUCTION SET	JFF	JFF	
2	FEB 25 2004	BID SUBMITTAL	JFF	JFF	