

THIS DRAWING IS AN INSTRUMENT OF SERVICE AND SHALL REMAIN THE PROPERTY OF PDA ARCHITECTS. IT IS TO BE USED ONLY FOR THE PROJECT AND SITE SPECIFICALLY IDENTIFIED HEREON. IT IS NOT TO BE REPRODUCED, COPIED, REPRINTED, OR TRANSMITTED IN ANY FORM OR BY ANY MEANS, ELECTRONIC OR MECHANICAL, INCLUDING PHOTOCOPYING, RECORDING, OR BY ANY INFORMATION STORAGE AND RETRIEVAL SYSTEM, WITHOUT THE WRITTEN PERMISSION OF PDA ARCHITECTS. ARCHITECTS: PHILIP J. DOUGHTY & ASSOCIATES, INC.

**C-C BUILDING SECTION C-C**  
SCALE: 1/8" = 1'-0"

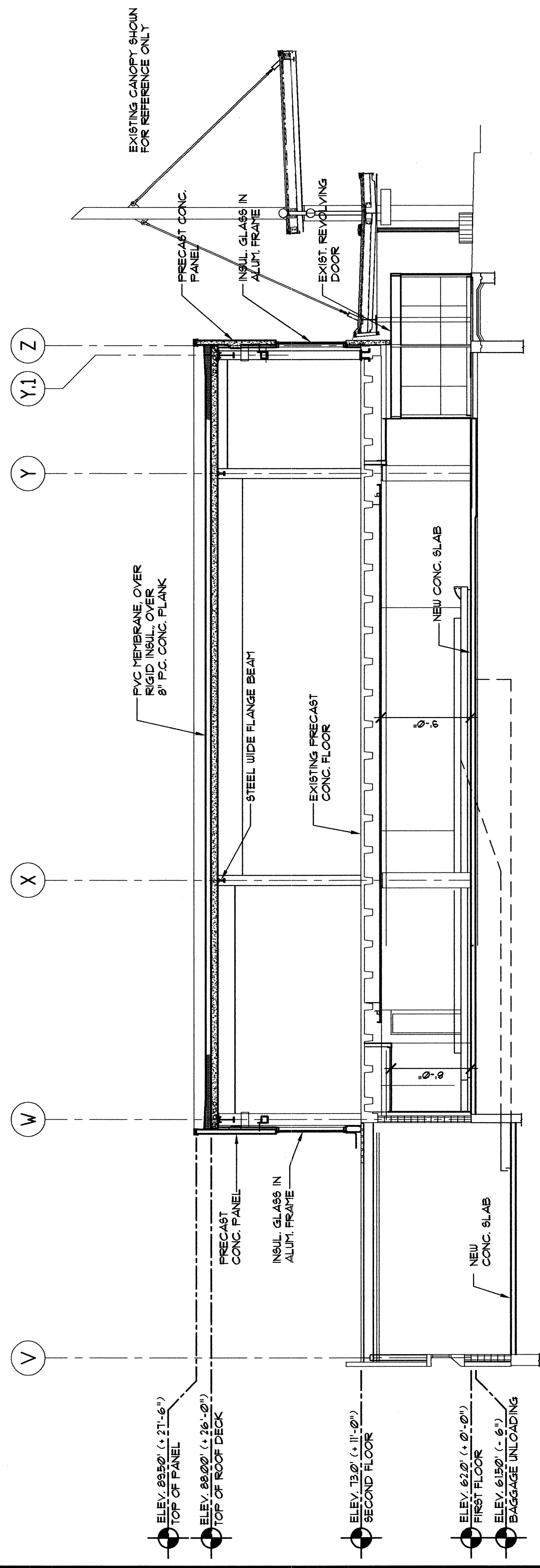

**B-B BUILDING SECTION B-B**  
SCALE: 1/8" = 1'-0"

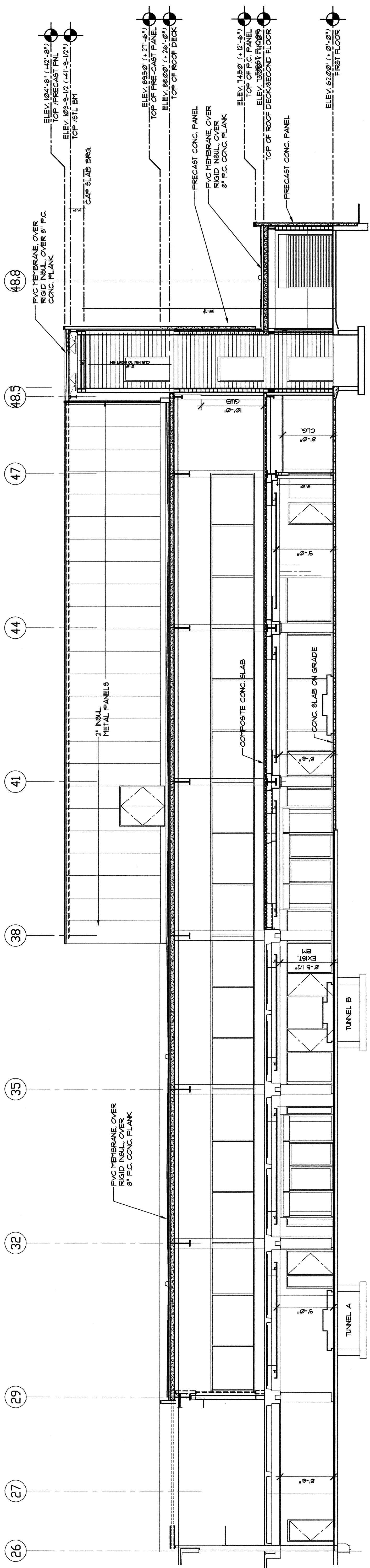

**A-A BUILDING SECTION A-A**  
SCALE: 1/8" = 1'-0"

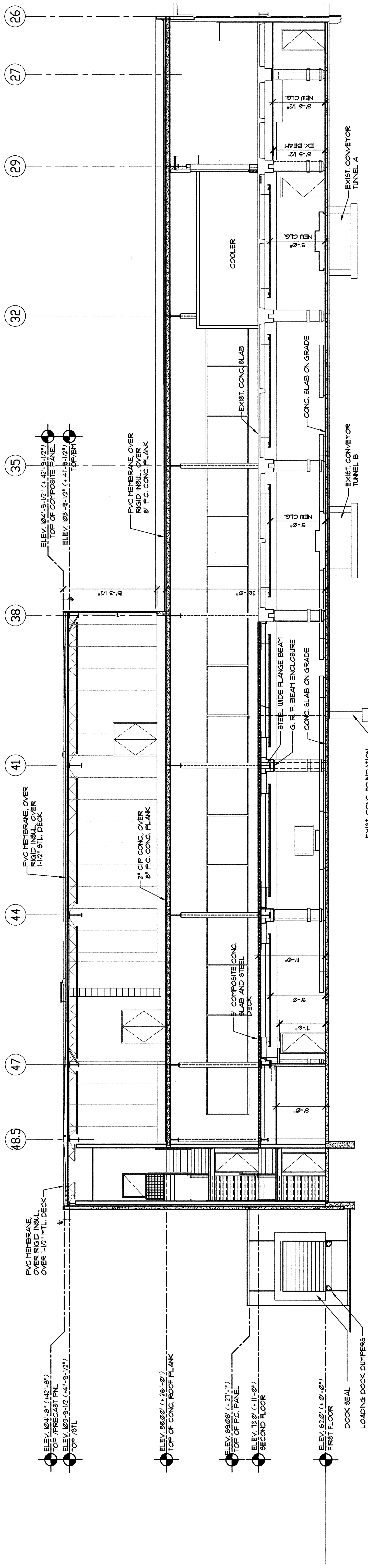

**D-D BUILDING SECTION D-D**  
SCALE: 1/8" = 1'-0"

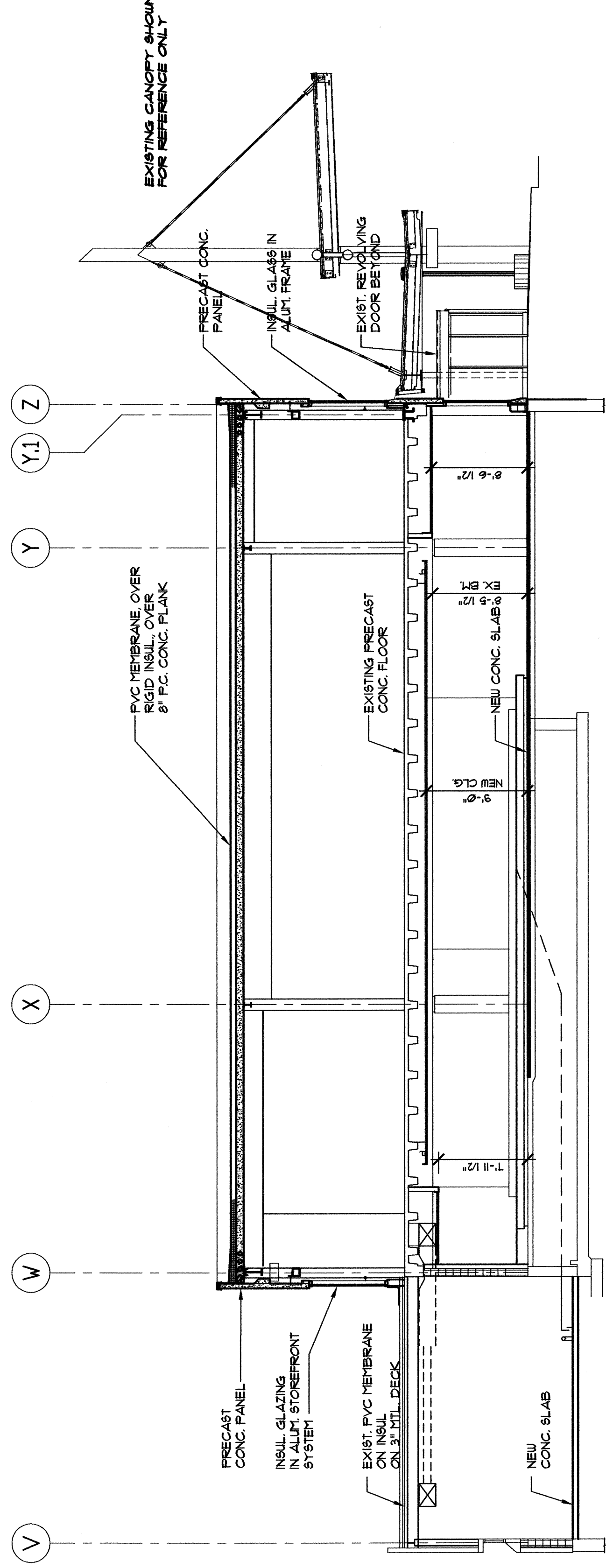

**PDA Architects**  
Philip J. Doughty Assoc. • Architects  
302 U.S. Route One, Falmouth, Maine 04105 • 207.781.5346

**EASTERN EXPANSION OF BAGGAGE CLAIM  
PORTLAND INTERNATIONAL AIRPORT, PORTLAND, MAINE**

**BUILDING SECTIONS**

SCALE: AS NOTED  
DATE: FEB 2004  
DESIGNED: JF  
CHECKED: JF  
APPROVED: JF

REVISION	DATE	APPROVED	CHECKED	DRAWN	DESCRIPTION
1	4/22/04	JF	JF	JF	CONFORMED DRAWINGS ISSUED FOR CONSTRUCTION
2	FEB 28, 2004	JF	JF	JF	BID SUBMITTAL

**A7**

SHEET NO.  
000-000  
8