

REVISION	DATE	DESCRIPTION
1	1/27/84	CONFORMED DRAWING ISSUED FOR CONSTRUCTION
2	2/1/84	DATE
3	2/1/84	DATE
4	2/1/84	DATE
5	2/1/84	DATE
6	2/1/84	DATE
7	2/1/84	DATE
8	2/1/84	DATE
9	2/1/84	DATE
10	2/1/84	DATE

APPROVED:	CHECKED:	DRAWN:	DATE:
			1/27/84
			2/1/84
			2/1/84
			2/1/84
			2/1/84
			2/1/84
			2/1/84
			2/1/84
			2/1/84

PHILIP J. DOUGHTY ASSOC., ARCHITECTS
 302 U.S. ROUTE ONE, FALMOUTH, MAINE 04105 • 207.781.5346

PORTLAND INTERNATIONAL JETPORT, PORTLAND, MAINE
 EXPANSION OF BAGGAGE CLAIM FACILITY

NEW WALL SECTIONS

SCALE: 3/4" = 1'-0"

SHEET NO. A10

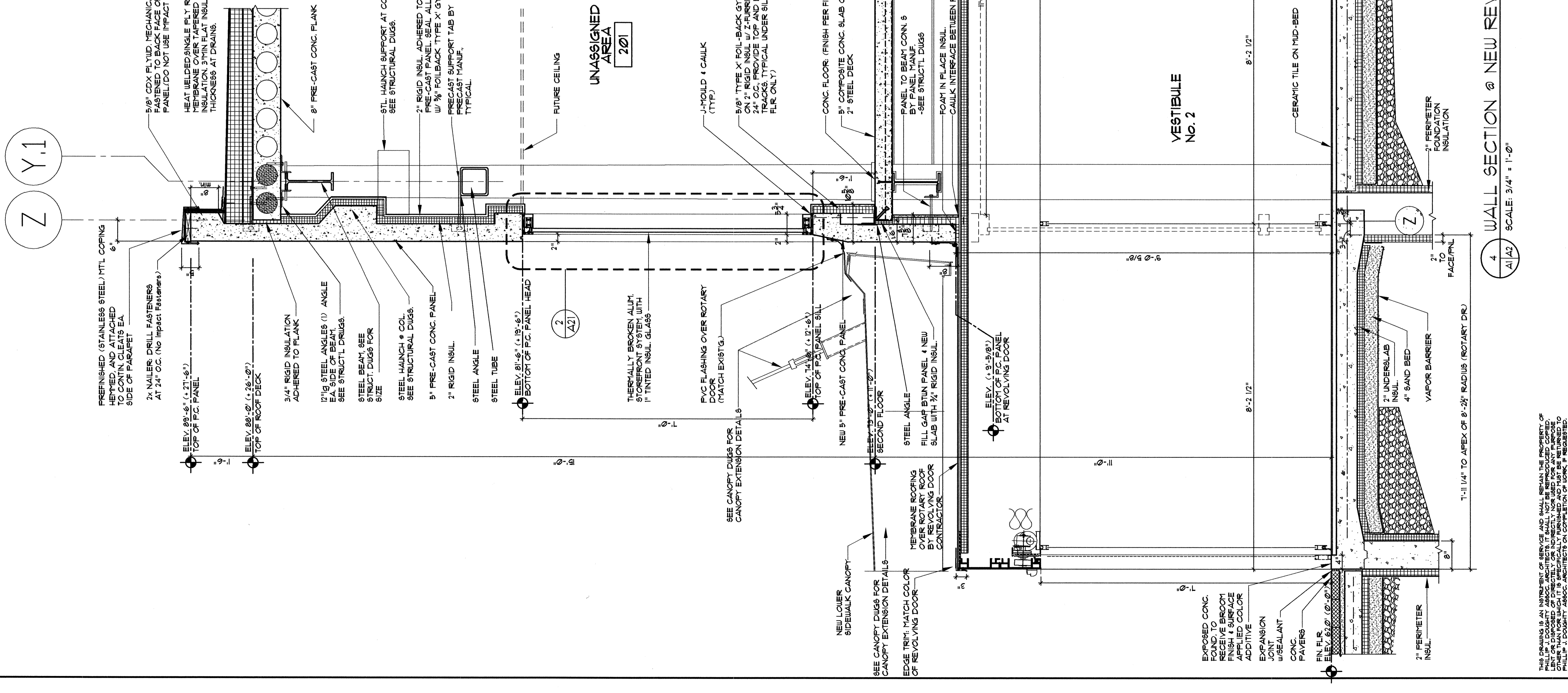
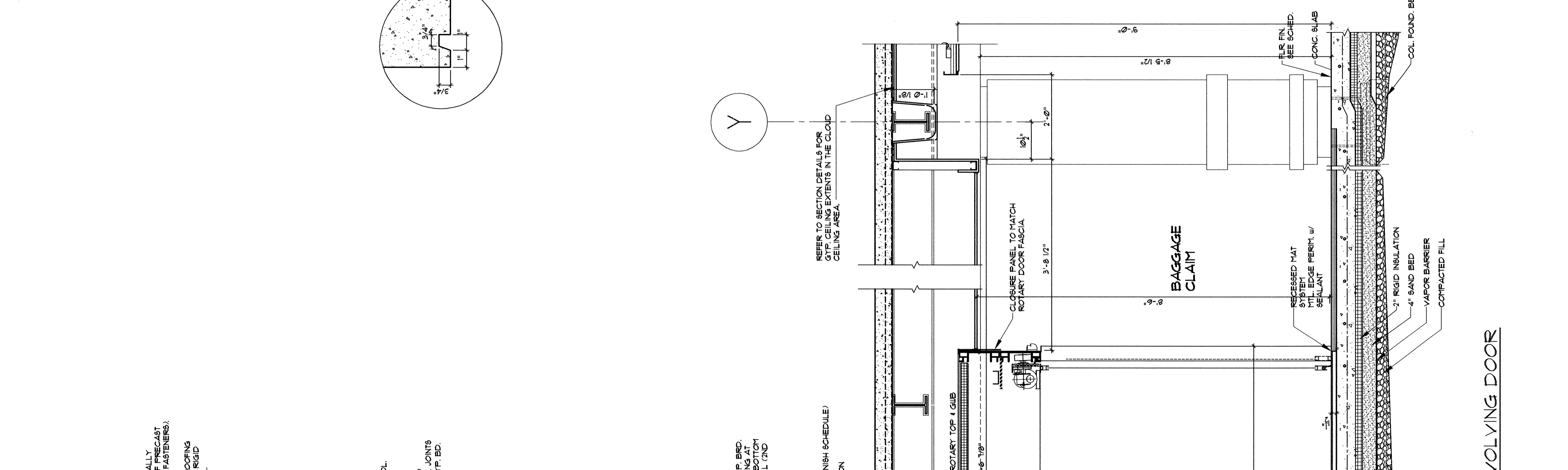
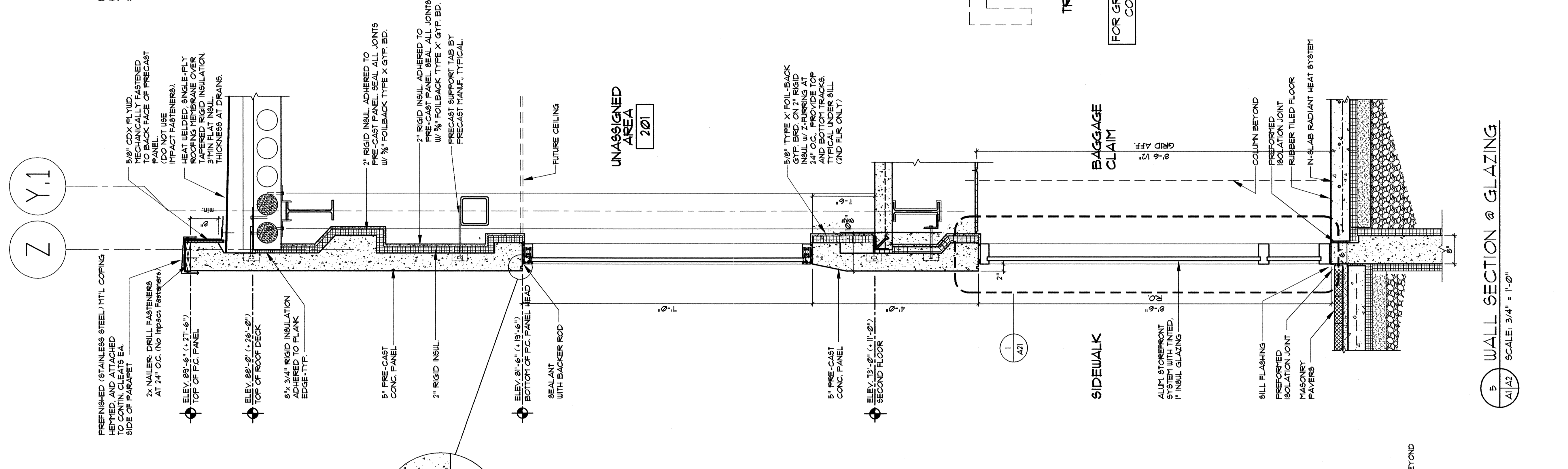
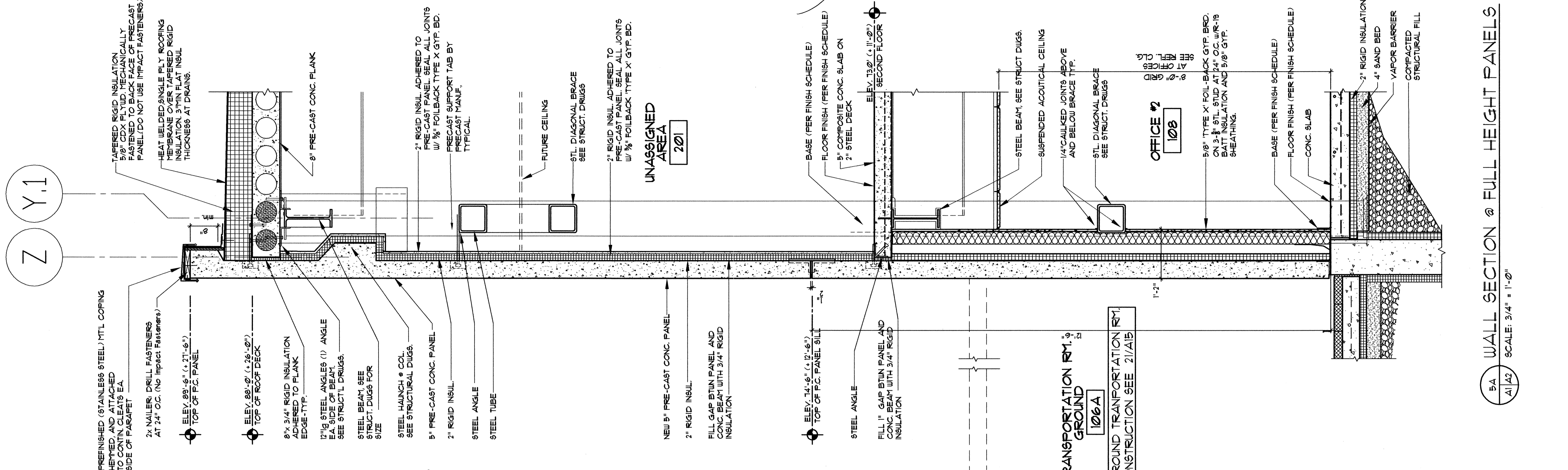

4 WALL SECTION @ NEW REVOLVING DOOR SCALE: 3/4" = 1'-0"

5 WALL SECTION @ GLAZING SCALE: 3/4" = 1'-0"

6 WALL SECTION @ FULL HEIGHT PANELS SCALE: 3/4" = 1'-0"

THIS DRAWING IS AN INSTRUMENT OF SERVICE AND SHALL REMAIN THE PROPERTY OF PHILIP J. DOUGHTY ASSOCIATES, ARCHITECTS. IT IS TO BE USED ONLY FOR THE PROJECT AND SITE SPECIFICALLY IDENTIFIED HEREON. NO REUSE, REPRODUCTION, OR ALTERATION OF THIS DRAWING IS PERMITTED WITHOUT THE WRITTEN CONSENT OF PHILIP J. DOUGHTY ASSOCIATES, ARCHITECTS.