

REVISION	DATE	DESCRIPTION	BY	CHKD	APPV
1	FEB 25 2024	CONFORMED DRAWING ISSUED FOR CONSTRUCTION	422/KA		
2		DATE			
3		DESCRIPTION			
4		BY			
5		CHKD			
6		APPV			

PHILIP J. DOUGHTY ASSOC. ARCHITECTS  
 362 US ROUTE ONE, FALMOUTH, MAINE 04103 • 207.781.5346



ADDITIONS AND ALTERATIONS  
 EXPANSION OF BAGGAGE CLAIM FACILITY  
 PORTLAND INTERNATIONAL AIRPORT, PORTLAND, MAINE  
 AND TUG-DRIVE STAIR PLANS/ELEVATIONS

DATE: 10/20/23  
 DESIGNED: JTB/ML  
 CHECKED: JTB/ML  
 APPROVED: JTB/ML  
 SHEET NO. A17  
 000-000 F 0

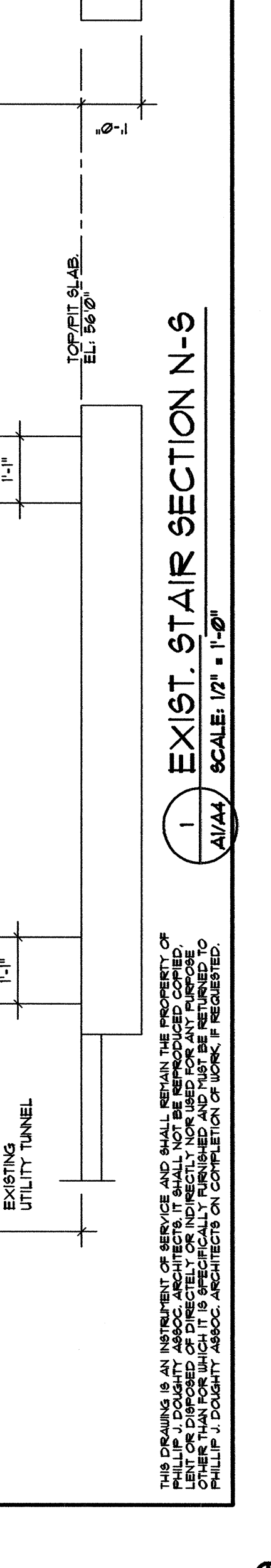
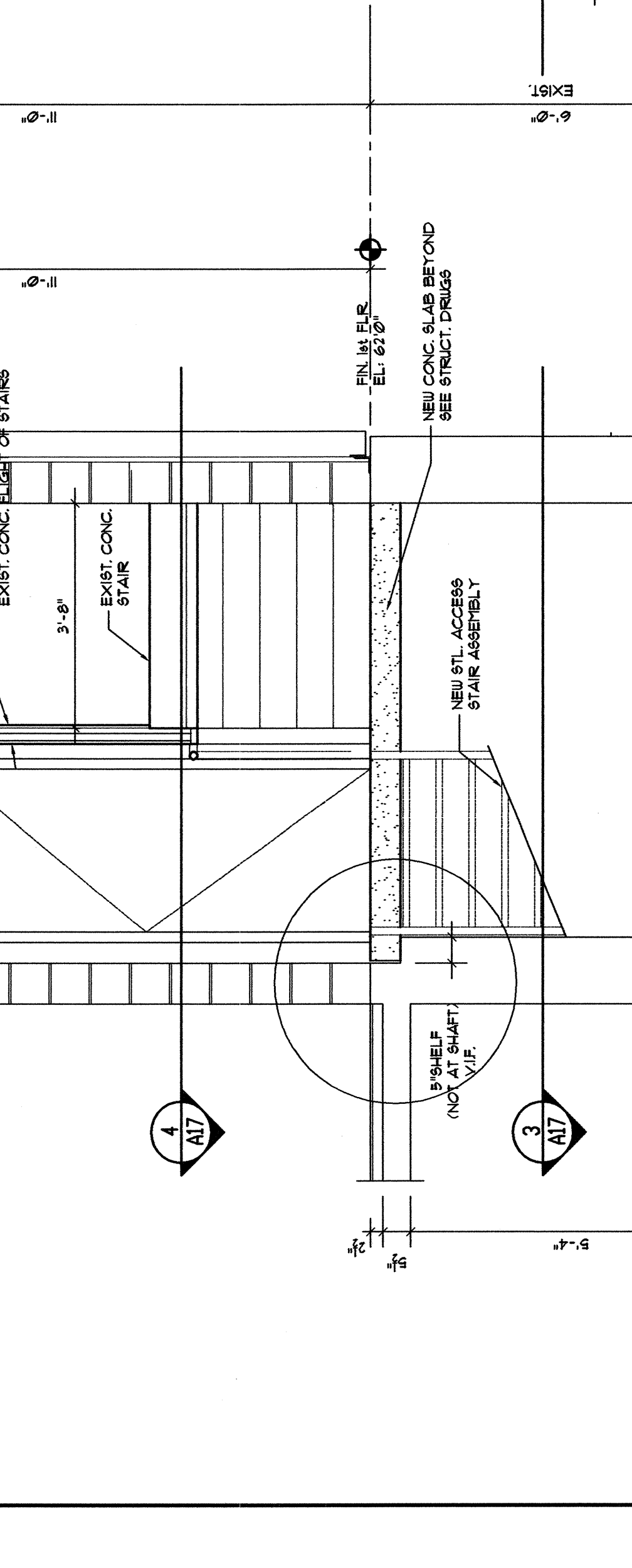
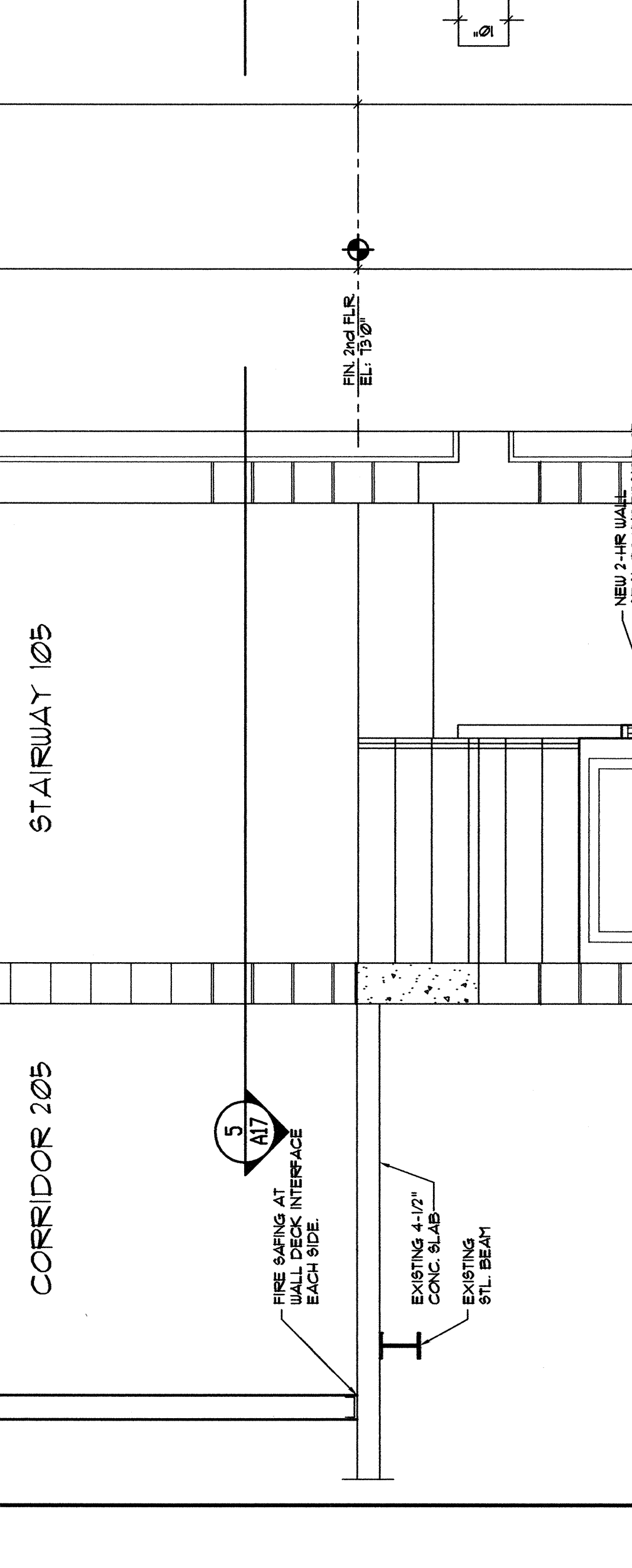
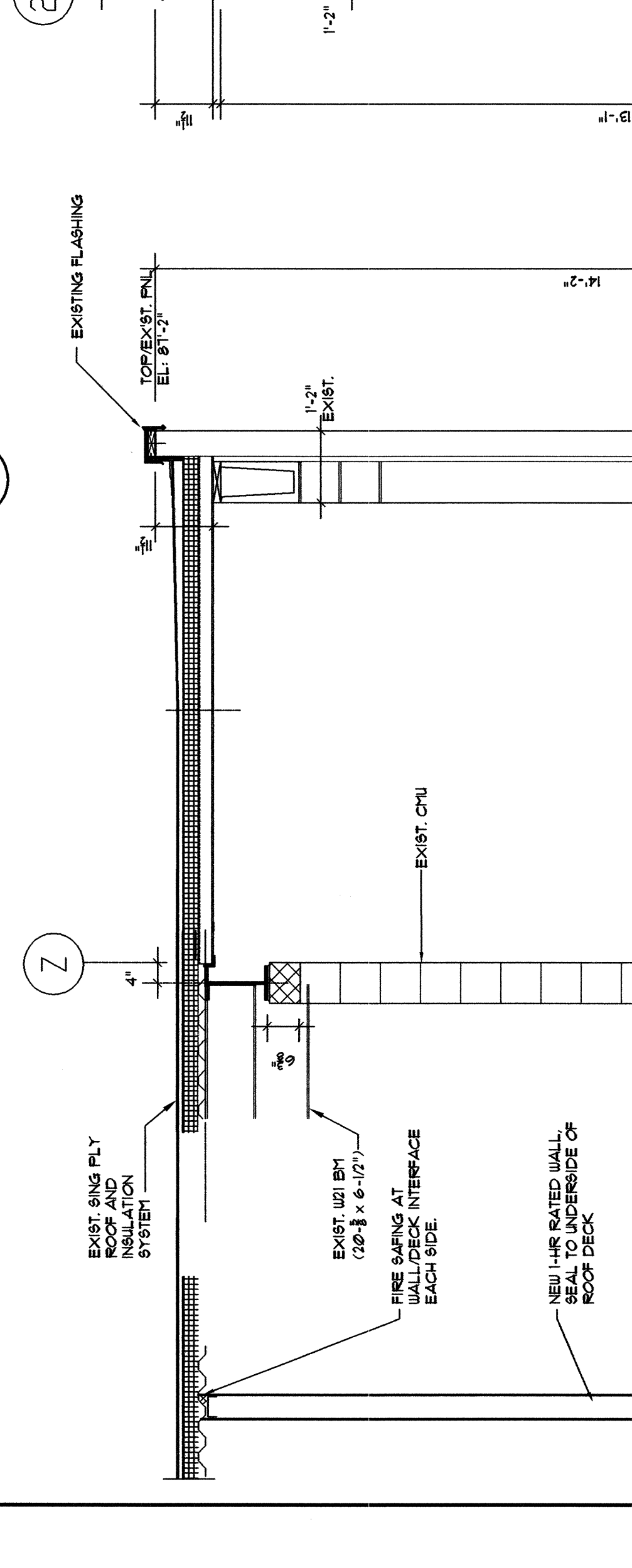
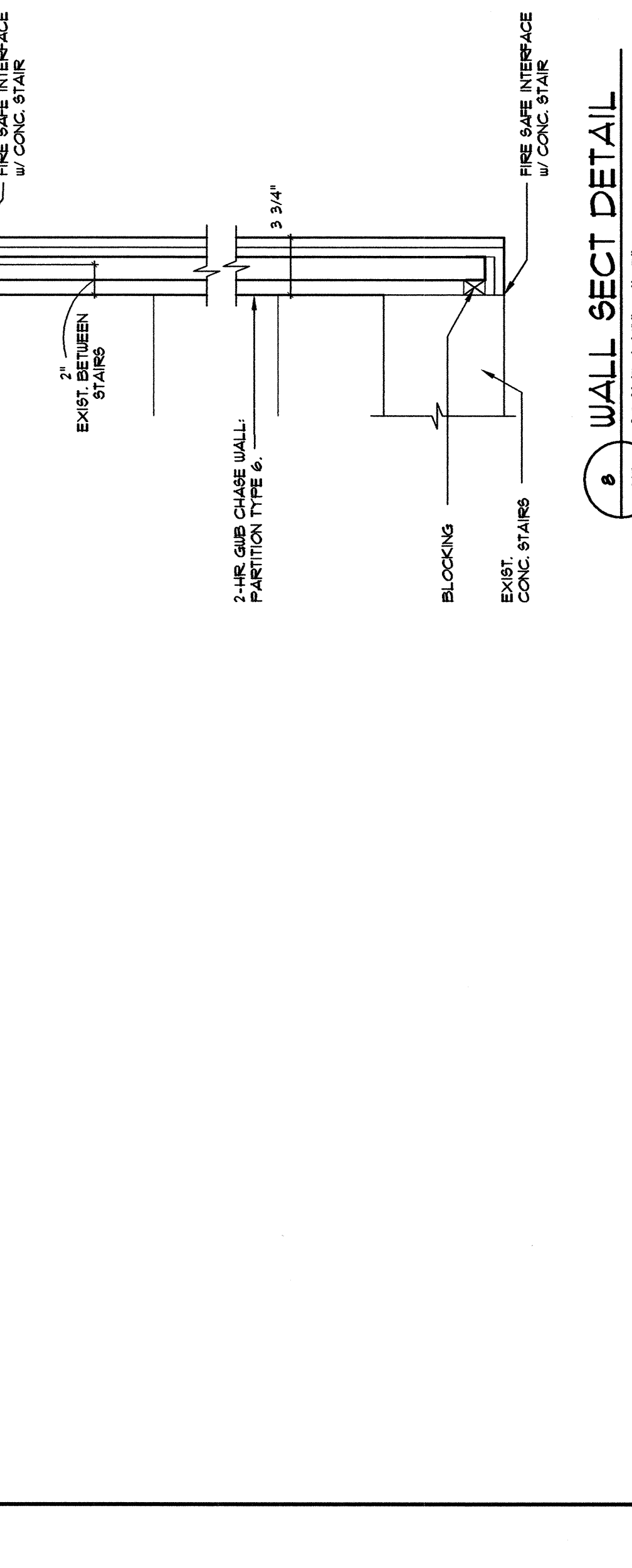
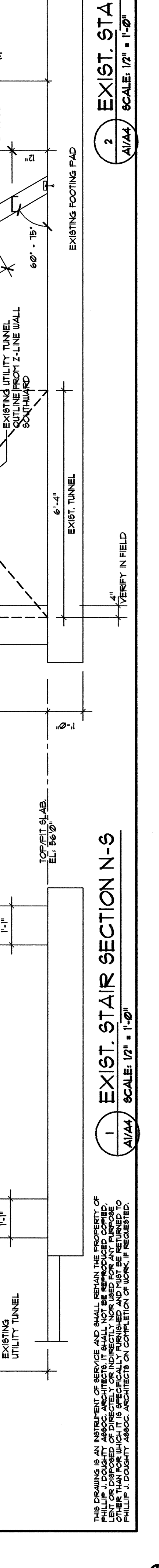
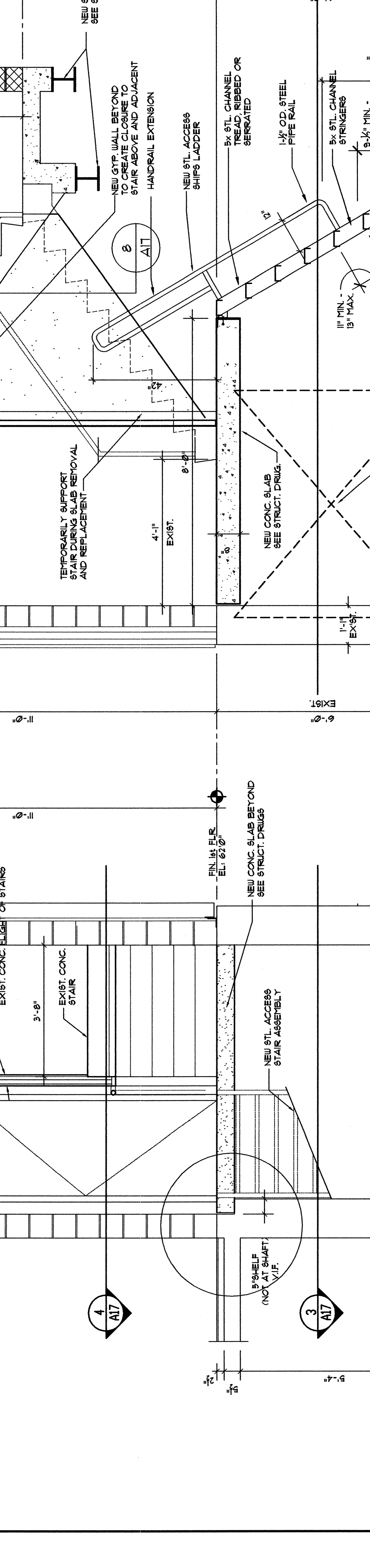
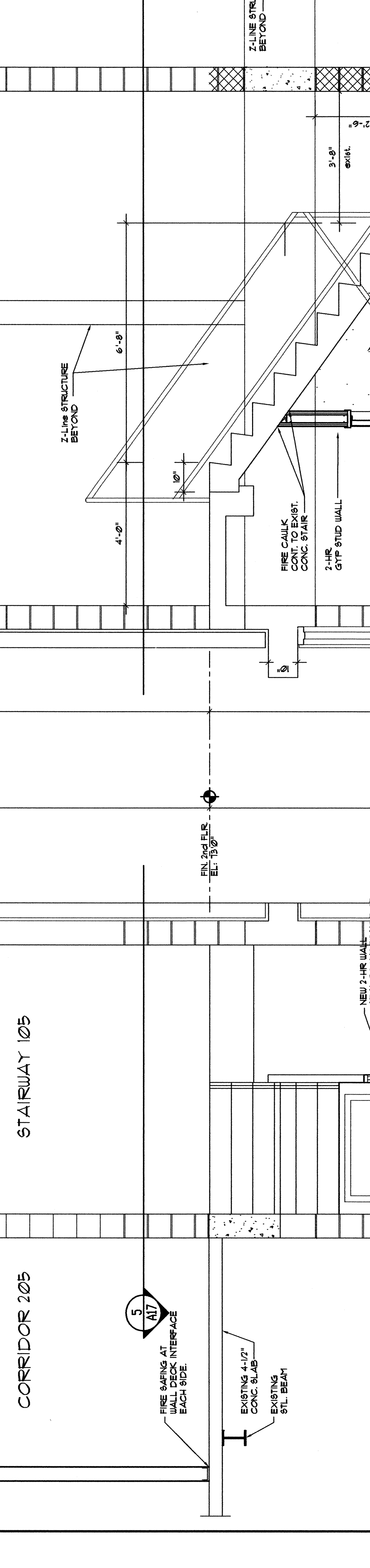
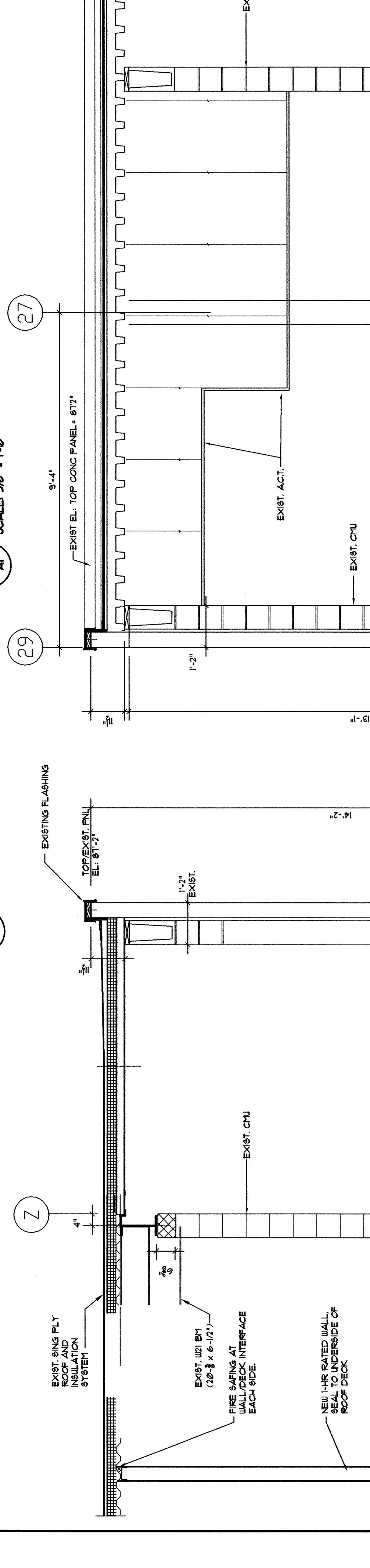
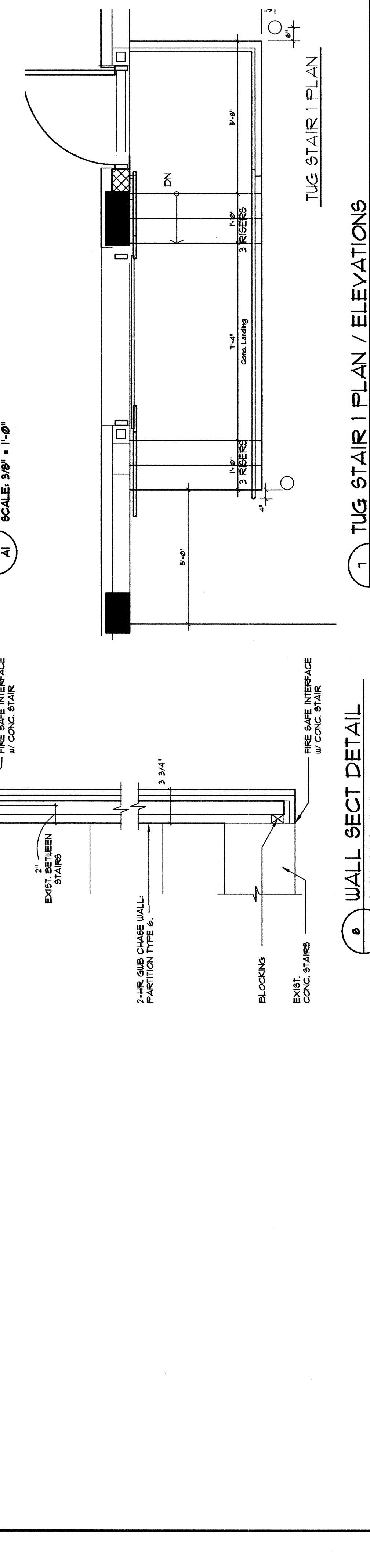
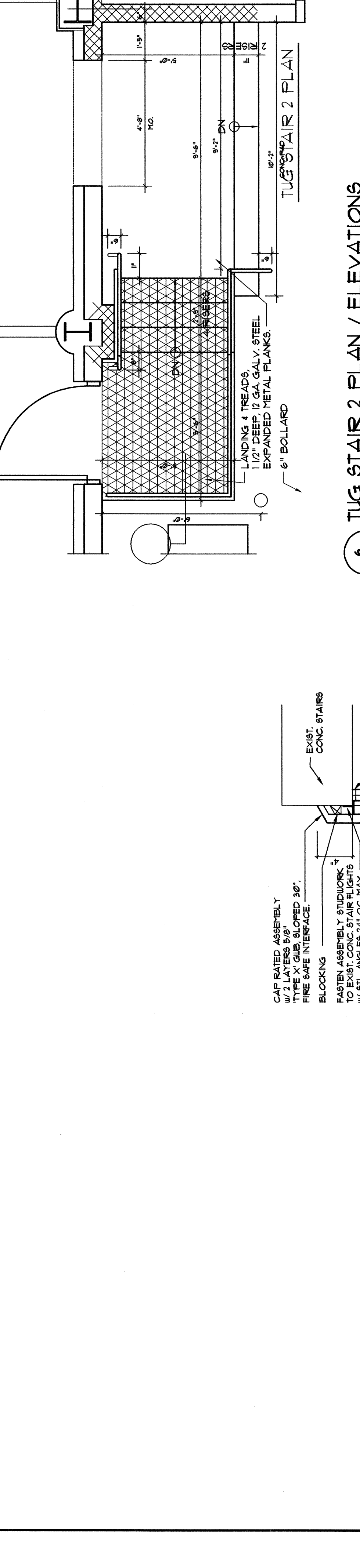
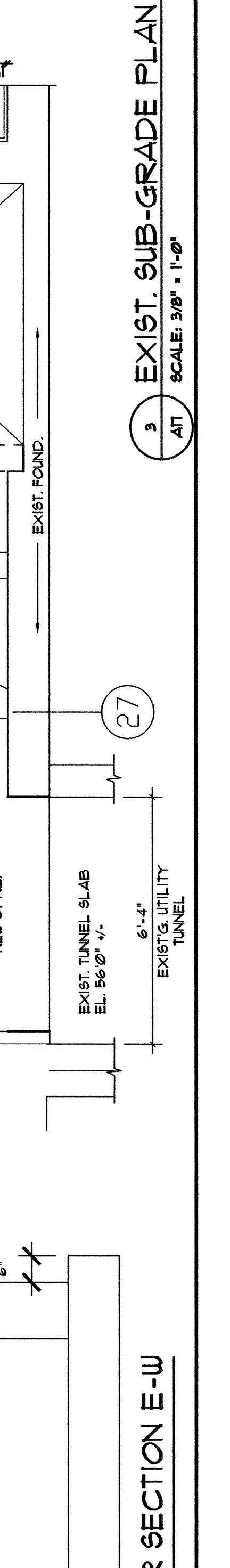
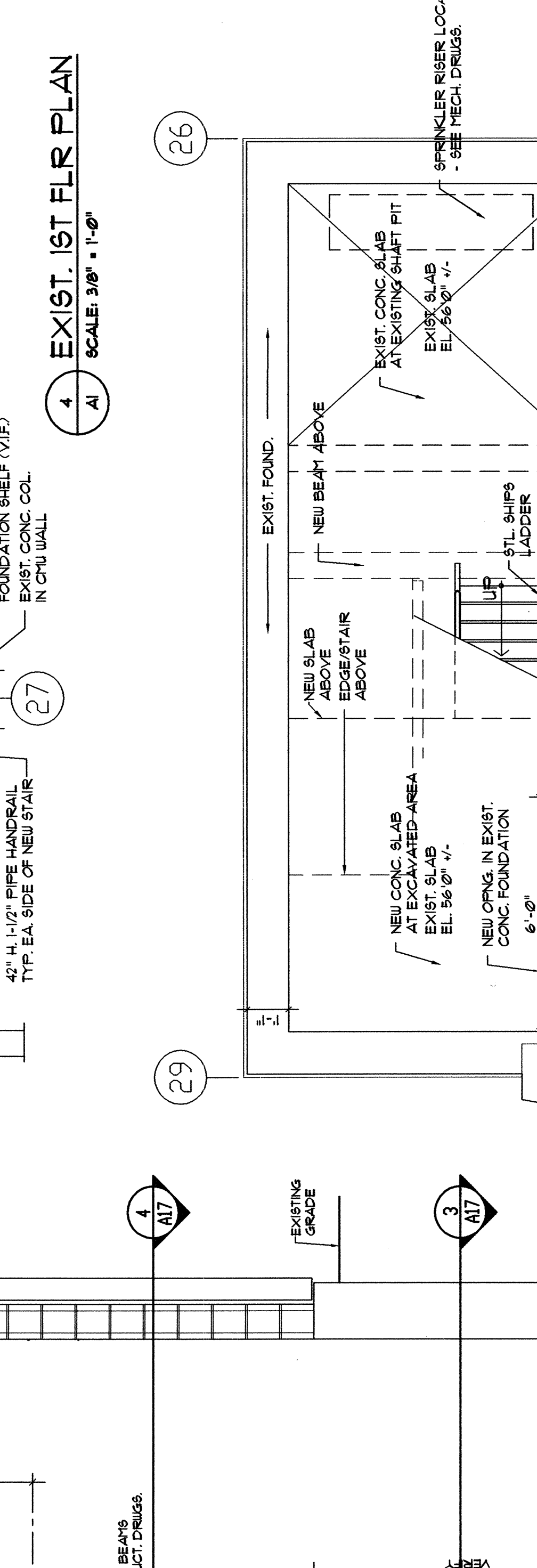
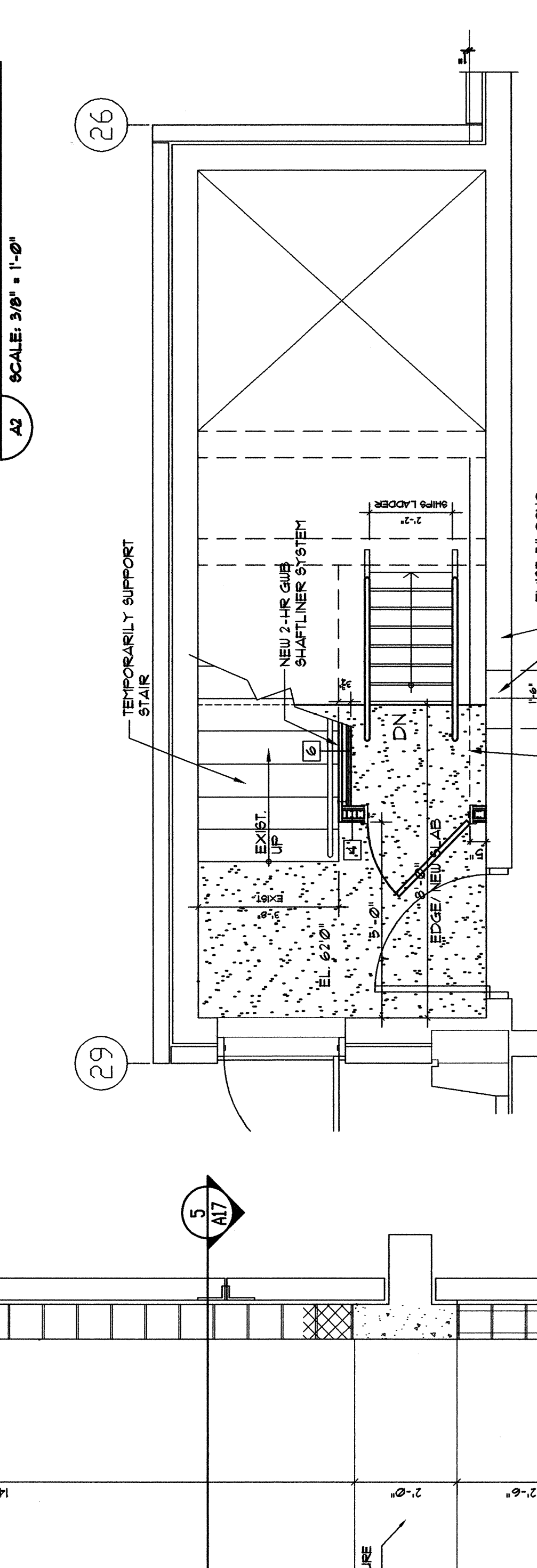
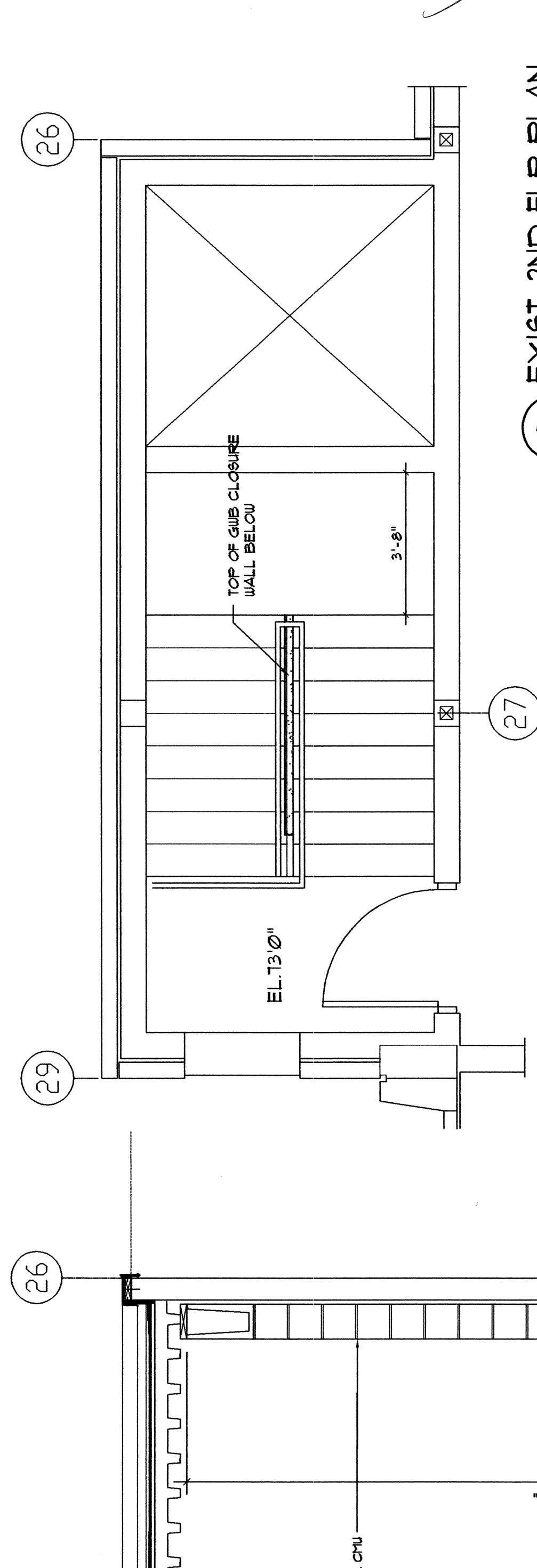
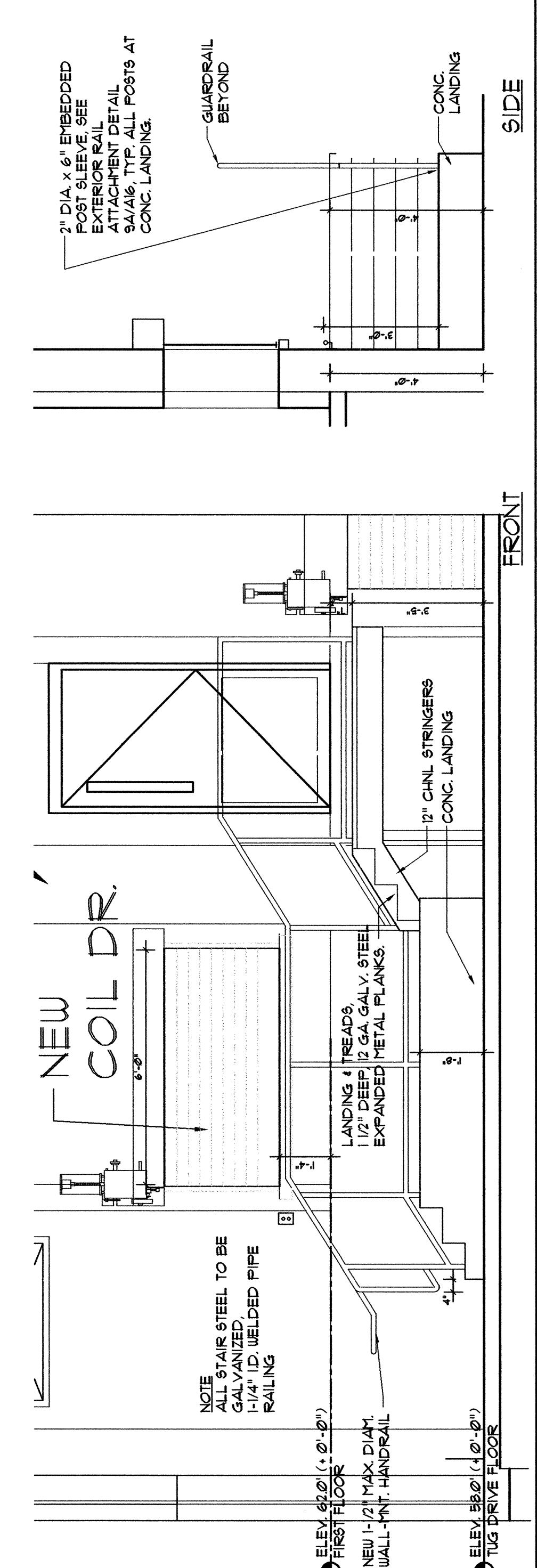
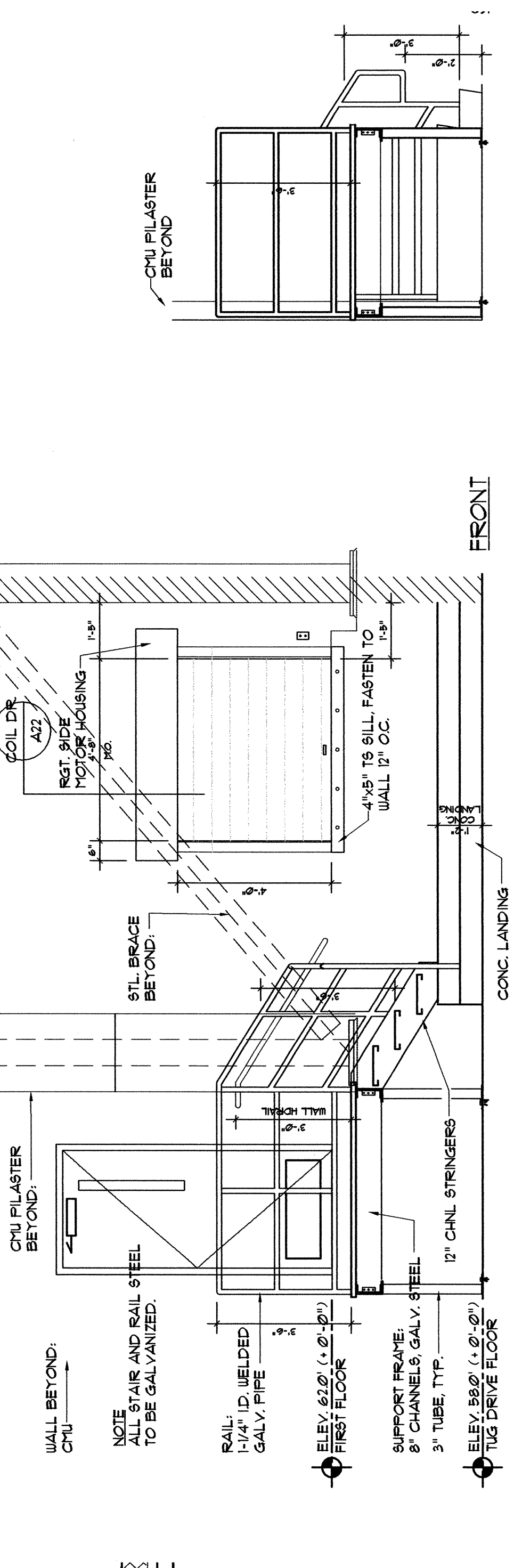

THIS DRAWING IS AN INSTRUMENT OF SERVICE AND IS THE PROPERTY OF PHILIP J. DOUGHTY ASSOCIATES, INC. IT IS TO BE USED ONLY FOR THE PROJECT AND SITE SPECIFICALLY IDENTIFIED HEREON. IT IS NOT TO BE REPRODUCED, COPIED, OR TRANSMITTED IN ANY FORM OR BY ANY MEANS, ELECTRONIC OR MECHANICAL, INCLUDING PHOTOCOPYING, RECORDING, OR BY ANY INFORMATION STORAGE AND RETRIEVAL SYSTEM. WITHOUT THE WRITTEN PERMISSION OF PHILIP J. DOUGHTY ASSOCIATES, INC. NO PART OF THIS DRAWING IS TO BE REPRODUCED OR TRANSMITTED IN ANY FORM OR BY ANY MEANS, ELECTRONIC OR MECHANICAL, INCLUDING PHOTOCOPYING, RECORDING, OR BY ANY INFORMATION STORAGE AND RETRIEVAL SYSTEM. WITHOUT THE WRITTEN PERMISSION OF PHILIP J. DOUGHTY ASSOCIATES, INC.