

ROOM FINISH SCHEDULE ABBREVIATIONS

MD	MEDIUM DENSITY OVERLAY
CONC	CONCRETE
CHU	CONCRETE HANDICAP UNIT
STYP	STYPED
ACT	ACTIVATED
EXP	EXPOSED
PL	PANEL

ROOM FINISH SCHEDULE KEYED NOTES

A	PANT EXISTING CONC BEAMS & COL.
B	PANT PRE-FABRICATED BEAM ENCLCURES
C	PANT PRE-FAB. COLLN ENCLCURES (EXPOSED PAINT)
D	PANT VERTICAL AND BOTTHM FACE OF GYP BD SORTT
E	PANT GYP BD LANS ENCLCURES AT GUIDES
F	CEILING ON FIRE DOORS
G	CEILING TILE ON GYMnasium TILE W/INBU
H	NEIL PANEL ABOVE CONC CHRS
I	PANT STEEL STRUNGERS AND EXPOSED PANS
J	PANT EXPOSED STEEL TUBES
K	PANT STEEL PIPE RAILINGS
L	RECEIVED FLOOR MAT
M	PATCH EXIST. CERAMIC TILE FLOOR ADJACENT TO NEW CONSTRUCTION WITH MATCHING MATERIAL
N	FLOOR FINISH AND PAINT WALL AT DOOR OPENING
O	CHU WALL TO RECEIVE PAINT
P	TAPE AND SPACOLE
Q	INSTALL RUBBER TILE ON LANDINGS
R	REMOVE EXISTING FLOOR AND REPAIR REINFORCING AND REBAR
S	INSTALL RUBBER TILE ON STAIRS AND WOOD BASE (2x4) UNGRADED TOP EDGE
T	PANT EXIST. GIB & NEW CHU
U	PANT EXISTING & NEW CONCRETE FOUNDATION WALL
V	REPAIR EXISTING ACT. GRID ADJACENT TO NEW WALL
W	REPAIR EXISTING ACT. GRID ADJACENT TO NEW WALL (PAINTED)
X	CARPET COVERS ON PL. YD. W/IL. FINISHES IN-FILL IN CARPET (CARPET/COSE-UNFORD III)

NO.	ROOM NAME	FLOOR		BASE		NORTH WALL		SOUTH WALL		EAST WALL		WEST WALL		CEILING		KEYED NOTES	NO.
		1	2	1	2	1	2	1	2	1	2	1	2	1	2		
101	SIDEWALK																101
102	BAGGAGE CLAIM																102
103	VESTIBULE NO. 1 (EXIST)																103
104	VESTIBULE NO. 2																104
105	VISITOR CENTER																105
106	EXISTING STUY																106
107	EXISTING CHARGE																107
108	GROUND TRANSPORT RT																108
109	OFFICE NO. 1																109
110	OFFICE NO. 2																110
111	OFFICE NO. 3																111
112	OFFICE NO. 4																112
113	OFFICE NO. 5																113
114	OFFICE NO. 6																114
115	OFFICE NO. 7																115
116	OVERSIZE BAGGAGE																116
117	STAIRWAY NO. 1																117
118	STAIRWAY NO. 2																118
119	LOADING DOCK																119
120	ELEV. MACHINE RM																120
121	ELEV. LOBBY NO. 1																121
122	ELEVATOR																122
123	BAGGAGE TUG EAST ARM																123
124	NOT USED																124
125	BOOK CENTER RM																125
126	BAGGAGE TUG WEST ARM																126
127	BAGGAGE TUG NO. 4																127
128	VESTIBULE NO. 4																128
129	IN-FLIGHT FOOD SERVICE																129
130	STAIRWAY NO. 1																130
131	UNASSIGNED AREA																131
132	VESTIBULE NO. 5																132
133	ELEVATOR LOBBY NO. 2																133
134	STORAGE																134
135	CORRIDOR																135
136	ELECTRICAL RM																136
137	TEL. COM.																137
138	RESTAURANT STORAGE																138
139	RESTAURANT																139
140	EXISTING REST. KITCHEN																140
141	MECHANICAL PENTHOUSE																141
142	GENERATOR RM																142
143	ELEVATOR LOBBY NO. 3																143

- NOTES:
- FLOOR IN BAGGAGE CLAIM: RUBBER ON CONCRETE SLAB.
 - FLOOR IN TUG DRIVE: CONCRETE w/ SEALER
 - ALL EXPOSED GIB (UNLESS COVERED BY OTHER MATERIALS) TO RECEIVE 36" ACRYLIC WAINCOT w/ WAINCOT TOP TRIM. COLOR, PATTERN AND TEXTURE TO BE SELECTED BY ARCHITECT.
 - PAINT UNDERSIDES OF STAIRS/LANDINGS
 - WALL FINISH: MULTI-COLOR HIGH MIL FINISH

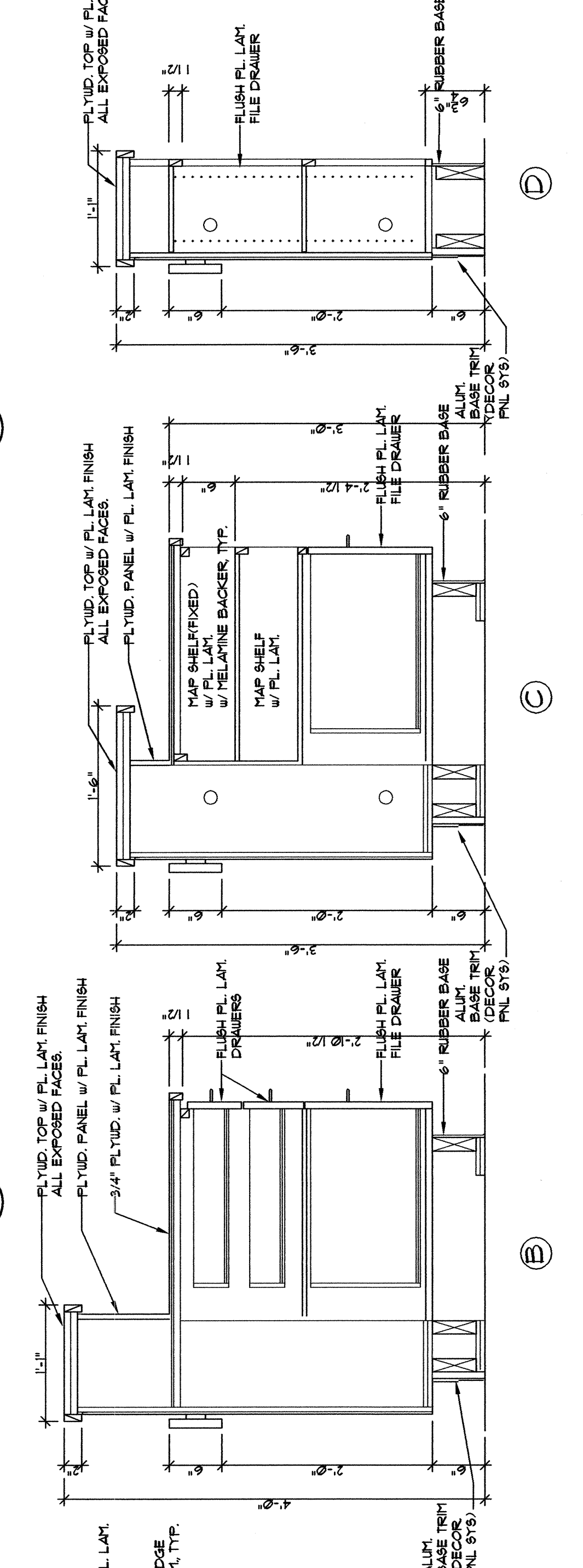
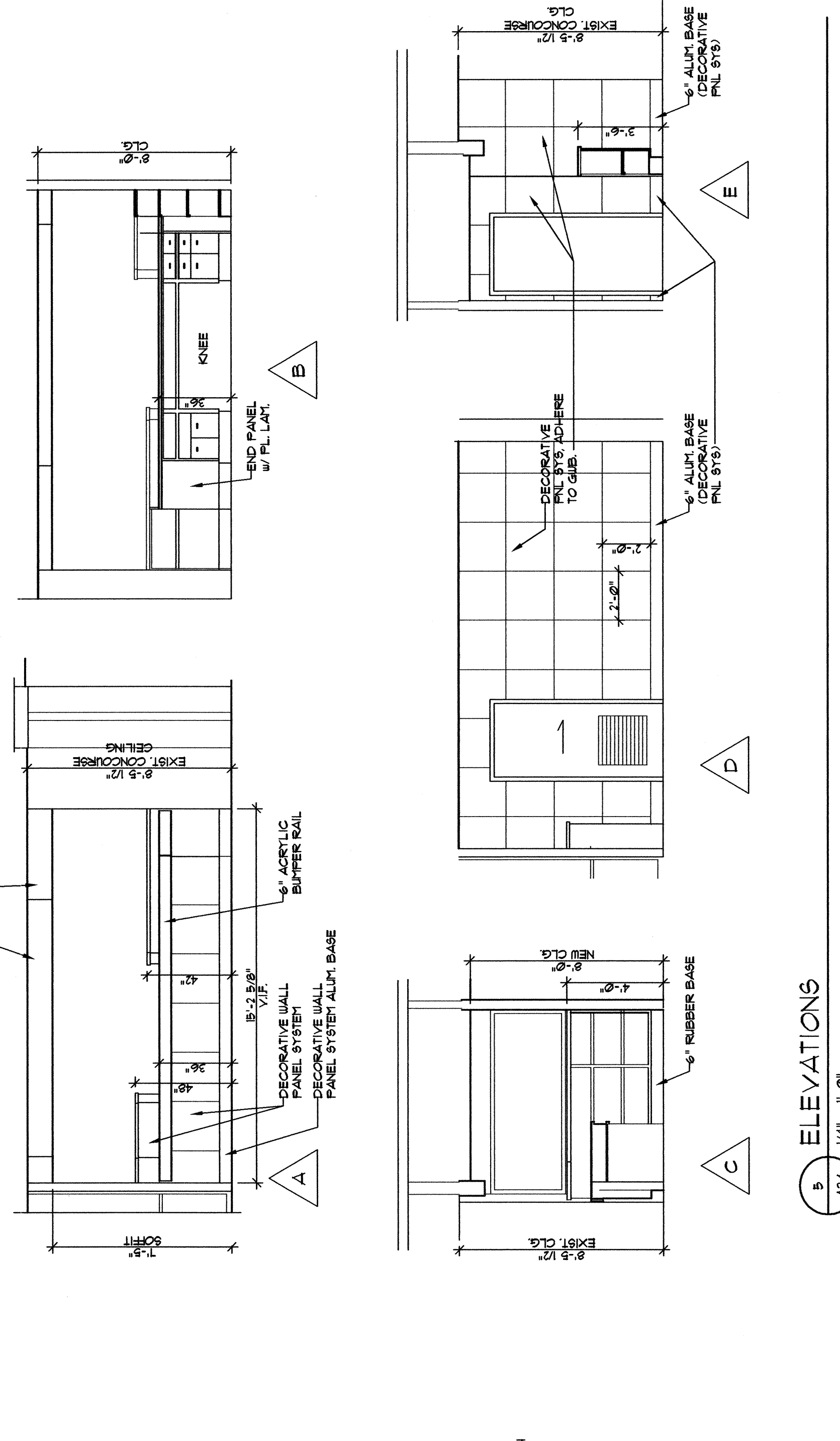
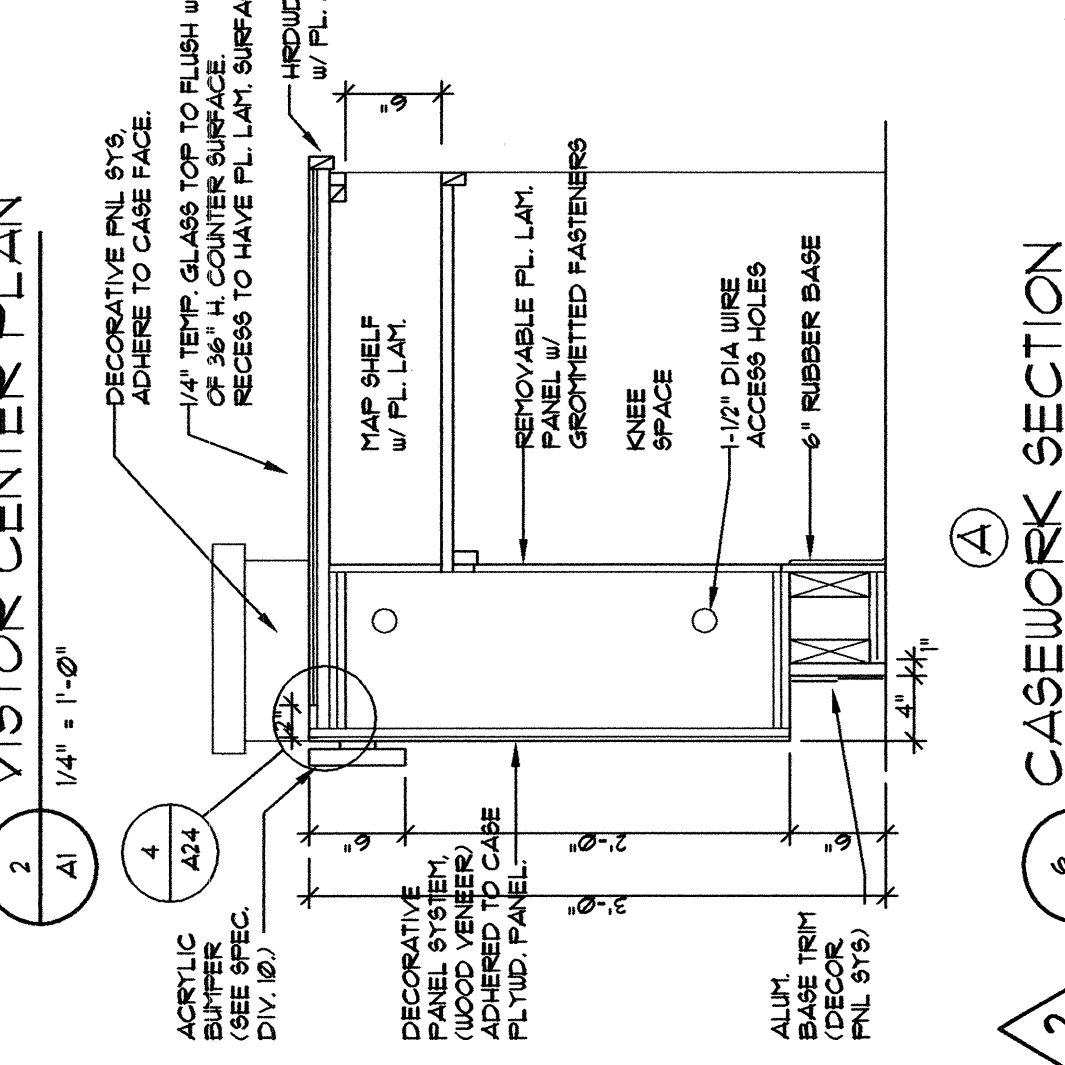
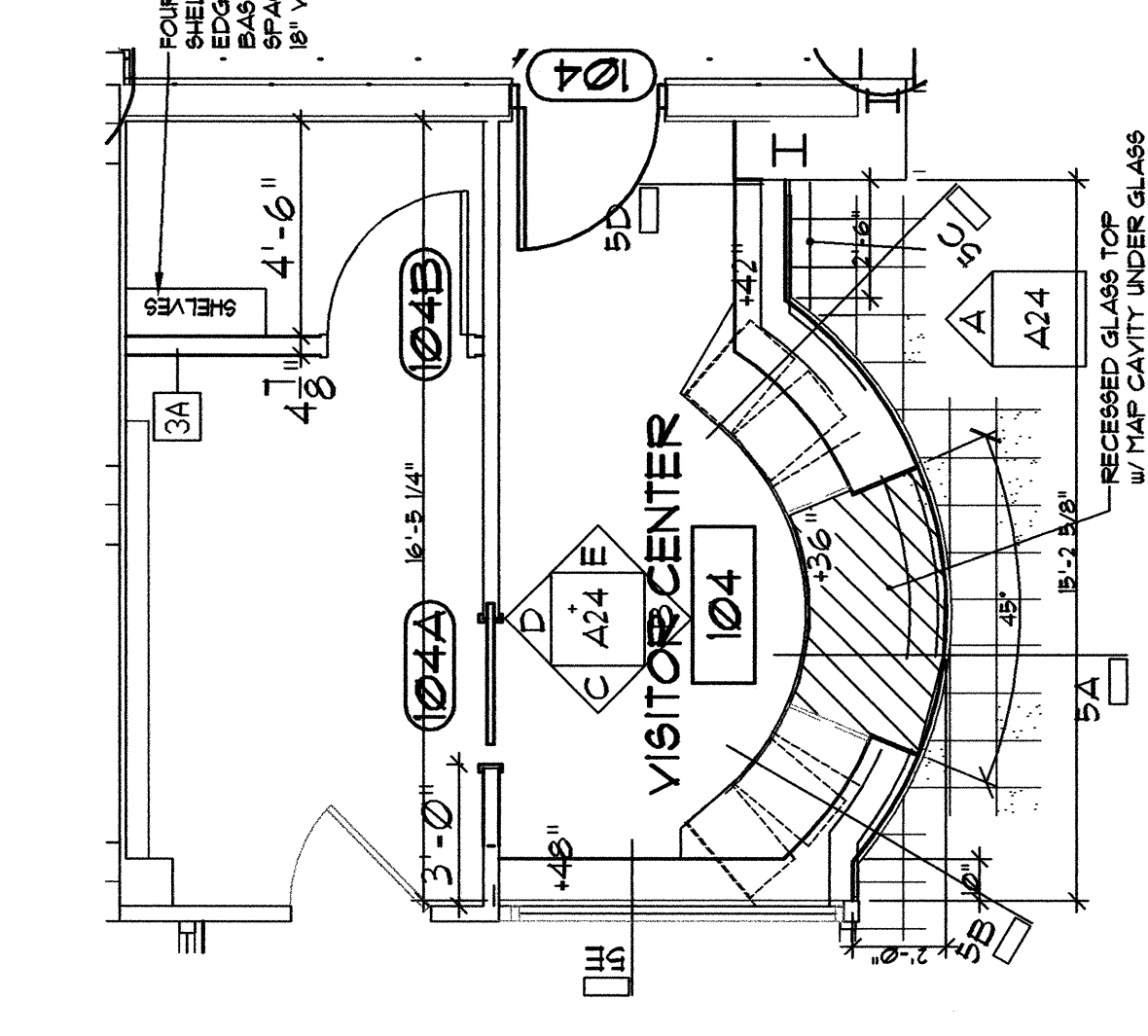

THIS DRAWING IS AN INSTRUMENT OF SERVICE AND SHALL REMAIN THE PROPERTY OF PHILIP J. DOUGHTY ARCHITECTS. IT IS TO BE USED ONLY FOR THE PROJECT AND SITE SPECIFICALLY IDENTIFIED HEREON. IT IS NOT TO BE REPRODUCED OR TRANSMITTED IN ANY FORM OR BY ANY MEANS, ELECTRONIC OR MECHANICAL, INCLUDING PHOTOCOPYING, RECORDING, OR BY ANY INFORMATION STORAGE AND RETRIEVAL SYSTEM, WITHOUT THE WRITTEN PERMISSION OF PHILIP J. DOUGHTY ARCHITECTS.