

**NOTE:**

1. GRID INTERSECTIONS H.3 & 1 AT WEST SIDE, AND H.4 & 1 AT EAST SIDE SHOULD SHOWN IN PLACE, IF ANY CHANGES ON DIMENSIONS OCCURS.
2. ALL CMU WALLS SHALL BE 2 HR FIRE RATED.
3. FOR RAILING DETAILS, SEE DRAWING A6-11.
4. ALL EXPOSED STEEL SHALL HAVE THE APPROPRIATE THICKNESS OF SPRAYED OR PAINTED ON THE PRINKE. AT ALL LEVELS.
5. ALL PENETRATIONS OF FIRE RATED WALLS SHALL BE FIRE STOPPED AS PER SECTION 07270.

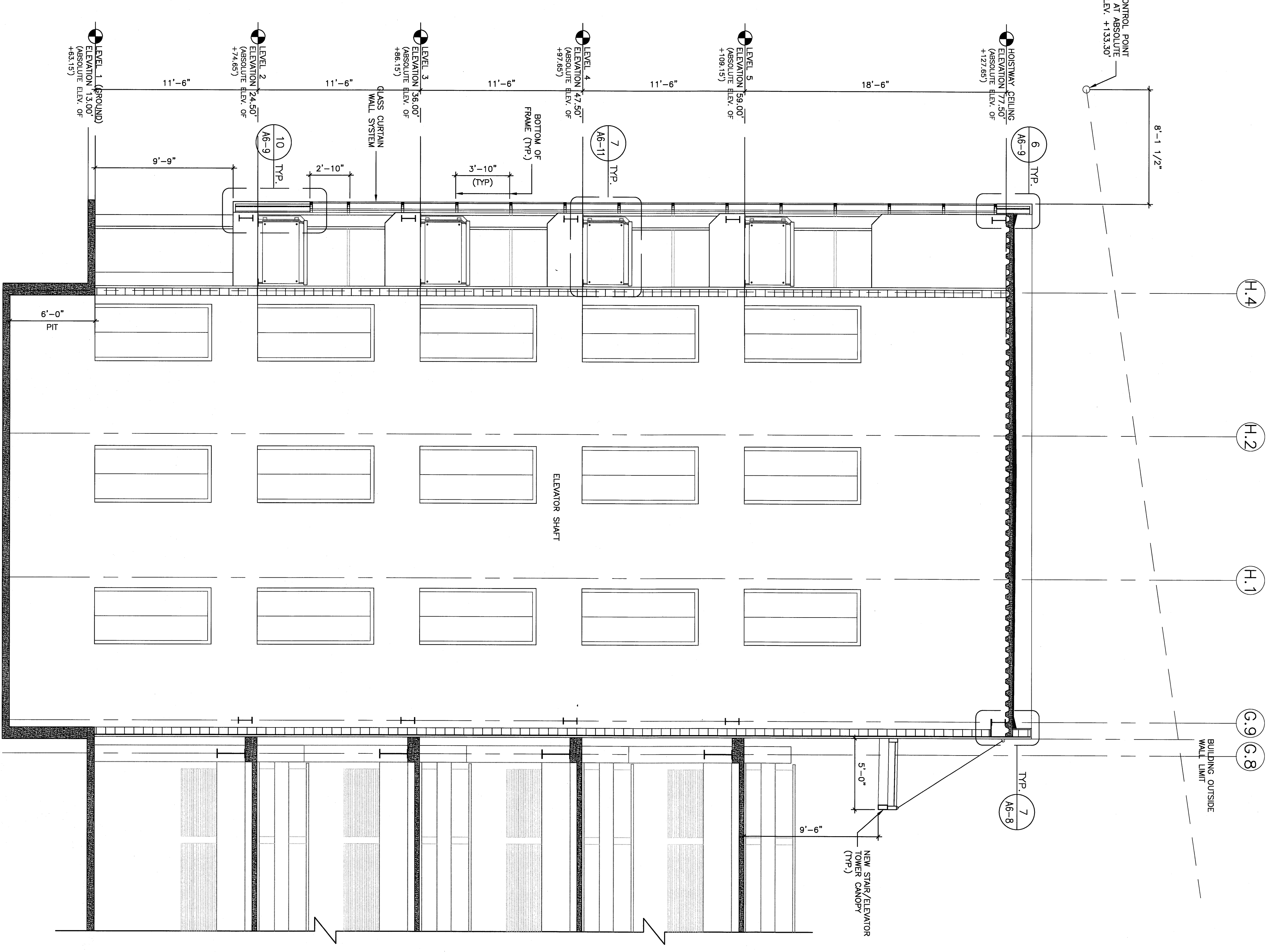

If this sheet is less than 30"x42" in size, it has been reduced accordingly. Graphic scales must be adjusted accordingly.

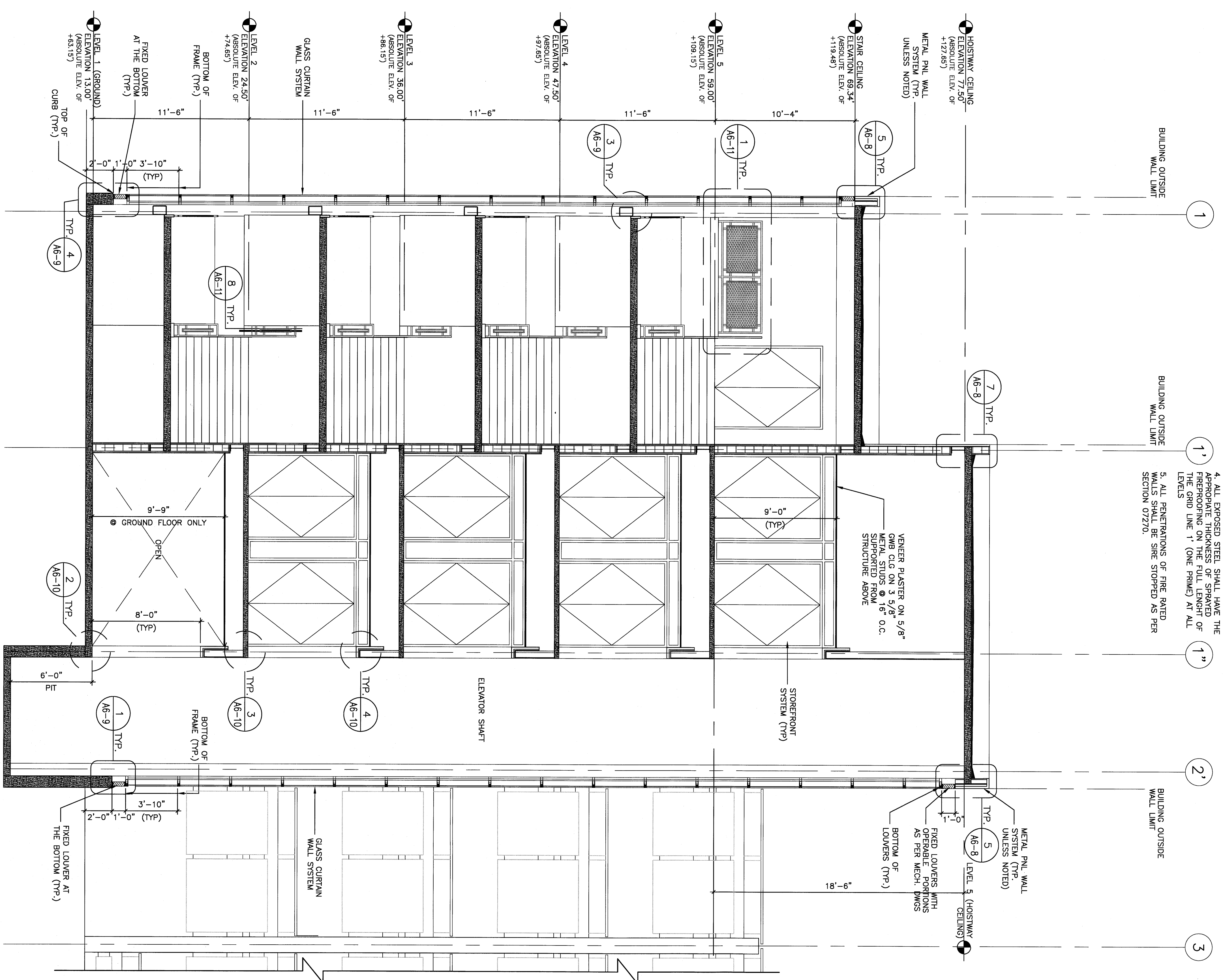
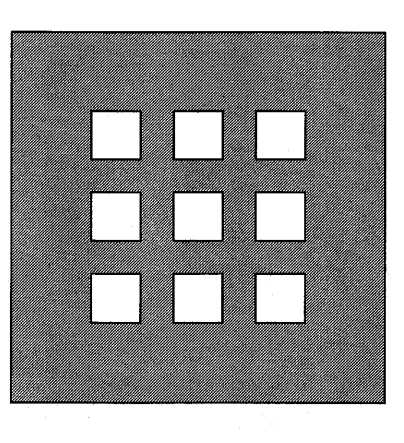

**DOMENECH  
HICKS &  
KROOKMALNIC  
ARCHITECTS**

155 Massachusetts Ave.  
Boston, MA 02115  
617-267-4408  
Fax 617-267-1990

**CONFORMED SET  
FOR FIELD USE**

**CITY OF PORTLAND  
PORTLAND, MAINE  
DEPARTMENT OF  
WATERFRONT AND  
TRANSPORTATION**

**PORTLAND  
INTERNATIONAL  
JETPORT**

**PHASE II  
PARKING GARAGE  
1001 WESTBROOK ST.,  
PORTLAND, MAINE**

No.	DATE	REVISION
1	DEC. 07	ADDITIONAL #2

TITLE  
STAIR/ELEVATOR TOWER SECTIONS C-C & D-D

SCALE: 1/4" = 1'-0"

Drawn by: [Blank]  
Checked by: [Blank]  
Job No.: 2608  
Date: 2/25/09