

DISPLAY THIS CARD ON PRINCIPAL FRONTAGE OF WORK CITY OF PORTLAND

BU **PERMIT** IATION

Please Read Application And Notes, If Any, Attached

Permit Number: 100584

PERMIT ISSUED

This is to certify that DELTA AIR LINES INC DEPT 52 COR Castello Dist
has permission to Complete demolition of former Delta Airlin cargo building including foundation
AT 1001 WESTBROOK ST CE 208 A001002

JUN 11 2010

provided that the person or persons, firm or corporation accepting this permit shall comply with all of the provisions of the Statutes of Maine and of the Ordinances of the City of Portland regulating the construction, maintenance and use of buildings and structures, and of the application on file in this department.

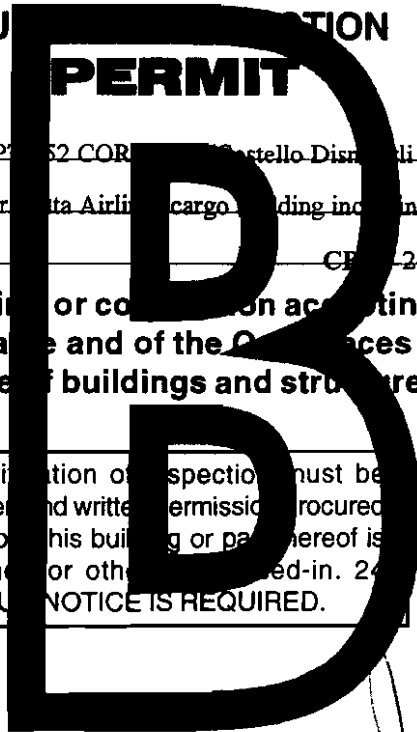

Apply to Public Works for street line and grade if nature of work requires such information.

Notification of inspection must be given and written permission procured before this building or part thereof is lathed or otherwise red-in. 24 HOUR NOTICE IS REQUIRED.

A certificate of occupancy must be procured by owner before this building or part thereof is occupied.

OTHER REQUIRED APPROVALS

Fire Dept. CAPT. H. Lawrence
Health Dept. _____
Appeal Board _____
Other _____
Department Name

Jaime Burke 6/9/10
Director - Building & Inspection Services

PENALTY FOR REMOVING THIS CARD

City of Portland, Maine - Building or Use Permit Application

389 Congress Street, 04101 Tel: (207) 874-8703, Fax: (207) 874-8716

Permit No: 10-0584	Issue Date:	CBL: 208 A001002
-----------------------	-------------	---------------------

Location of Construction: 1001 WESTBROOK ST	Owner Name: DELTA AIR LINES INC DEPT 852	Owner Address: PO BOX 45852	Phone:
Business Name:	Contractor Name: Costello Dismantling Co., Inc.	Contractor Address: 2 Rocky Gutter Street Middleboro	Phone: 5089460880
Lessee/Buyer's Name	Phone:	Permit Type: Demolitions - Building	Zone: A-B

Past Use: Commercial Warehouse	Proposed Use: Vacant Land - Complete demolition of former Delta Airlines cargo building including foundation	Permit Fee: \$220.00	Cost of Work: \$20,000.00	CEO District: 3
		FIRE DEPT: <input checked="" type="checkbox"/> Approved <input type="checkbox"/> Denied * See Condition	INSPECTION: Use Group: N/A Type: Demolition only	

Proposed Project Description:
Complete demolition of former Delta Airlines cargo building including foundation

Signature: *RL*
Signature: *JMB 6/9/10*
PEDESTRIAN ACTIVITIES DISTRICT (P.A.D.)
Action: Approved Approved w/Conditions Denied
Signature: _____ Date: _____

Permit Taken By: Idobson	Date Applied For: 05/27/2010	Zoning Approval		
-----------------------------	---------------------------------	------------------------	--	--

- This permit application does not preclude the Applicant(s) from meeting applicable State and Federal Rules.
- Building permits do not include plumbing, septic or electrical work.
- Building permits are void if work is not started within six (6) months of the date of issuance. False information may invalidate a building permit and stop all work..

Special Zone or Reviews

Shoreland
 Wetland
 Flood Zone
 Subdivision
 Site Plan

Maj Minor MM

Date: *5/28/10*

Zoning Appeal

Variance
 Miscellaneous
 Conditional Use
 Interpretation
 Approved
 Denied

Date: _____

Historic Preservation

Not in District or Landmark
 Does Not Require Review
 Requires Review
 Approved
 Approved w/Conditions
 Denied

Date: *AKM*

PERMIT ISSUED

JUN 11 2010

City of Portland

CERTIFICATION

I hereby certify that I am the owner of record of the named property, or that the proposed work is authorized by the owner of record and that I have been authorized by the owner to make this application as his authorized agent and I agree to conform to all applicable laws of this jurisdiction. In addition, if a permit for work described in the application is issued, I certify that the code official's authorized representative shall have the authority to enter all areas covered by such permit at any reasonable hour to enforce the provision of the code(s) applicable to such permit.

SIGNATURE OF APPLICANT	ADDRESS	DATE	PHONE
RESPONSIBLE PERSON IN CHARGE OF WORK, TITLE		DATE	PHONE



CITY OF PORTLAND, MAINE

Department of Building Inspections

Original Receipt

5-27 2010

Received from Castello Dismantling

Location of Work 1001 Westbrook St

Cost of Construction \$ _____ Building Fee: _____

Permit Fee \$ _____ Site Fee: _____

Certificate of Occupancy Fee: _____

Total: 220

Building (II) _____ Plumbing (I5) _____ Electrical (I2) _____ Site Plan (U2) _____

Other _____

CBL: 208-A001002

Check #: 008413 Total Collected: 220

**No work is to be started until permit issued.
Please keep original receipt for your records.**

Taken by: J. P.

WHITE - Applicant's Copy
YELLOW - Office Copy
PINK - Permit Copy

City of Portland, Maine - Building or Use Permit

389 Congress Street, 04101 Tel: (207) 874-8703, Fax: (207) 874-8716

Permit No: 10-0584	Date Applied For: 05/27/2010	CBL: 208 A001002
-----------------------	---------------------------------	---------------------

Location of Construction: 1001 WESTBROOK ST	Owner Name: DELTA AIR LINES INC DEPT 852	Owner Address: PO BOX 45852	Phone:
Business Name:	Contractor Name: Costello Dismantling Co., Inc.	Contractor Address: 2 Rocky Gutter Street Middleboro	Phone (508) 946-0880
Lessee/Buyer's Name	Phone:	Permit Type: Demolitions - Building	

Proposed Use: Vacant Land - Complete demolition of former Delta Airlines cargo building including foundation	Proposed Project Description: Complete demolition of former Delta Airlines cargo building including foundation
---	---

Dept: Zoning	Status: Approved with Conditions	Reviewer: Ann Machado	Approval Date: 05/28/2010
Note:	Ok to Issue: <input checked="" type="checkbox"/>		
1) This permit is for demoltion only.			
Dept: Building	Status: Approved with Conditions	Reviewer: Jeanine Bourke	Approval Date: 06/09/2010
Note:	Ok to Issue: <input checked="" type="checkbox"/>		
1) Demolition permits are valid for a period of 30 days from the date of issuance. A written request must be submitted and granted for an extension to this time period. Dust prevention shall be controlled per Chapter 6 of the Municipal Ordinance and demolition per Section 3303 of the IBC 2003.			
2) Demo permit only! Construction requires seperate permits.			
Dept: Fire	Status: Approved with Conditions	Reviewer: Capt Keith Gautreau	Approval Date: 06/09/2010
Note:	Ok to Issue: <input checked="" type="checkbox"/>		
1) Permit is for demolition only. Any construction will require a separate permit. Any cutting and welding done will require a Hot Work Permit from Fire Department.			

Comments:
5/28/2010-amachado: Gave permit to Lannie to schedule predemolition inspection.
6/4/2010-jmb: Inspected today, all clear to issue permit pending approvals from Unitil and PS (sewer), emailed both for response. Routed to fire for approval.
6/8/2010-jmb: Received email from PS, Greg V., ok for sewer
6/9/2010-jmb: Received email from Unitil, ok for gas

PERMIT ISSUED

JUN 11 2010

City of Portland



Demolition of a Structure Permit Application

If you or the property owner owes real estate or personal property taxes or user charges on any property within the City, payment arrangements must be made before permits of any kind are accepted.

Location/Address of Construction: <u>Portland International Jetport</u>		
Total Square Footage of Proposed Structure	Square Footage of Lot: <u>5,750</u>	
Tax Assessor's Chart, Block & Lot: Chart# <u>208</u> Block# <u>001</u> Lot# <u>002</u>	Owner: <u>City of Portland</u>	Telephone:
Lessee/Buyer's Name (If Applicable)	Applicant name, address & telephone: <u>Costello Dismantling Co. Inc.</u> <u>2 Rocky Gutter St.</u> <u>Middleboro MA, 02346</u> <u>508-946-0880</u>	Cost Of Work: \$ <u>20,000</u> Fee: \$ <u>220</u>
Current legal use: (i.e. garage, warehouse) <u>warehouse</u> If vacant, what was the previous use? _____ How long has it been vacant? _____ Project description: <u>Complete demolition of former Delta Airlines Cargo building including</u> <u>Foundation.</u>		
Contractor's name, address & telephone: <u>Costello Dismantling Co. Inc.</u> <u>2 Rocky Gutter St. Middleboro MA 02346</u> <u>508-946-0880</u>		
Who should we contact when the permit is ready: <u>Michael Costello</u>		
Mailing address: <u>2 Rocky Gutter St.</u> Telephone: <u>508-946-0880</u> <u>Middleboro MA 02346</u>		

Please submit all of the information outlined in the Demolition call list. Failure to do so will result in the automatic denial of your permit.

In order to be sure the City fully understands the full scope of the project, the Planning and Development Department may request additional information prior to the issuance of a permit. For further information or to download copies of this form and other applications visit the Inspections Division on line at www.portlandmaine.gov, or stop by the Inspections Division office, room 315 City Hall or call 874-8703.

I hereby certify that I am the Owner of record of the named property, or that the owner of record authorizes the proposed work and that I have been authorized by the owner to make this application as his/her authorized agent. I agree to conform to all applicable laws of this jurisdiction. In addition, if a permit for work described in this application is issued, I certify that the Code Official's authorized representative shall have the authority to enter all areas covered by this permit at any reasonable hour to enforce the provisions of the codes applicable to this permit.

Signature of applicant: [Signature]

Date: 5/27/10

This is not a permit; you may not commence ANY work until the permit is issued.

Jeanie Bourke - RE: 1001 Westbrook St., Jetport

From: "Monti, Barbara" <monti@unitil.com>
To: "Jeanie Bourke" <JMB@portlandmaine.gov>
Date: 6/9/2010 3:00 PM
Subject: RE: 1001 Westbrook St., Jetport
CC: "Bellemare, Richard" <bellemare@unitil.com>

Jeanie,

Just got the sign-off back. No gas – ok to demo.

barb

From: Jeanie Bourke [mailto:JMB@portlandmaine.gov]
Sent: Wednesday, June 09, 2010 1:34 PM
To: Monti, Barbara
Cc: Bellemare, Richard
Subject: Re: 1001 Westbrook St., Jetport

Just checking in.....are you guys all set?
Thanks

>>> Jeanie Bourke 6/4/2010 2:51 PM >>>

Hi Barbara,

Can you please give me a status on gas discontinuance at the Delta Airlines cargo building to be demolished?

We did the pre-demolition inspection today.

Thanks

Jeanie Bourke
CEO/Plan Reviewer

City of Portland
Planning & Urban Development Dept./ Inspections Division
389 Congress St. Rm 315
Portland, ME 04101
jmb@portlandmaine.gov
(207)874-8715

From: Gregory Vining
To: Bourke, Jeanie
Date: 6/8/2010 7:16 AM
Subject: Re: 1001 Westbrook St. - Jetport

I am all set with this one.

Greg

>>> Jeanie Bourke 6/4/2010 2:59 PM >>>

Hi Greg,

Just want to make sure you are all set with the demolition of the Delta Airlines cargo building. This is a slab on grade and Costello Dismantling says they will cap the building drain and it will be discontinued. We noticed there is a sewer manhole just outside, I believe, the north side of the building.

Thanks

Contact is Michael @ 508-946-0880 or 508-967-8308

Jeanie Bourke
CEO/Plan Reviewer

City of Portland
Planning & Urban Development Dept./ Inspections Division
389 Congress St. Rm 315
Portland, ME 04101
imb@portlandmaine.gov
(207)874-8715



Demolition Call List & Requirements

Site Address: 1001 Westbrook St. Portland ME

Owner: Delta Airlines

Structure Type: Warehouse

Contractor: Costello Dismantling

Utility Approvals	Number	Contact Name/Date
Central Maine Power	1-800-750-4000	<u>Jennifer Feehan 5/27/10</u>
Northern Utilities	797-8002 ext 6241	<u>Barbara Monty 5/26/10</u>
Portland Water District	761-8310	<u>Albina 5/26/10</u>
Dig Safe	1-888-344-7233	<u>5/17/10</u>

After calling Dig Safe, you must wait 72 business hours before digging can begin.

DPW/ Traffic Division (L. Cote)	874-8891	<u>Lucy Cote 5/26/10</u>
DPW/ Sealed Drain Permit (C. Merritt)	874-8822	<u>Carol Merritt 5/27/10</u>
Historic Preservation	874-8726	<u>Deb Andrews 5/26/10</u>
Fire Dispatcher	874-8576	<u>Dzieg'elewski 5/26/10</u>
DEP – Environmental (Augusta)	287-2651	<u>Sandy Moody 5/26/10</u>

Additional Requirements

- 1) Written notice to adjoining owners
- 2) A photo of the structure(s) to be demolished
- 3) A plot plan or site plan of the property
- 4) Certification from an asbestos abatement company

All construction and demolition debris generated in Portland must be delivered to Riverside Recycling Facility at 910 Riverside Street. Source separated salvage materials placed in specifically designated containers are exempt from this provision. For more information contact Troy Moon @ 874-8467.

U.S. EPA Region 1 – No Phone call required. Just mail copy of State notification to:

Demo / Reno Clerk
US EPA Region I (SEA)
JFK Federal Building
Boston, MA 02203

I have contacted all of the necessary companies/departments as indicated above and attached all required documentation.

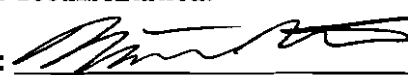
Signed: 

Date: 5/27/10

For more information or to download this form and other permit applications visit the Inspections Division on our website at www.portlandmaine.gov

Map



- Parcels
- Interstate
- Streets
- Parcels
- Traveled Ways
- Wetland Swamp
- Lake/Pond
- Under Road
- Waterbody
- Jetport
- County Streets
- A15
- A21
- A31
- Photos 2006 (Islands) Red:Band_1
- Green:Band_2
- Blue:Band_3
- Photos 2006 Red:Band_1
- Green:Band_2
- Blue:Band_3
- NE Towns Land
- Water Body
- Ocean

208 a001 (1)

Parcels (1)

OBJECTID_1	OBJECTID	Id	CBL	LEAD_CBL	line_cbl	Shape_Leng	Shape_Area	Shape_Lc_1	code	PORTGIS.parcel	Shape	PropData	OBJECTID	ACCOUNT_NO	OWNER_NAME_1	OWNER_NAME_2	MAJ
8005	7585	0	208 A001	208 A001	cbl	4488.843339	0	4488.843339	Polygon			21359		208 ADD1002	DELTA AIR LINES INC	DEPT 852 CORP TAX	PO 1

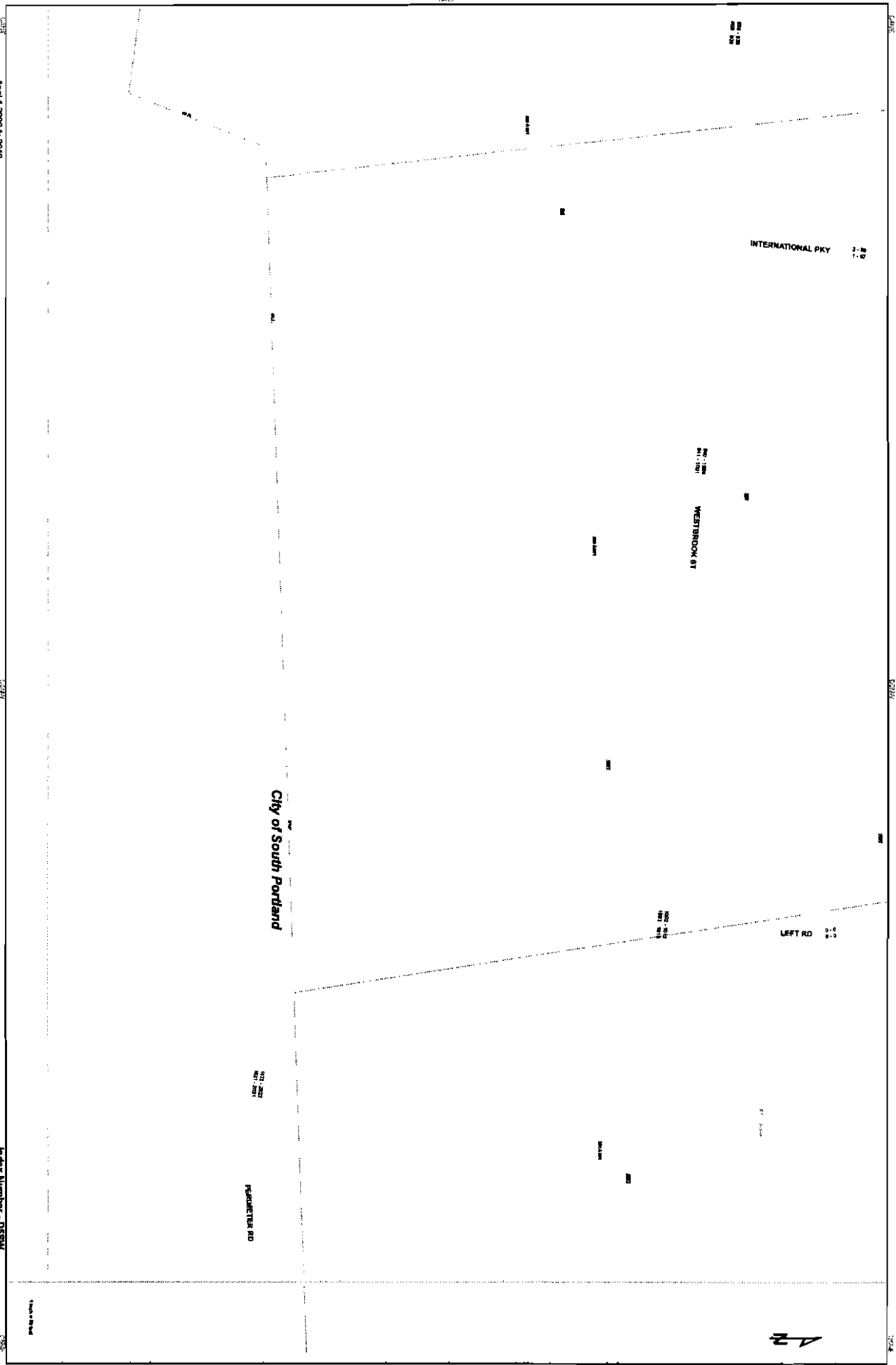

April 1 2009 W 2010

Index Number - DSSW

A2

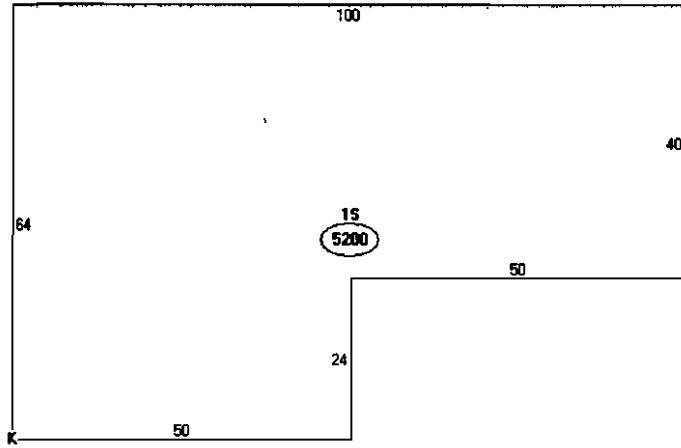

Disclaimer/Area

- A: 045
2200 sqft
- B: 082
2000 sqft
- C: OVRHD DR-MTR-DP-WD-MT
64 sqft
- D: 044
1000 sqft
- E: DOCK LEVELERS
sqft
- F: OVRHD DR-MTR-DP-WD-MT
120 sqft
- G: OVRHD DR-MTR-DP-WD-MT
80 sqft
- H: OVRHD DR-MTR-DP-WD-MT
196 sqft
- I: 1S
5200 sqft
- J: FN1
2400 sqft
- K: PA1
12000 sqft

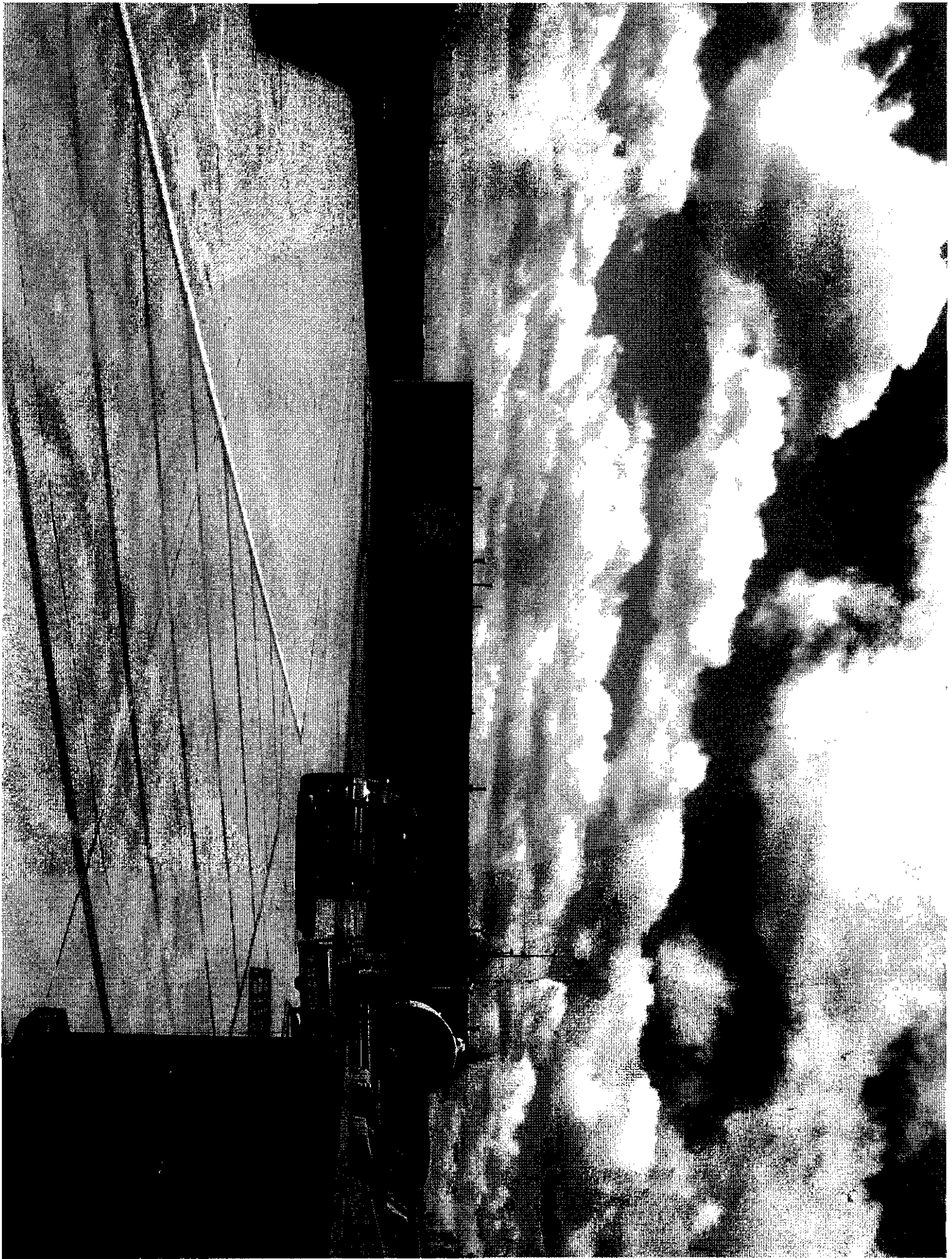

R.J. ENTERPRISES INC.

P.O. Box 82
Brunswick, Maine 04011

(207) 373-0344
fax (207) 373-1344
rjenterprise@suscom-maine.net

September 16, 2009

Arthur Laferriere
Portland International Jetport
101 Westbrook Street
Portland, ME 04102

Dear Arthur:

Enclosed is a copy of the Visual Inspection & P.C.M. Clearance Report for the asbestos abatement project completed at the Delta Air Freight Building located at the Portland International Jetport.

If you have any questions regarding this information, please do not hesitate to call.

Sincerely,



Richard F. Giberson

Encl.

**MIDCOAST ENVIRONMENTAL, INC.
P.O. BOX 34
BRUNSWICK, MAINE 04011**

CERTIFICATE OF RE-OCCUPANCY

CLIENT: R. J. ENTERPRISES
PROJECT: PORTLAND JETPORT – PORTLAND, MAINE
MIDCOAST #: 09 - 0134
BUILDING: FORMER DELTA AIR FREIGHT
WORK AREA: OFFICES

The airborne fiber concentration in the work area has been determined to be below the Environmental Protection Agency recommended safe level for re-occupancy of ≤ 0.010 f/cc. The MidCoast Environmental representative has declared this area available for re-occupancy by unprotected personnel on the 4th day of September 2009 at 1355 hours.



Clayton C. Collins (ME. DEP #AA-0111)
PRESIDENT
MIDCOAST ENVIRONMENTAL, INC.

SEPTEMBER 4, 2009
Date



MIDCOAST ENVIRONMENTAL, INC.

1000 BOSTON BRUNSWICK MAINE 04011
www.midcoastenvironmental.com

TEL: (207) 837-0564 FAX: (207) 837-0566
E-MAIL: info@midcoastenvironmental.com

September 8, 2009

Richard Giberson
RJ Enterprises
P.O. Box 82
Brunswick, Maine 04011

re: Portland Jetport – Portland, Maine– Visual Evaluation & PCM Clearance / #09 - 0134

Dear Mr. Giberson:

Please find attached the project report for the asbestos abatement activities conducted on September 4, 2009 in the office area of the former Delta Air Freight Building located in Portland, Maine.

MidCoast Environmental, Inc. performed a visual evaluation and an aggressive PCM air-clearance sampling for the approximately 870 square feet of asbestos-containing floor covering and mastic. The mastic is to be removed using a chemical remover. The final visual evaluations and clearance sampling were conducted in accordance with the Maine State Department of Environmental Protection's Asbestos Management Regulations Chapter 425-section 8 (A) and (B). The final analytical results met the criteria set forth by the Maine Department of Environmental Protection for the re-occupancy of the work area by unprotected personnel (≤ 0.010 f/cc).

The project report includes the Daily Field Report, PCM Analytical Data, Final Visual Evaluation Checklists, Certificates of Re-occupancy, and sampling diagrams for your records.

Should you have any further questions, please contact us at (207) 837 – 0564.

Sincerely,
MidCoast Environmental, Inc.

Clayton C. Collins
President



MIDCOAST ENVIRONMENTAL, INC.

P. O. BOX 34 - BRUNSWICK, MAINE 04011

(207) 837 - 0564

TECHNICIAN FIELD REPORT:

PROJECT NAME:	FORTLAND JETPORT FORTLAND, ME	PROJECT NUMBER:	89-0134
LOCATION:	FRENCH DELTA AIR FREIGHT	DATE:	09/04/89
CLIENT:	R. J. ENTERPRISES		

TIME	OBSERVATIONS
1000	MIDCOAST ENVIRONMENTAL ON-SITE. C ³ MEETS WITH NEEL M'LOAK, SUPERVISOR ON-SITE FOR R. J. ENTERPRISES. THE PROJECT INVOLVED THE REMOVAL OF APPROXIMATELY 870 SQUARE FEET OF ASBESTOS-CONTAINING FLOOR COVERING & MASTIC. THE MASTIC WILL BE REMOVED AFTER THE CLEARANCE IS RUN USING A CHEMICAL REMOVER.
1005	C ³ & TONY STILKEY ENTER THE CONTAINMENT TO BEGIN THE VISUAL EVALUATION.
1650	THE VISUAL PASSES WITH NO VISIBLE ACM DEBRIS FOUND ON FLOORS OR ANY OTHER HORIZONTAL SURFACES. AGGRESSIVE PCM-AIR CLEARANCE SAMPLING IS STARTED (3 @ 16 LPM).
1325	AIR SAMPLING IS STOPPED FOR ANALYSIS.
1355	AIR SAMPLE RESULTS PASS DEP'S CRITERIA FOR RE-OCCUPANCY OF A WORK AREA BY UN-PROTECTED PERSONNEL ($\leq 0.010 \text{ fcl}$). A CERTIFICATE OF RE-OCCUPANCY IS ISSUED TO R. J. ENTERPRISES. C ³ PACKS UP ANALYTICAL & SAMPLING EQUIPMENT.
1430	MIDCOAST ENTERPRISES OFF-SITE.

REPORTED BY:	K. HAY (C ³)
--------------	--------------------------

PAGE 1 OF 1 PAGE(S)

AIR MONITORING LOG-IN

PORTLAND JETPORT - PORTLAND, MAINE

Lab No.	Client No	Client Name	Batch #	Date	Sample Description	Run (Min.)	Calib. (L/Min)	Vol.	Fibers	CONCENTRATION F/CC	TWA	FIBER DENSITY f/mm ²
000502	0134-1	R. J. ENTERPRISES	09-0134	09/04/09	FIELD BLANK	0	0	0	0.0	0.000	0.000	0.0
000503	0134-2	R. J. ENTERPRISES	09-0134	09/04/09	CLEARANCE	155	16	2480	6.5	0.001	0.000	8.3
000504	0134-3	R. J. ENTERPRISES	09-0134	09/04/09	CLEARANCE	155	16	2480	8.0	0.002	0.001	10.2
000505	0134-4	R. J. ENTERPRISES	09-0134	09/04/09	CLEARANCE	155	16	2480	9.5	0.002	0.001	12.1
000506	0134-5	R. J. ENTERPRISES	09-0134	09/04/09	FIELD BLANK	0	0	0	0.0	0.000	0.000	0.0

AIR MONITORING DATA SHEET



ANALYTICAL METHOD:	7400	ORM	SEM	TEM	PRIMARY CALIBRATION UP TO DATE	Y/N
CASSETTE MEDIA:	MCE	PUC	OTHER	CASSETTE QC LOT #		

PROJECT #: 09-0134
BATCH #: _____

PROJECT NAME: PORTLAND JETPORT
CLIENT NAME: R. J. ENTERPRISES

SAMPLE #	DATE	SAMPLE DESCRIPTION
0134-1	09/04/09	FIELD BLANK

START TIME: _____ PRE: _____ FIBERS / FIELD: 0/100
STOP TIME: _____ POST: _____ FIBER DENSITY _____ /mm² NFD /cc
TOTAL TIME: _____ AVG: _____ VOLUME: _____

SAMPLE #	DATE	SAMPLE DESCRIPTION
0134-2	09/04/09	CLEARANCE FRMR DELTA FREIGHT OFFICES

START TIME: 1050 PRE: 16 LPM FIBERS / FIELD: 6.5/100
STOP TIME: 1325 POST: 16 LPM FIBER DENSITY 8.3 /mm² 0.001 /cc
TOTAL TIME: 155 AVG: 16 LPM VOLUME: 2480L

SAMPLE #	DATE	SAMPLE DESCRIPTION
0134-3	09/04/09	CLEARANCE FRMR DELTA FREIGHT BLDG. OFFICES

START TIME: 1050 PRE: 16 LPM FIBERS / FIELD: 8.0/100
STOP TIME: 1325 POST: 16 LPM FIBER DENSITY 10.2 /mm² 0.002 /cc
TOTAL TIME: 155 AVG: 16 LPM VOLUME: 2480L

SAMPLE #	DATE	SAMPLE DESCRIPTION
0134-4	09/04/09	CLEARANCE FRMR DELTA FREIGHT OFFICES

START TIME: 1050 PRE: 16 LPM FIBERS / FIELD: 9.5/100
STOP TIME: 1325 POST: 16 LPM FIBER DENSITY 12.1 /mm² 0.002 /cc
TOTAL TIME: 155 AVG: 16 LPM VOLUME: 2480L

COLLECTED BY: C? ANALYZED BY: C? DATE: 09/04/09

MIDCOAST ENVIRONMENTAL, INC.
(207) 373 - 0341

AIR MONITORING DATA SHEET



ANALYTICAL METHOD:	7400	ORM	SEM	TEM	PRIMARY CALIBRATION UP TO DATE	Y/N
CASSETTE MEDIA:	MCE	PUC	OTHER	CASSETTE QC LOT #		

PROJECT # 09-0134
BATCH # _____

PROJECT NAME: PORTLAND JOBBERT
CLIENT NAME: R S ENTERPRISES

SAMPLE #	DATE	SAMPLE DESCRIPTION
0134-5	09/04/09	FIELD BLANK

START TIME: _____ PRE: _____ FIBERS / FIELD: 0/100
STOP TIME: _____ POST: _____ FIBER DENSITY _____ /mm² NFD /cc
TOTAL TIME: _____ AVG: _____ VOLUME: _____

SAMPLE #	DATE	SAMPLE DESCRIPTION

START TIME: _____ PRE: _____ FIBERS / FIELD: _____
STOP TIME: _____ POST: _____ FIBER DENSITY _____ /mm² _____ /cc
TOTAL TIME: _____ AVG: _____ VOLUME: _____

SAMPLE #	DATE	SAMPLE DESCRIPTION

START TIME: _____ PRE: _____ FIBERS / FIELD: _____
STOP TIME: _____ POST: _____ FIBER DENSITY _____ /mm² _____ /cc
TOTAL TIME: _____ AVG: _____ VOLUME: _____

SAMPLE #	DATE	SAMPLE DESCRIPTION

START TIME: _____ PRE: _____ FIBERS / FIELD: _____
STOP TIME: _____ POST: _____ FIBER DENSITY _____ /mm² _____ /cc
TOTAL TIME: _____ AVG: _____ VOLUME: _____

COLLECTED BY: C3 ANALYZED BY: C3 DATE: 09/04/09

MIDCOAST ENVIRONMENTAL, INC.
P.O BOX 34
BRUNSWICK, MAINE 04011

Final Visual Evaluation Checklist

PROJECT NAME:	PORTLAND JETPORT - PORTLAND, MAINE	AIR MONITOR: <i>(initials & AM#)</i>	C ³ (AM #0117)
MIDCOAST #:	09 - 0134	ASBESTOS CONTRACTOR:	R. J. ENTERPRISES
BUILDING:	FORMER DELTA AIR FREIGHT BUILDING	DATE:	SEPTEMBER 4, 2009
LOCATION:	OFFICES	TIME COMPLETED:	1050 HOURS

Floors	OK	FINAL AIR SAMPLE RESULTS		
<i>pipes</i>	N/A	SAMPLE #	RESULTS	DATE
<i>ventilation ducts</i>	OK	0134 - 2	0.001 f/cc	SEPTEMBER 4, 2009
<i>hangers, structural, equipment, uni-struts, etc.</i>	N/A	0134 - 3	0.002 f/cc	SEPTEMBER 4, 2009
<i>joints, coupling, elbows</i>	N/A	0134 - 4	0.002 f/cc	SEPTEMBER 4, 2009
<i>mechanical equipment</i>	OK			
<i>contractor equipment</i>	OK			
<i>other (list)</i>				
CORNERS	OK	DATE: SEPTEMBER 4, 2009		
EDGES	OK	<i>MidCoast Environmental, Inc. Laboratory</i>		

Areas inspected for residual dust:

<i>All visible suspect debris removed</i>	YES	<i>1st attempt</i>	YES
<i>Final HEPA vacuuming/wet wiping</i>	YES	<i>2nd attempt</i>	
<i>All water collected, filtered, disposed of</i>	YES	<i>3rd attempt</i>	
<i>Primary layer of containment removed</i>	N/A	<i>Pass</i>	YES
<i>All equipment cleaned or bagged</i>	YES	<i>Fail</i>	

Final Notes:

APPROXIMATELY 870 SQUARE FEET OF ASBESTOS-CONTAINING FLOOR COVERING AND FLOOR MASTIC WERE SATISFACTORILY REMOVED WITH NO VISIBLE ACM DEBRIS FOUND ON FLOOR, OR ANY OTHER HORIZONTAL SURFACES.

MIDCOAST ENVIRONMENTAL, INC.

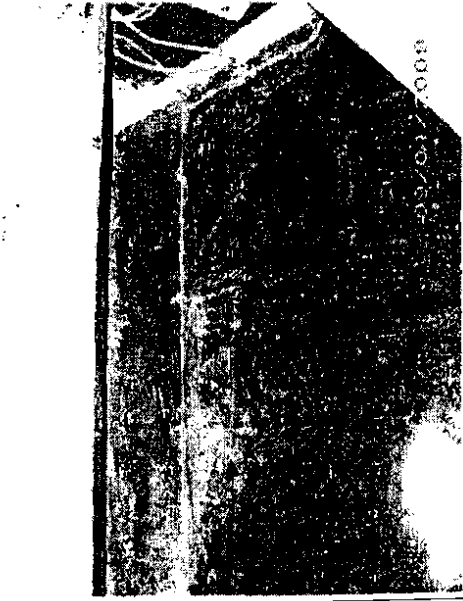
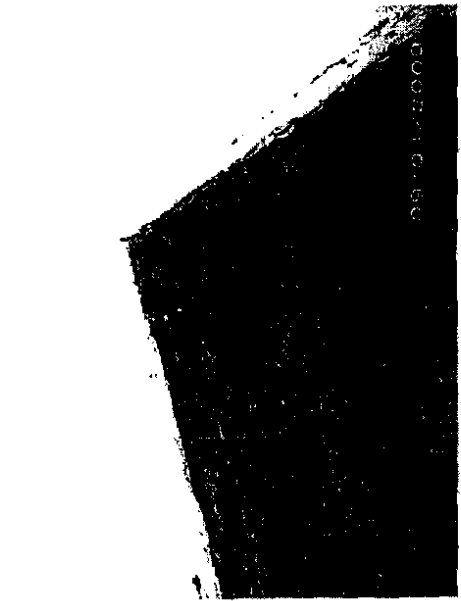
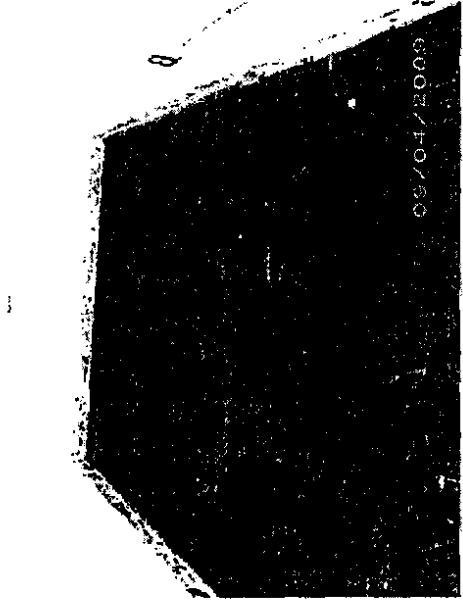
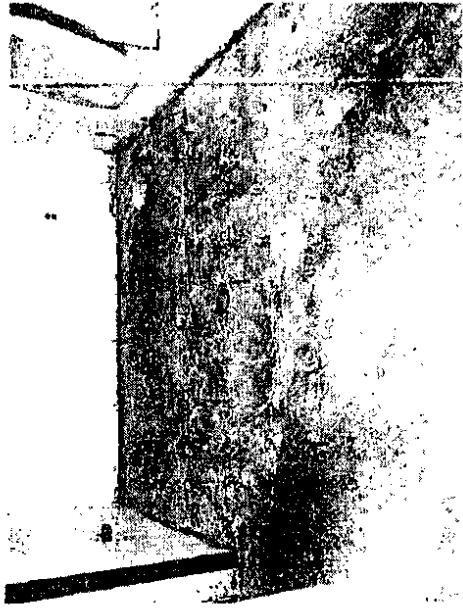

R.J. ENTERPRISES INC.

P.O. Box 82
Brunswick, Maine 04011

(207) 373-0344
fax (207) 373-1344
rjenterprise@suscom-maine.net

November 20, 2009

Arthur Laferriere
Portland International Jetport
101 Westbrook Street
Portland, ME 04102

Dear Mr. Laferriere:

Enclosed please find a disposal receipt for the asbestos abatement work completed in the Delta Air Freight Building at the Portland International Jetport.

If you have any questions regarding this information, please do not hesitate to call.

Sincerely,

Sally A. Berry

Enclosure

09-9-1

GENERATOR	1. Work site name and mailing address Delta Air Freight Building Portland International Jetport Portland, ME		Owner's Name Portland Int'l. Jetport	Owner's telephone no. 207-207-756-8314	
	2. Operator's name and address R.J. Enterprises, Inc. P.O. Box 82 Brunswick, ME 04011		Operator's telephone no. 207-373-0344		
	3. Waste Disposal Site (WDS) Name <u>Waste Management of Maine</u> Mailing Address <u>P.O. Box 629</u> <u>Norridgewock, ME 04579</u> Physical Site Location <u>357 Mercer Road</u>		WDS telephone no. 800-562-7779	Additional Information	
	4. Name and address of responsible agency Maine DEP 17 State House Station Augusta, ME 04330				
	5. Description of materials <u>Asbestos VAT & Mastic</u>		6. Containers No. <u>6</u> Type <u>BARRELS</u>	7. Total quantity m ³ (yd ³) <u>3.54</u>	
	8. Special handling instructions and additional information				
	9. OPERATOR'S CERTIFICATION: I hereby declare that the contents of this consignment are fully and accurately described above by proper shipping name and are classified, packed, marked, and labeled, and are in all respects in proper condition for transport by highway according to applicable international and government regulations.				
	Printed/typed name & title <u>Tom A Collins From</u>		Signature <u>[Signature]</u>	Month Day Year <u>09 10 09</u>	
	TRANSPORTER	10. Transporter 1 (Acknowledgment of receipt of materials)			
Printed/typed name & title <u>NEIL E. McLEAN SUPER</u>		Signature <u>Neil E. McLean</u>	Month Day Year <u>09/04/09</u>		
Address and telephone no. R.J. Enterprises, Inc., P.O. Box 82 Brunswick, ME 04011 207-373-0344					
11. Transporter 2 (Acknowledgment of receipt of materials)					
Printed/typed name & title <u>Chad Stevens Driver</u>		Signature <u>Chad Stevens</u>	Month Day Year <u>9-22-09</u>		
Address and telephone no. Central Maine Disposal P.O. Box 63 Fairfield, ME 04937 207-872-8257					
DISPOSAL	12. Discrepancy indication space <u>670268</u>				
	13. Waste disposal site owner or operator: Certification of receipt of asbestos materials covered by this manifest except as noted in Item 12.		Grid Coordinates East <u>E237</u> North <u>E1330</u>		
	Printed/typed name & title <u>W.M.D. Soyne - Safety Section</u>		Signature <u>[Signature]</u>	Month Day Year <u>9/22/09</u>	

INSTRUCTIONS

Waste Generator Section (Items 1 - 9)

1. Enter the name of the facility at which asbestos waste is generated and the address where the facility is located. In the appropriate spaces, also enter the name of the owner of the facility and the owner's phone number.
2. If a demolition or renovation, enter the name and address of the company and authorized agent responsible for performing the asbestos removal. In the appropriate spaces, also enter the phone number of the operator.
3. Enter the name, address, and physical site location of the waste disposal site (WDS) that will be receiving the asbestos materials. In the appropriate spaces, also enter the phone number of the WDS. Enter "on-site" if the waste will be disposed of on the generator's property.
4. Provide the name and address of the local, State, or EPA Regional office responsible for administering the asbestos NESHAP program.
5. Indicate the types of asbestos waste materials generated. If from a demolition or renovation, indicate the amount of asbestos that is
 - Friable asbestos material
 - Nonfriable asbestos material
6. Enter the number of containers used to transport the asbestos materials listed in item 5. Also enter one of the following container codes used in transporting each type of asbestos material (specify any other type of container used if not listed below):
 - DM - Metal drums, barrels
 - DP - Plastic drums, barrels
 - BA - 6 mil plastic bags or wrapping
7. Enter the quantities of each type of asbestos material removed in units of cubic meters (cubic yards).
8. Use this space to indicate special transportation, treatment, storage or disposal or Bill of Lading information. If an alternate waste disposal site is designated, note it here. Emergency response telephone numbers or similar information may be included here.
9. The authorized agent of the waste generator must read and then sign and date this certification. The date is the date of receipt by transporter.

Transporter Section (Items 10 & 11)

10. & 11. Enter name, address, and telephone number of each transporter used, if applicable. Print or type the full name and title of person accepting responsibility and acknowledging receipt of materials as listed on this waste shipment record for transport. Enter date of receipt and signature.

NOTE: The transporter must retain a copy of this form.

Disposal Site Section (Items 12 & 13)

12. The authorized representative of the WDS must note in this space any discrepancy between waste described on this manifest and waste actually received as well as any improperly enclosed or contained waste. Any rejected materials should be listed and destination of those materials provided. A site that converts asbestos-containing waste material to nonasbestos material is considered a WDS.
13. The signature (by hand) of the authorized WDS agent indicates acceptance and agreement with statements on this manifest except as noted in item 12. The date is the date of signature and receipt of shipment.

NOTE: The WDS must retain a completed copy of this form. The WDS must also send a completed copy to the operator listed in item 2.

DIG SAFE SYSTEM, INC.
Locate Request Form 888-DIG-SAFE digsafe.com

Today's Date 5-17-10 Dig Safe Number 2010-210-1035

Job Name/# Portland Jetport #08275

Caller Details

Contr I.D. #12751 Caller Name Sandi Cloutier Title Office Manager

Phone # 508-946-0880 Fax # 508-947-3093 Alt # _____

Email address mantis@costelodismantling.com Business Hours 8:00 to 5:00

Company Name COSTELLO DISMANTLING COMPANY, INC.

Address 2 ROCKY GUTTER STREET City MIDDLEBORO State MA Zip 02346

Location Details

(Check one) State: MA _____ ME X NH _____ RI _____ VT _____

Address/Intersection 1001 Westbrook Street City/Town Portland, ME

Nearest Cross Street Westbrook Street and Jetport Access Road

Type of Work Demo Building Additional Information Portland Int'l Airport

Area more than 500 ft from center line of road? NO

Area (i.e. St to house, in the st, sidewalk area, rt. side of house, private property)

Street-sided metal building on tarmac

Pre-marked? Y X N _____

Start: Month May Day 20th Thurs Year 2010 Time 9:15 AM

Excavator Doing Work (if not same as above) _____

Members Notified:

Suburban Propane
Dead River Co.
Granite State Gas
Maine Gas
Fairpoint
MCI
Northern Utilities
Central Maine Power
Time-Warner Cable
Portland Water District
Exxon-Mobil Pipeline
S. Portland Water Resource Protection
Portland Water & Sewer

Dig Safe Renewal Numbers:

Portland Pipeline

Sandi Cloutier

From: posreply@digtrack.com
Sent: Monday, May 17, 2010 9:33 AM
To: undisclosed-recipients:
Subject: Positive Response Notification

DIGTRACK POSITIVE RESPONSE NOTIFICATION
www.digtrack.com
Call Before You Dig
We support Safe Digging Month April Call 811

Date: 2010/05/17
Time: 09:48
To : SANDI
Company: COSTELLO DISMANTLING CO

From: Unitil - Granite State

Subject: Request for Underground Location

This message is being sent in response to your request for underground utility location. The following represents a list of responses for the indicated member codes. These responses only pertain to the specific member codes.

=====
Ticket : 20102101035
Member : GS
Place : PORTLAND Address : WESTBROOK ST
Site Status: NO CONFLICT Markings: NONE
Message : No Granite State Facilities within pre-marked area
Notes :

If there are any questions regarding this transmission or if you arrive at the site and have a question about the work site, please call 603-294-5185

MCI
7000 Weston Parkway
Cary, North Carolina 27513

COSTELLO DISMANTLING CO
2 ROCKY GUTTER ST
MIDDLEBOROUGH, MA 02346

Attention: SANDI

MCI facilities are not in conflict with the scope of work identified. If there are changes to the scope of work identified in the field, please contact the local MCI field technician or MCI's National Fiber Security at 1-800-840-0338

State Ticket#

ME 20102101035

For further questions call MCI at 1-800-840-0338

Fax Transmission Complete

Sandi Cloutier

From: posreply@digtrack.com
Sent: Tuesday, May 18, 2010 1:42 PM
To: undisclosed-recipients:
Subject: Positive Response Notification

DIGTRACK POSITIVE RESPONSE NOTIFICATION
www.digtrack.com
Call Before You Dig
We support Safe Digging Month April Call 811

Date: 2010/05/18
Time: 13:58
To : SANDI
Company: COSTELLO DISMANTLING CO

From: Unitil - Maine

Subject: Request for Underground Location

This message is being sent in response to your request for underground utility location. The following represents a list of responses for the indicated member codes. These responses only pertain to the specific member codes.

Ticket : 20102101035
Member : MN
Place : PORTLAND Address : 1001 WESTBROOK ST
Site Status: NO CONFLICT Markings: NONE
Message : Investigated-No Gas in Dig Area
Notes : Had on site meeting with Bob Blaine, Cell-508-717-2036 and faxed
no Unitil in dig area. Blaine

If there are any questions regarding this transmission or if you arrive at the site and have a question about the work site, please call 603-294-5185



Date / Time : 05/20/2010 07:23:18

To : SANDI
Company : COSTELLO DISMANTLING CO
From : On-Target Locating
Subject : Request for Underground Location

This message is being sent in response to your request for underground cable location. The Following represents a list of responses for the indicated member. These responses only pertain to the specific member.

Ticket Number : 20102101035

Place : PORTLAND

Address : 1001 WESTBROOK ST

Site Status: Default Completed on: 05/19/2010 15:49:22 Company: CENTRAL MAINE POWER <R>

If there are questions regarding this transmission or if you arrive at the site and have a question about the markings, please call 1-800-598-0628.