

# DISPLAY THIS CARD ON PRINCIPAL FRONTAGE OF WORK CITY OF PORTLAND

Please Read Application And Notes, If Any, Attached

## BUILDING INSPECTION

### PERMIT

Permit Number: 080394

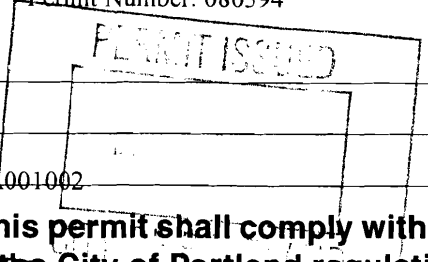

This is to certify that DELTA AIR LINES INC 852 COMM TAY/Arene Constructing

has permission to Hood System over cooking equipment on side

AT 1001 WESTBROOK ST 208 A001002

provided that the person or persons, firm or corporation accepting this permit shall comply with all of the provisions of the Statutes of Maine and of the Ordinances of the City of Portland regulating the construction, maintenance and use of buildings and structures, and of the application on file in this department.

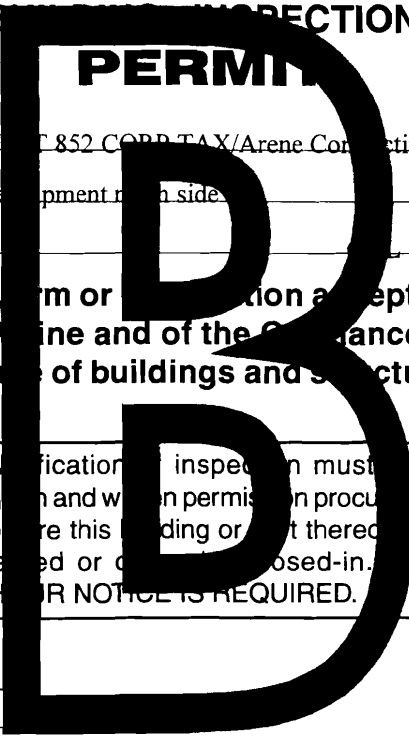

Apply to Public Works for street line and grade if nature of work requires such information.

Notification of inspection must be given and when permission is procured before this building or part thereof is started or closed-in. 24 HOUR NOTICE IS REQUIRED.

A certificate of occupancy must be procured by owner before this building or part thereof is occupied.

#### OTHER REQUIRED APPROVALS

Fire Dept. Craig  
Health Dept. \_\_\_\_\_  
Appeal Board \_\_\_\_\_  
Other \_\_\_\_\_  
Department Name \_\_\_\_\_

Director - Building & Inspection Services

#### ALTY FOR REMOVING THIS CARD

Jeanie,  
I went out to look @ these. The duct work will take advantage of a 2 hr dmw shaft  
Craig

**BUILDING PERMIT INSPECTION PROCEDURES**

**Please call 874-8703 or 874-8693 (ONLY )**

**to schedule your inspections as agreed upon**

**Permits expire in 6 months, if the project is not started or ceases for 6 months.**

The Owner or their designee is required to notify the inspections office for the following inspections and provide adequate notice. Notice must be called in 48-72 hours in advance in order to schedule an inspection:

**By initializing at each inspection time, you are agreeing that you understand the inspection procedure and additional fees from a "Stop Work Order" and "Stop Work Order Release" will be incurred if the procedure is not followed as stated below.**

**A Pre-construction Meeting will take place upon receipt of your building permit.**

  X   **Framing/Rough Plumbing/Electrical: Prior to Any Insulating or drywalling**

  X   **Final inspection required at completion of work.**

Certificate of Occupancy is not required for certain projects. Your inspector can advise you if your project requires a Certificate of Occupancy. All projects DO require a final inspection.

**If any of the inspections do not occur, the project cannot go on to the next phase, REGARDLESS OF THE NOTICE OR CIRCUMSTANCES.**

**CERIFICATE OF OCCUPANICES MUST BE ISSUED AND PAID FOR, BEFORE THE SPACE MAY BE OCCUPIED.**

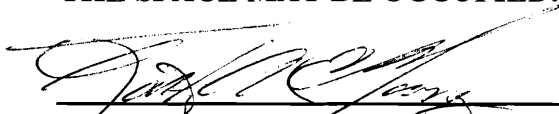
  
\_\_\_\_\_  
Signature of Applicant/Designee

  5/7/08    
Date

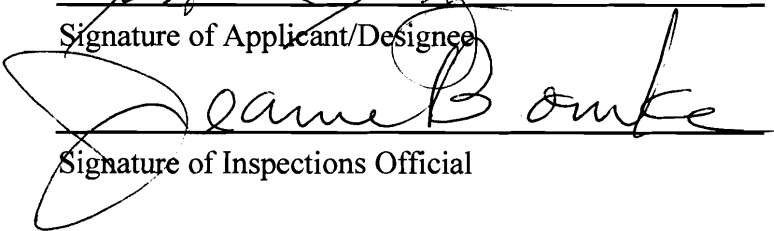
  
\_\_\_\_\_  
Signature of Inspections Official

  5/7/08    
Date

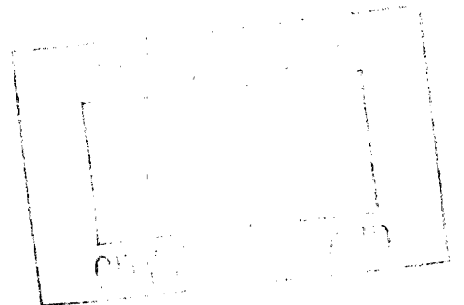

**City of Portland, Maine - Building or Use Permit**

389 Congress Street, 04101 Tel: (207) 874-8703, Fax: (207) 874-8716

<b>Permit No:</b> 08-0394	<b>Date Applied For:</b> 04/22/2008	<b>CBL:</b> 208 A001002
------------------------------	--	----------------------------

<b>Location of Construction:</b> 1001 WESTBROOK ST	<b>Owner Name:</b> DELTA AIR LINES INC DEPT 852	<b>Owner Address:</b> PO BOX 45852	<b>Phone:</b>
<b>Business Name:</b>	<b>Contractor Name:</b> Arene Contracting, LLC	<b>Contractor Address:</b> 3070 Windward Plz, Suite 265 Portlan	<b>Phone:</b>
<b>Lessee/Buyer's Name</b>	<b>Phone:</b>	<b>Permit Type:</b> Hood Systems, Commerical	

<b>Proposed Use:</b> Portland International Jetport - Restaurants- Connected w/ permit# 08-0006 - Hood System over cooking equipment north side	<b>Proposed Project Description:</b> Hood System over cooking equipment north side
---	---

<b>Dept:</b> Zoning	<b>Status:</b> Approved	<b>Reviewer:</b> Marge Schmuckal	<b>Approval Date:</b> 04/23/2008	<b>Note:</b>	<b>Ok to Issue:</b> <input checked="" type="checkbox"/>
<b>Dept:</b> Building	<b>Status:</b> Approved with Conditions	<b>Reviewer:</b> Jeanine Bourke	<b>Approval Date:</b> 05/07/2008	<b>Note:</b> 1) The Hood shall be installed per IMC 2003 and NFPA 96	<b>Ok to Issue:</b> <input checked="" type="checkbox"/>
<b>Dept:</b> Fire	<b>Status:</b> Approved with Conditions	<b>Reviewer:</b> Capt Greg Cass	<b>Approval Date:</b> 04/28/2008	<b>Note:</b> 1) Install shall comply with NFPA 96. A compliance letter is required	<b>Ok to Issue:</b> <input checked="" type="checkbox"/>

<b>Comments:</b> 5/4/2008-jmb: Spoke w/Devan at Arene for details on hood clearance reductions designs to walls and ceilings
---

**City of Portland, Maine - Building or Use Permit Application**

389 Congress Street, 04101 Tel: (207) 874-8703, Fax: (207) 874-8716

Permit No: 08-0394	Issue Date:	CBL: 208 A001002
-----------------------	-------------	---------------------

Location of Construction: 1001 WESTBROOK ST	Owner Name: DELTA AIR LINES INC DEPT 85	Owner Address: PO BOX 45852	Phone:
Business Name:	Contractor Name: Arene Contracting, LLC	Contractor Address: 3070 Windward Plz, Suite 265 Portlan	Phone
Lessee/Buyer's Name	Phone:	Permit Type: Hood Systems, Commerical	Zone: A13

Past Use: Portland International Jetport - Restaurants- Connected w/ permit# 08-0006	Proposed Use: Portland International Jetport - Restaurants- Connected w/ permit# 08-0006 - Hood System over cooking equipment north side	Permit Fee: \$110.00	Cost of Work: \$8,698.00	CEO District: 3
		FIRE DEPT: <input checked="" type="checkbox"/> Approved <input type="checkbox"/> Denied TO NFPA 96	INSPECTION: Use Group: A2 Type: Type II Hood DMC-2003	

Proposed Project Description: Hood System over cooking equipment north side	Signature: <i>[Signature]</i>	Signature:
PEDESTRIAN ACTIVITIES DISTRICT (P.A.D.)		
Action: <input type="checkbox"/> Approved <input type="checkbox"/> Approved w/Conditions <input type="checkbox"/> Denied		
Signature:		Date:

Permit Taken By: Idobson	Date Applied For: 04/22/2008	<b>Zoning Approval</b>
-----------------------------	---------------------------------	------------------------

- This permit application does not preclude the Applicant(s) from meeting applicable State and Federal Rules.
- Building permits do not include plumbing, septic or electrical work.
- Building permits are void if work is not started within six (6) months of the date of issuance. False information may invalidate a building permit and stop all work..

<b>Special Zone or Reviews</b> <input type="checkbox"/> Shoreland <input type="checkbox"/> Wetland <input type="checkbox"/> Flood Zone <input type="checkbox"/> Subdivision <input type="checkbox"/> Site Plan Maj <input type="checkbox"/> Minor <input type="checkbox"/> MM <input type="checkbox"/> Date: <i>04/23/08</i>	<b>Zoning Appeal</b> <input type="checkbox"/> Variance <input type="checkbox"/> Miscellaneous <input type="checkbox"/> Conditional Use <input type="checkbox"/> Interpretation <input type="checkbox"/> Approved <input type="checkbox"/> Denied Date:	<b>Historic Preservation</b> <input checked="" type="checkbox"/> Not in District or Landmark <input type="checkbox"/> Does Not Require Review <input type="checkbox"/> Requires Review <input type="checkbox"/> Approved <input type="checkbox"/> Approved w/Conditions <input type="checkbox"/> Denied Date:
---	---	--

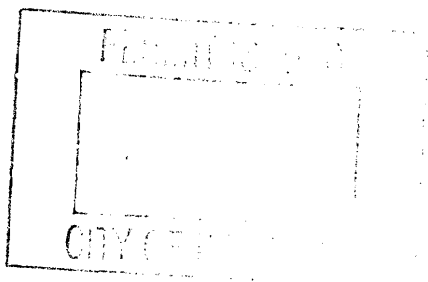

**CERTIFICATION**

I hereby certify that I am the owner of record of the named property, or that the proposed work is authorized by the owner of record and that I have been authorized by the owner to make this application as his authorized agent and I agree to conform to all applicable laws of this jurisdiction. In addition, if a permit for work described in the application is issued, I certify that the code official's authorized representative shall have the authority to enter all areas covered by such permit at any reasonable hour to enforce the provision of the code(s) applicable to such permit.

SIGNATURE OF APPLICANT	ADDRESS	DATE	PHONE
RESPONSIBLE PERSON IN CHARGE OF WORK, TITLE		DATE	PHONE

Permit # 080006

Lannier



NCASFA

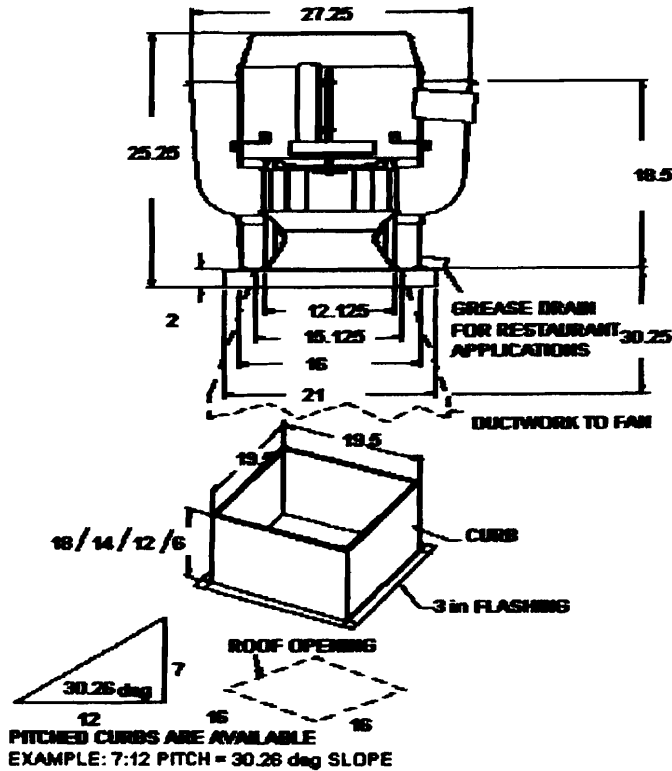

All dimensions in inches.  
 Rated for restaurant and general ventilation applications.  
 Curb for restaurant applications to be 22" high and vented.  
 Do not use backdraft damper on kitchen applications.

Back

Scan & Email to

ddean.aarene contracting@gmail.com



# General Building Permit Application

If you or the property owner owes real estate or personal property taxes or user charges on any property within the City, payment arrangements must be made before permits of any kind are accepted.

Location/Address of Construction: <u>1001 Westbrook St -</u>		
Total Square Footage of Proposed Structure/Area		Square Footage of Lot
Tax Assessor's Chart, Block & Lot Chart# <u>208</u> Block# <u>A</u> Lot# <u>1</u>	Applicant * <u>must</u> be owner, Lessee or Buyer* Name <u>City of Portland</u> Address <u>Jetport</u> City, State & Zip	Telephone:
Lessee/DBA (If Applicable) <u>Shipyard Rest.</u>	Owner (if different from Applicant) Name Address City, State & Zip	Cost Of Work: \$ <u>8678.00</u> C of O Fee: \$ _____ Total Fee: \$ <u>110</u>
Current legal use (i.e. single family) <u>Jetport Restaurants</u> If vacant, what was the previous use? _____ Proposed Specific use: _____ Is property part of a subdivision? _____ If yes, please name _____ Project description: <u>Hood system over cooking equip north side -</u>		
Contractor's name: <u>AARON CONTRACTING</u> Address: <u>3070 Windward Plaza</u> City, State & Zip: <u>Alpharetta Georgia 30005</u> Telephone: <u>678 5660609</u> Who should we contact when the permit is ready: <u>Dave Foster</u> Telephone: <u>678 7559023</u> Mailing address: <u>ROBERT PARK Apt 6F4 Portland ME</u>		

Please submit all of the information outlined on the applicable Checklist. Failure to do so will result in the automatic denial of your permit.

In order to be sure the City fully understands the full scope of the project, the Planning and Development Department may request additional information prior to the issuance of a permit. For further information or to download copies of this form and other applications visit the Inspections Division on-line at [www.portlandmaine.gov](http://www.portlandmaine.gov), or stop by the Inspections Division office, room 315 City Hall or call 874-8703.

I hereby certify that I am the Owner of record of the named property, or that the owner of record authorizes the proposed work and that I have been authorized by the owner to make this application as his/her authorized agent. I agree to conform to all applicable laws of this jurisdiction. In addition, if a permit for work described in this application is issued, I certify that the Code Official's authorized representative shall have the authority to enter all areas covered by this permit at any reasonable hour to enforce the provisions of the codes applicable to this permit.

Signature: [Signature] Date: 4/22/08

This is not a permit; you may not commence ANY work until the permit is issue



Strengthening a Remarkable City. Building a Community for Life • www.portlandmaine.gov

Lee Urban - Director of Planning and Development  
Jeanie Bourke - Inspection Division Services Director

*POST-SECURITY*

**Kitchen Exhaust System Checklist and code Provisions**

Dear Applicant,

The following is a checklist to assist you in filing for a permit for a Kitchen Exhaust system. The applicable Mechanical Code provisions have also been attached. Please complete this and submit job specific construction documents that demonstrate compliance with the attached information.

**Type of System:**

Type I X Type II \_\_\_\_\_

Type I systems are systems that vent fryers, grills, broilers, ovens or woks.  
Type II systems are systems that vent steamers and other non grease producing appliances.

**Type of Materials:**

Is the hood Stainless steel or other type of steel? STAINLESS If Other, what Type? \_\_\_\_\_

Is the duct work Stainless steel or other type of steel? YEs OTHER If Other, what type? Black Iron

Thickness of the steel for the hood 18 gauge

Thickness of the duct for the hood 16 gauge

Type of Hood and Duct Supports  
Hood 1/2" Dia All Thread Rods

Type of seams and Joints Welded Liquid Tight

*COST Hood \$6206.00  
FAN & DUCT \$1992.00  
-----  
8698*

Grease Gutters provided? Yes With Drain + Removable Cups

Hood Clearance reduction to Combustibles design /specs:

2" Air space on back of Hood

Duct Clearance reduction to Combustibles design /specs:

2"

Vibration Isolation System:

None Not Required

Air Velocity within the duct system 1534 FT/MIN

Grease accumulation prevention system:

Cleanouts Yes - as required

Grease Duct enclosure Nelson Fire Wrap Two Hour Rating

Exhaust Termination Roof X Wall \_\_\_\_\_

Fire Suppression System ANSI R102

Exhaust fan mounting and clearance from the roof / wall or Combustibles:

on 20" High Curbs To Be 16" off Roof

Exhaust fan distance from property lines over 100 yds

Exhaust fan distance from other vents or openings over 10ft

Exhaust fan distance from adjacent buildings over 100 yds

Exhaust fan height above adjoining grade 26'

**Hood Specs**

Style of Hood Garage Hood Type with Mak

Type of Filter 16" U.L. Classified High Efficiency SS Baffle Garage

Height of filter above nearest cooking surface Between 23" + 48" Max

Capacity of hood CFM 1917

Make up Air system description and capacity

None Per Factory Supply Plans  
Mounted To Front of Hood 1534 CFM

UL Listing Allows 42" To 57" above Cooking Surface





## General Building Permit Application

If you or the property owner owes real estate or personal property taxes or user charges on any property within the City, payment arrangements must be made before permits of any kind are accepted.

Location/Address of Construction:			
Total Square Footage of Proposed Structure		Square Footage of Lot	
Tax Assessor's Chart, Block & Lot Chart#      Block#      Lot#		Owner:	Telephone:
Lessor/Buyer's Name (If Applicable)		Applicant name, address & telephone:	Cost Of Work: \$ _____ Fee: \$ _____ C of O Fee: \$ _____
Current legal use (i.e. single family) _____ If vacant, what was the previous use? _____ Proposed Specific use: _____ Is property part of a subdivision? _____ If yes, please name _____ Project description: _____			
Contractor's name, address & telephone:			
Who should we contact when the permit is ready: _____			
Mailing address:		Phone: _____	

Please submit all of the information outlined in the Commercial Application Checklist.  
Failure to do so will result in the automatic denial of your permit.

In order to be sure the City fully understands the full scope of the project, the Planning and Development Department may request additional information prior to the issuance of a permit. For further information or to download copies of this form and other applications visit the Inspections Division on-line at [www.portlandmaine.gov](http://www.portlandmaine.gov), or stop by the Inspections Division office, room 315 City Hall or call 874-8703.

I hereby certify that I am the Owner of record of the named property, or that the owner of record authorizes the proposed work and that I have been authorized by the owner to make this application as his/her authorized agent. I agree to conform to all applicable laws of this jurisdiction. In addition, if a permit for work described in this application is issued, I certify that the Code Official's authorized representative shall have the authority to enter all areas covered by this permit at any reasonable hour to enforce the provisions of the codes applicable to this permit.

Signature of applicant:	Date:
-------------------------	-------

**This is not a permit; you may not commence ANY work until the permit is issued.**

# DISPLAY THIS CARD ON PRINCIPAL FRONTAGE OF WORK CITY OF PORTLAND

## BUILDING INSPECTION PERMIT

Please Read  
Application And  
Notes, If Any,  
Attached

Permit Number: 080006  
PERMIT ISSUED  
MAR - 3 2008  
CITY OF PORTLAND

This is to certify that DELTA AIR LINES INC DEPT 852 CORP TAX TBD

has permission to interior renovations for 2 Jetport restaurants - 1 upper level

at 1001 WESTBROOK ST

CBL 208 A001002

provided that the person or persons, firm or corporation accepting this permit shall comply with all of the provisions of the Statutes of Maine and of the Ordinances of the City of Portland regulating the construction, maintenance and use of buildings and structures, and of the application on file in this department.

Apply to Public Works for street line and grade if nature of work requires such information.

Notification of inspection must be given and written permission procured before this building or part thereof is lathed or otherwise closed-in. 24 HOUR NOTICE IS REQUIRED.

A certificate of occupancy must be procured by owner before this building or part thereof is occupied.

### OTHER REQUIRED APPROVALS

Fire Dept. Craig Curran  
Health Dept. \_\_\_\_\_  
Appeal Board \_\_\_\_\_  
Other \_\_\_\_\_  
Department Name

*[Signature]*  
Director - Building & Inspection Services

**PENALTY FOR REMOVING THIS CARD**

**FAN INFORMATION**

FAN UNIT NO.	FAN UNIT MODEL #	EXHAUST FAN										SUPPLY FAN								
		MODEL	TAG	CFM	S.P.	RPM	H.P.	#	VOLT	FLA	BLOWER	HOUSING	TAG	CFM	S.P.	RPM	H.P.	#	VOLT	FLA
2	NCA14HPFA EF-1 Post Security	NCA14HPFA		1917	1500*	1719	1.000	3	208	3.3										

**FAN OPTIONS**

FAN NO.	OPTION (Qty. - Descr.)
2	1 - Grease Box

**CURB ASSEMBLIES**

NO.	ON FAN	ITEM	SIZE
2	# 2	Curb	23.000"W x 23.000"L x 20.000"H Vented Hinged

Centrifugal Upblast Belt (Fan #2 NCA14HPFA (EF-1 Post Security))

**FEATURES:**

- ROOF MOUNTED FANS
- RESTAURANT MODEL
- UL762 - UL785
- AMCA SOUND AND AIR CERTIFIED
- WIRING FROM MOTOR TO DISCONNECT SWITCH
- WEATHERPROOF DISCONNECT
- HIGH HEAT OPERATION 300°F (149°C)
- GREASE CLASSIFICATION TESTING

**NORMAL TEMPERATURE TEST**  
EXHAUST FAN MUST OPERATE CONTINUOUSLY WHILE EXHAUSTING AIR AT 300°F (149°C) UNTIL ALL FAN PARTS HAVE REACHED THERMAL EQUILIBRIUM, AND WITHOUT ANY DETEIORATING EFFECTS TO THE FAN WHICH WOULD CAUSE UNSAFE OPERATION.

**ABNORMAL FLARE-UP TEST**  
EXHAUST FAN MUST OPERATE CONTINUOUSLY WHILE EXHAUSTING BURNING GREASE VAPORS AT 600°F (316°C) FOR A PERIOD OF 15 MINUTES WITHOUT THE FAN BECOMING DAMAGED TO ANY EXTENT THAT COULD CAUSE AN UNSAFE CONDITION.

**OPTIONS:**

- GREASE BOX
- HINGED FAN

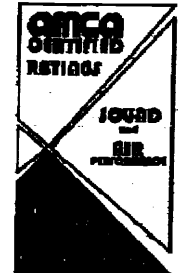
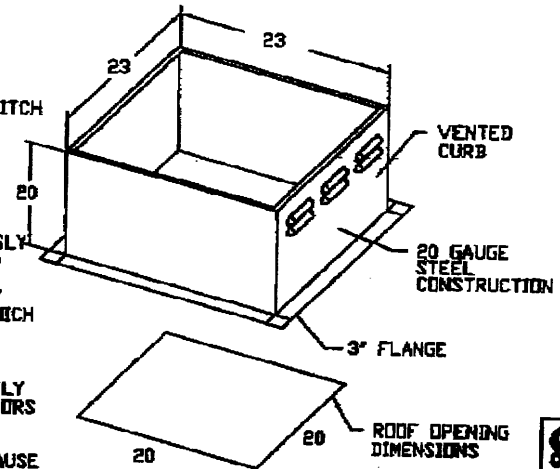
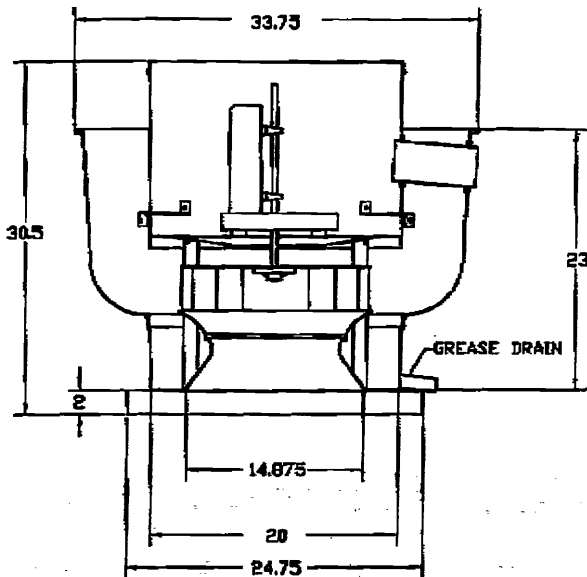

**CUSTOMER APPROVAL TO MANUFACTURE:**

Approved as Noted

Approved with NO Exception Taken

Revise and Resubmit

SIGNATURE \_\_\_\_\_

Your Title \_\_\_\_\_ Date \_\_\_\_\_



JOB Portland Shipyard Fans	
LOCATION Portland, ME	
DATE 3/3/2008	JOB # 708319
DWG # PortlandShip	DRAWN BY BFC
REV. 1.00	SCALE 8.5' x 11'

**HOOD INFORMATION**

HOOD NO	MODEL	LENGTH	MAX COOKING TEMP	TOTAL CAPACITY	EXHAUST SYSTEM	TYPE	PLENUM	HOOD CONSTRUCTION	HOOD FINISH
211	5424 ND-2	7' 8 1/2" ND	600 Deg	1917	10" x 18"	1917-0984	0	430 SS Where Exposed	ALINE W/A

**HOOD INFORMATION**

HOOD NO	TYPE	QTY	HEIGHT	LENGTH	WIDTH	TYPE	LOCATION	WIRE GUARD	UTILTY CABINET(S)	FIRE SYSTEM	ELECTRICAL	SWITCHES	QUANTITY	LOCATION	DESCRIPTION
211	High Eff SS Baffle	3	16"	35"	4	Incandescent Light Fix	NO	NO							

**HOOD OPTIONS**

HOOD NO	OPTION
211	BACKSPASH 8800" High X 9800" Long 430 SS
	RIGHT END PANEL 54" Top Width, 40" Bottom Width, 45" High 430 SS

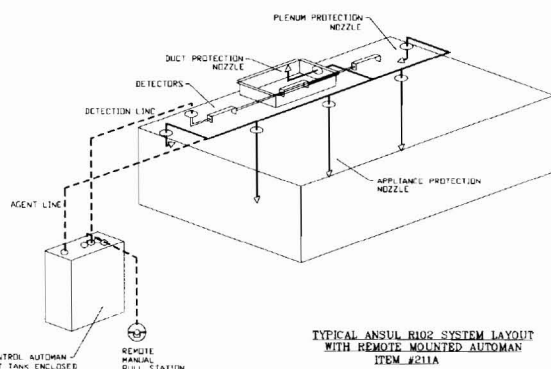
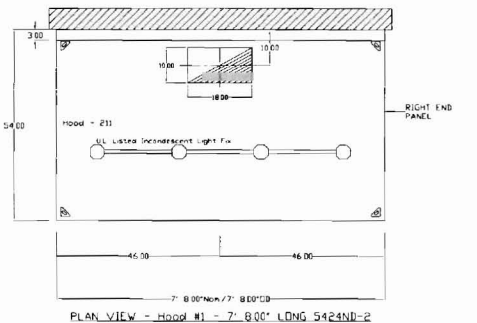
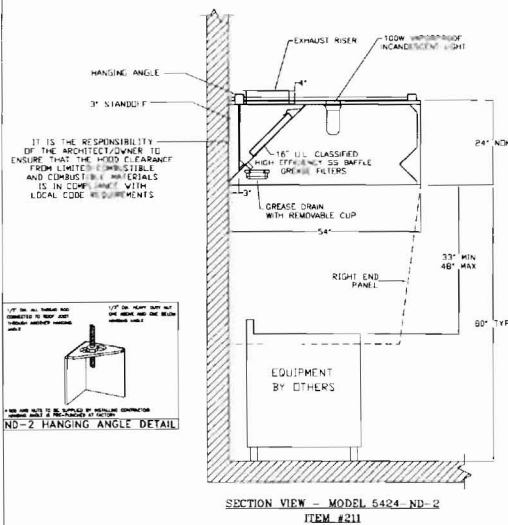

**ELECTRICAL PACKAGES**

NO	TAG	PACKAGE #	LOCATION	SWITCHES	QUANTITY	DESCRIPTION	OPTION
1	308	01111002	Wall Mount in SS Box	SS Wall Mount Box	1 Light 1 Fan		Exhaust in Fire

**PREWIRE PACKAGE INFORMATION**

**ELECTRICAL PREWIRE PACKAGE**

CONTROL POINT: 120VAC 1PH 1WIRE, 120-120-120VAC, 120-120-120VAC, 120-120-120VAC

NOTE: \*\*PACKAGE DOES NOT INCLUDE OVERLOADS OR CONTACTORS. STARTERS SHOULD BE PROVIDED BY OTHERS AND WIRED IN THE FIELD.

NOTE: ELECTRICAL PACKAGE IS DESIGNED TO SEND OUT 180V TO PULL IN FIELD INSTALLED CONTACTORS. EXHAUST IS DESIGNED TO COME ON DURING A FIRE, AND MUA IS DESIGNED TO SHUT OFF IN A FIRE CONDITION.

12 x 10 x 6 Box Size

PLEASE NOTE: THE HOOD MAY BE INSTALLED WITH A 0 INCH CLEARANCE TO COMBUSTIBLE MATERIALS IF CONSTRUCTED IN ONE OF THE FOLLOWING METHODS:

- 1 INCH LAYER OF INSULATION (TYPE 475) OWENS CORNING, JOHNS MANVILLE, 3M FIRE WRAP
- 1 INCH INSULATED BACKSPASH
- 3 INCH UN-INSULATED AIRSPACE

BACK-RETURN (BR) SUPPLY PLENUM THESE RATINGS APPLY TO TOP, ENDS, BACK AND FRONT OF THE EXHAUST HOOD

REPORT NUMBER: 3054804-001  
INTERTEK TESTING SERVICES NA INC.  
ISSUED 11/2004 TO CAPTIVE-AIRE SYSTEMS

**NOTE**

IT IS RECOMMENDED NOT TO INSTALL HIGH VELOCITY DIFFUSERS OR HVAC RETURN'S WITHIN TEN (10) FEET OF THE HOOD. NON-DIRECTIONAL REVERSE FLOW DIFFUSERS ARE RECOMMENDED.

CAPTIVE-AIRE HOODS ARE BUILT IN COMPLIANCE WITH

NFPA #96  
ANSI  
ETL LISTED #3054804-001

**VERIFY CEILING HEIGHT**

Height required to verify that the hood will fit and to size the enclosure panels.

**FOR QUESTIONS CALL CAPTIVE-AIRE**

7815A D.D. GERBERSON RD. BETHEL ME 05814  
PHONE (207) 833-8888 FAX (207) 833-0881



JOB	Shopyra 702 - Portland Int'l Jetport
LOCATION	Portland, ME
DATE	11/2/2007
DWG #	JOB 691784
REV	4_JEM-4/17/08
JOB #	691784
DRAWN BY	JEM-32
SCALE	3/4"

**ELECTRICAL PACKAGES**

NO	TAG	PACKAGE #	LOCATION	SWITCHES		HOOD/TOP STARTERS	OPTION
				LOCATION	QUANTITY		
3	2138	01111002	Wall Mount In SS Box	SS Wall Mount Box	1 Light Fan		Exhaust in Fire

**PREWIRE PACKAGE INFORMATION**

ELECTRICAL PREWIRE PACKAGE	JOB NAME	DATE
DRAWING NUMBER: 681864 JOB NUMBER: 681864		
	<p>Special Code Control Only for 1 Exhaust Fan, 1 Supply Fan, Includes 1 Light Switch, 1 Fan Switch, Exhaust in Fire</p> <p><b>Legend:</b></p> <ul style="list-style-type: none"> <li>1. Fan</li> <li>2. Switch</li> <li>3. Relay</li> <li>4. Detector</li> <li>5. Control Panel</li> <li>6. Fan</li> <li>7. Switch</li> <li>8. Relay</li> <li>9. Detector</li> <li>10. Control Panel</li> <li>11. Fan</li> <li>12. Switch</li> <li>13. Relay</li> <li>14. Detector</li> <li>15. Control Panel</li> </ul>	
<p>NOTE: ELECTRICAL PACKAGE IS DESIGNED TO SEND OUT 120V TO PULL IN FIELD INSTALLED CONTACTORS. EXHAUST IS DESIGNED TO COME ON DURING A FIRE AND MUA IS DESIGNED TO SHUT OFF IN A FIRE CONDITION</p>	<p>12 x 10 x 6 Box Size</p>	

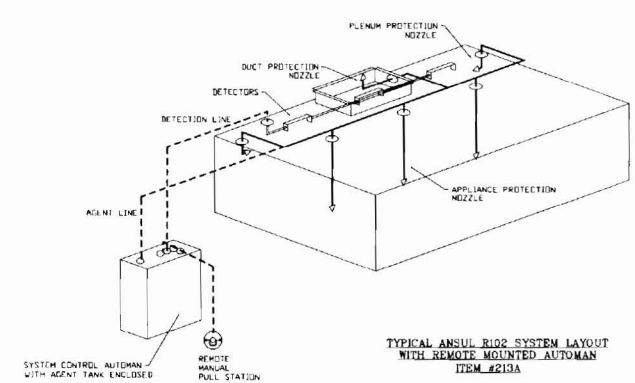

TYPICAL ANSUL R100 SYSTEM LAYOUT WITH REMOTE MOUNTED AUTOMAN ITEM #213A

<p>FOR QUESTIONS CALL CAPTIVE AIR</p> <p>7815A D.D. GEDDIS/DAK RD. BELLEVILLE, MO 20814 PHONE 314/388-3474 FAX 314/388-0001 FAX 1300/388-1795</p>		JOB Shoyard 701 - Portland Int'l Jetport	
		LOCATION Portland, ME	
		DATE 11/27/007	JOB # 681864
		DWG # JOB 681864	DRAWN BY JEM-32
		REV 4/JEM-4/17/08	SCALE 3/4"