

DISPLAY THIS CARD ON PRINCIPAL FRONTAGE OF WORK CITY OF PORTLAND

BUILDING INSPECTION

PERMIT

Please Read Application And Notes, If Any, Attached

Permit Number: 080393

PERMIT ISSUED

MAY 7 2001

CITY OF PORTLAND

This is to certify that DELTA AIR LINES INC Dept 852 CORP TAX/Arene Consulting

has permission to Type II Hood System Kitchen east section over dishwasher

AT 1001 WESTBROOK ST

208 A001002

provided that the person or persons, firm or corporation accepting this permit shall comply with all of the provisions of the Statutes of Maine and of the Ordinances of the City of Portland regulating the construction, maintenance and use of buildings and structures, and of the application on file in this department.

Apply to Public Works for street line and grade if nature of work requires such information.

Notification of inspection must be given and work in progress must be reported before this building or part thereof is closed or closed-in. HOUR NOTICE IS REQUIRED.

A certificate of occupancy must be procured by owner before this building or part thereof is occupied.

OTHER REQUIRED APPROVALS

Fire Dept. Greg Cross
Health Dept. _____
Appeal Board _____
Other _____

Department Name

Director - Building & Inspection Services

PENALTY FOR REMOVING THIS CARD

BUILDING PERMIT INSPECTION PROCEDURES

Please call 874-8703 or 874-8693 (ONLY)

to schedule your inspections as agreed upon

Permits expire in 6 months, if the project is not started or ceases for 6 months.

The Owner or their designee is required to notify the inspections office for the following inspections and provide adequate notice. Notice must be called in 48-72 hours in advance in order to schedule an inspection:

By initializing at each inspection time, you are agreeing that you understand the inspection procedure and additional fees from a "Stop Work Order" and "Stop Work Order Release" will be incurred if the procedure is not followed as stated below.

A Pre-construction Meeting will take place upon receipt of your building permit.

 X **Framing/Rough Plumbing/Electrical: Prior to Any Insulating or drywalling**

 X **Final inspection required at completion of work.**

Certificate of Occupancy is not required for certain projects. Your inspector can advise you if your project requires a Certificate of Occupancy. All projects DO require a final inspection.

If any of the inspections do not occur, the project cannot go on to the next phase, REGARDLESS OF THE NOTICE OR CIRCUMSTANCES.

CERIFICATE OF OCCUPANICES MUST BE ISSUED AND PAID FOR, BEFORE THE SPACE MAY BE OCCUPIED.

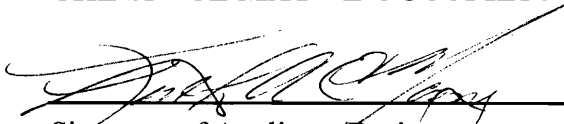

Signature of Applicant/Designee

 5/7/08
Date

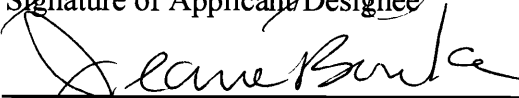

Signature of Inspections Official

 5/7/08
Date

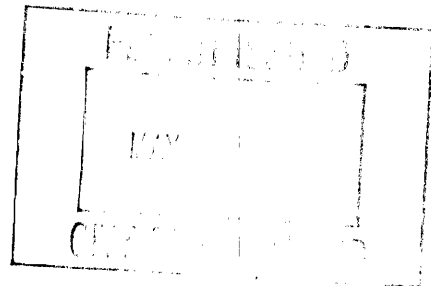

City of Portland, Maine - Building or Use Permit Application

389 Congress Street, 04101 Tel: (207) 874-8703, Fax: (207) 874-8716

Permit No: 08-0393	Issue Date:	CBL: 208 A001002
-----------------------	-------------	---------------------

Location of Construction: 1001 WESTBROOK ST	Owner Name: DELTA AIR LINES INC DEPT 85	Owner Address: PO BOX 45852	Phone:
Business Name:	Contractor Name: Arene Contracting, LLC	Contractor Address: 3070 Windward Plz, Suite 265 Portlan	Phone:
Lessee/Buyer's Name	Phone:	Permit Type: Hood Systems, Commerical	Zone: AB

Past Use: Portland International Jetport - Restaurants- Connected w/ permit# 08-0006	Proposed Use: Portland International Jetport - Restaurants- Connected w/ permit# 08-0006 - Type II Hood System Kitchen east section over dishwasher	Permit Fee: \$110.00	Cost of Work: \$8,698.00	CEO District: 3
		FIRE DEPT: <input checked="" type="checkbox"/> Approved <input type="checkbox"/> Denied	INSPECTION: Use Group: A2 Type: Type II Steam Hood IMC-2003	

Proposed Project Description:
Type II Hood System Kitchen east section over dishwasher

Signature: *Gregory Cross*

PEDESTRIAN ACTIVITIES DISTRICT (P.A.D.)

Action: Approved Approved w/Conditions Denied

Signature: _____ Date: _____

Permit Taken By: Idobson	Date Applied For: 04/22/2008	Zoning Approval	
-----------------------------	---------------------------------	------------------------	--

- This permit application does not preclude the Applicant(s) from meeting applicable State and Federal Rules.
- Building permits do not include plumbing, septic or electrical work.
- Building permits are void if work is not started within six (6) months of the date of issuance. False information may invalidate a building permit and stop all work..

Special Zone or Reviews

Shoreland
 Wetland
 Flood Zone
 Subdivision
 Site Plan

Maj Minor MM

Date: *4/23/08*

Zoning Appeal

Variance
 Miscellaneous
 Conditional Use
 Interpretation
 Approved
 Denied

Date: _____

Historic Preservation

Not in District or Landmark
 Does Not Require Review
 Requires Review
 Approved
 Approved w/Conditions
 Denied

Date: _____

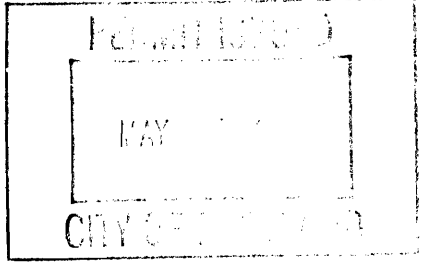

CERTIFICATION

I hereby certify that I am the owner of record of the named property, or that the proposed work is authorized by the owner of record and that I have been authorized by the owner to make this application as his authorized agent and I agree to conform to all applicable laws of this jurisdiction. In addition, if a permit for work described in the application is issued, I certify that the code official's authorized representative shall have the authority to enter all areas covered by such permit at any reasonable hour to enforce the provision of the code(s) applicable to such permit.

SIGNATURE OF APPLICANT	ADDRESS	DATE	PHONE
RESPONSIBLE PERSON IN CHARGE OF WORK, TITLE		DATE	PHONE

City of Portland, Maine - Building or Use Permit

389 Congress Street, 04101 Tel: (207) 874-8703, Fax: (207) 874-8716

Permit No: 08-0393	Date Applied For: 04/22/2008	CBL: 208 A001002
------------------------------	--	----------------------------

Location of Construction: 1001 WESTBROOK ST	Owner Name: DELTA AIR LINES INC DEPT 852	Owner Address: PO BOX 45852	Phone:
Business Name:	Contractor Name: Arene Contracting, LLC	Contractor Address: 3070 Windward Plz, Suite 265 Portlan	Phone:
Lessee/Buyer's Name	Phone:	Permit Type: Hood Systems, Commerical	

Proposed Use: Portland International Jetport - Restaurants- Connected w/ permit# 08-0006 - Type II Hood System Kitchen east section over dishwasher	Proposed Project Description: Type II Hood System Kitchen east section over dishwasher
---	--

Dept: Zoning	Status: Approved	Reviewer: Marge Schmuckal	Approval Date: 04/23/2008
Note:			Ok to Issue: <input checked="" type="checkbox"/>
Dept: Building	Status: Approved with Conditions	Reviewer: Jeanine Bourke	Approval Date: 05/07/2008
Note: 1) The Hood shall be installed per IMC 2003 and NFPA 96			Ok to Issue: <input checked="" type="checkbox"/>
Dept: Fire	Status: Approved	Reviewer: Capt Greg Cass	Approval Date: 04/28/2008
Note:			Ok to Issue: <input checked="" type="checkbox"/>

Comments: 5/7/2008-jmb: Plans are with permit # 08-0006 5/4/2008-jmb: Spoke w/Devan at Arene for details on hood clearance reductions designs to walls and ceilings
--



General Building Permit Application

If you or the property owner owes real estate or personal property taxes or user charges on any property within the City, payment arrangements must be made before permits of any kind are accepted.

Location/Address of Construction: <u>1601 Westbrook St.</u>		
Total Square Footage of Proposed Structure/Area		Square Footage of Lot
Tax Assessor's Chart, Block & Lot Chart# <u>208</u> Block# <u>A</u> Lot# <u>1</u>		Applicant * <u>must</u> be owner, Lessee or Buyer* Name <u>City of Portland</u> Address <u>Jetport</u> City, State & Zip _____ Telephone: _____
Lessee/DBA (If Applicable) <u>SHJO YARD Rest.</u>	Owner (if different from Applicant) Name _____ Address _____ City, State & Zip _____	Cost Of Work: \$ <u>3894.00</u> C of O Fee: \$ _____ Total Fee: \$ <u>600</u>
Current legal use (i.e. single family) <u>Jetport Restaurants</u> If vacant, what was the previous use? _____ Proposed Specific use: _____ Is property part of a subdivision? _____ If yes, please name _____ Project description: <u>Hood system kitchen east section over dishwashers -</u>		
Contractor's name: <u>AARON CONTRACTING</u> Address: <u>3070 Windward Plaza</u> City, State & Zip <u>Atlanta Georgia 30005</u> Telephone: <u>678 566 0609</u> Who should we contact when the permit is ready: <u>Dawn Foster</u> Telephone: <u>678 725 9023</u> Mailing address: <u>Forest Park Apt 674 Portland Me</u>		

Please submit all of the information outlined on the applicable Checklist. Failure to do so will result in the automatic denial of your permit.

In order to be sure the City fully understands the full scope of the project, the Planning and Development Department may request additional information prior to the issuance of a permit. For further information or to download copies of this form and other applications visit the Inspections Division on-line at www.portlandmaine.gov, or stop by the Inspections Division office, room 315 City Hall or call 874-8703.

I hereby certify that I am the Owner of record of the named property, or that the owner of record authorizes the proposed work and that I have been authorized by the owner to make this application as his/her authorized agent. I agree to conform to all applicable laws of this jurisdiction. In addition, if a permit for work described in this application is issued, I certify that the Code Official's authorized representative shall have the authority to enter all areas covered by this permit at any reasonable hour to enforce the provisions of the codes applicable to this permit.

Signature: _____	Date: _____
------------------	-------------

This is not a permit; you may not commence ANY work until the permit is issue

Permit # 080006

Lannie



NCASFA

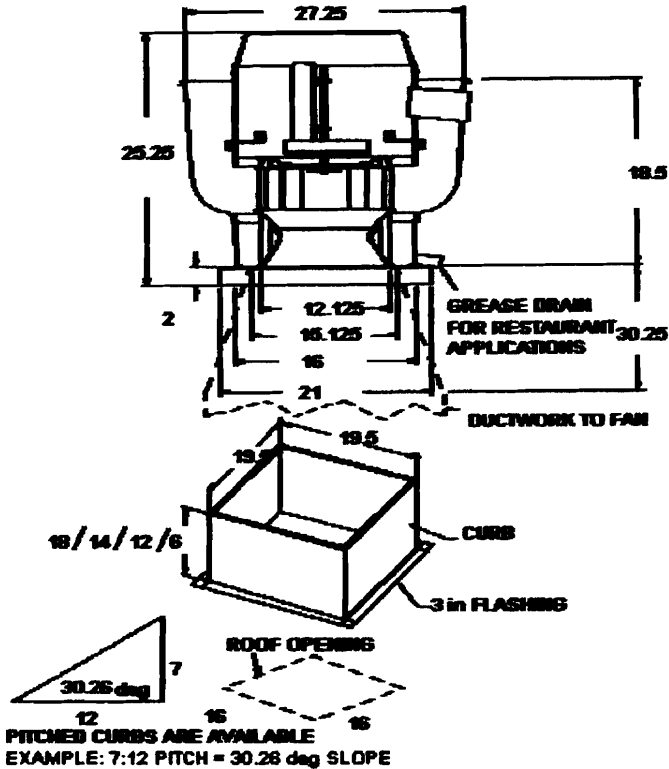

All dimensions in inches.

Rated for restaurant and general ventilation applications.

Curb for restaurant applications to be 22" high and vented.

Do not use backdraft damper on kitchen applications.

Back

Scan & email to

adean.aarenecontracting@gmail.com



Strengthening a Remarkable City. Building a Community for Life • www.portlandmaine.gov

Lee Urban - Director of Planning and Development
Jeanie Bourke - Inspection Division Services Director

PQE-SECURITY

Kitchen Exhaust System Checklist and code Provisions

Dear Applicant,

The following is a checklist to assist you in filing for a permit for a Kitchen Exhaust system. The applicable Mechanical Code provisions have also been attached. Please complete this and submit job specific construction documents that demonstrate compliance with the attached information.

Type of System:

Type I _____ Type II X

Type I systems are systems that vent fryers, grills, broilers, ovens or woks.

Type II systems are systems that vent steamers and other non grease producing appliances.

Type of Materials:

Is the hood Stainless steel or other type of steel? STAINLESS If Other, what Type? _____

Is the duct work Stainless steel or other type of steel? NO If Other, what type? Black Iron ALUMINUM

Thickness of the steel for the hood 18 gauge

Thickness of the duct for the hood 16 gauge

Type of Hood and Duct Supports

Hood 1/2 dia All Thread Rod

Type of seams and Joints Hood is Welded

Cast Hood \$2432.00

Duct & Fan \$1462.00

3894

Grease Gutters provided? NO

Hood Clearance reduction to Combustibles design /specs:
0" Clearance on all Sides & Top

Duct Clearance reduction to Combustibles design /specs:

Vibration Isolation System:
None

Air Velocity within the duct system 933 fpm @ Exhaust RISER

Grease accumulation prevention system:
None

Cleanouts Yes - as required

Grease Duct enclosure NA

Exhaust Termination Roof X Wall _____

Fire Suppression System None

Exhaust fan mounting and clearance from the roof / wall or Combustibles:
20" Cub 16" off Roof

Exhaust fan distance from property lines OVER 100 yds

Exhaust fan distance from other vents or openings OVER 10'

Exhaust fan distance from adjacent buildings 100 yds +

Exhaust fan height above adjoining grade 26'

Hood Specs

Style of Hood STEAM NON GREASE HEAT REMOVAL

Type of Filter NONE REQUIRED

Height of filter above nearest cooking surface NA

Capacity of hood CFM 525 CFM

Make up Air system description and capacity
NA



General Building Permit Application

If you or the property owner owes real estate or personal property taxes or user charges on any property within the City, payment arrangements must be made before permits of any kind are accepted.

Location/Address of Construction:			
Total Square Footage of Proposed Structure		Square Footage of Lot	
Tax Assessor's Chart, Block & Lot Chart# Block# Lot#	Owner: <i>Y</i>		Telephone:
Lessee/Buyer's Name (If Applicable)	Applicant name, address & telephone:		Cost Of Work: \$ _____
			Fee: \$ _____
			C of O Fee: \$ _____
Current legal use (i.e. single family) _____ If vacant, what was the previous use? _____ Proposed Specific use: _____ Is property part of a subdivision? _____ If yes, please name _____ Project description: _____			
Contractor's name, address & telephone:			
Who should we contact when the permit is ready: _____			
Mailing address:		Phone: _____	

COPY OF PERMITS ATTACHED

Please submit all of the information outlined in the Commercial Application Checklist. Failure to do so will result in the automatic denial of your permit.

In order to be sure the City fully understands the full scope of the project, the Planning and Development Department may request additional information prior to the issuance of a permit. For further information or to download copies of this form and other applications visit the Inspections Division on-line at www.portlandmaine.gov, or stop by the Inspections Division office, room 315 City Hall or call 874-8703.

I hereby certify that I am the Owner of record of the named property, or that the owner of record authorizes the proposed work and that I have been authorized by the owner to make this application as his/her authorized agent. I agree to conform to all applicable laws of this jurisdiction. In addition, if a permit for work described in this application is issued, I certify that the Code Official's authorized representative shall have the authority to enter all areas covered by this permit at any reasonable hour to enforce the provisions of the codes applicable to this permit.

Signature of applicant:	Date:
-------------------------	-------

This is not a permit; you may not commence ANY work until the permit is issued.

DISPLAY THIS CARD ON PRINCIPAL FRONTAGE OF WORK CITY OF PORTLAND

BUILDING INSPECTION

PERMIT

Please Read Application And Notes, If Any, Attached

Permit Number: 080000
PERMIT
MAR - 3 2003
CITY OF PORTLAND

This is to certify that DELTA AIR LINES INC DEPT 852 CORP BLDG TBD
has permission to interior renovations for 2 Jetset restaurants - 1 upper level -
W 1001 WESTBROOK ST CBL 208 A001002

provided that the person or persons, firm or corporation accepting this permit shall comply with all of the provisions of the Statutes of Maine and of the Ordinances of the City of Portland regulating the construction, maintenance and use of buildings and structures, and of the application on file in this department.

Apply to Public Works for street line and grade if nature of work requires such information.

Notification of inspection must be given and written permission procured before this building or part thereof is latched or otherwise closed-in. 24 HOUR NOTICE IS REQUIRED.

A certificate of occupancy must be procured by owner before this building or part thereof is occupied.

OTHER REQUIRED APPROVALS

Fire Dept. Craig Cross
Health Dept. _____
Appeal Board _____
Other _____
Department Name _____

[Signature]
Director - Building & Inspection Services

PENALTY FOR REMOVING THIS CARD

HOOD INFORMATION

HOOD NO	MODEL	LENGTH	MAX CEILING TEMP	TOTAL EXH CFM	EXHAUST PLENUM			DRAIN & PLENUM			HOOD CONSTRUCTION	FAN TO END	FWD	
					WIDTH	DEPTH	AREA	TYPE	SIZE	TYPE				SIZE
213	5424 ND-2 PSP-F	9' 9.00" N/A	600 Deg	2438	7'	30"	2438 (1148)	1950				430 SS Where Exhausted	ALINE	N/A
233A	4224 VHB-G	3' 5.00" N/A	700 Deg	325				0				304 SS 1002	ALINE	N/A

HOOD INFORMATION

HOOD NO	FILTER(S)			LIGHT(S)		WIRE GAUGE	LOCATION	UTILITY CABINET(S)		ELECTRICAL MODEL #	QUANTITY	LOCATION	FAN PULLEY	HOOD WEIGHT
	TYPE	QTY	HEIGHT	TYPE	QTY			TYPE	SIZE					
213	High Efficiency SS	1	16"	16"	5	Incandescent Light Fix	NI						NO	669 LBS
233A		5	16"	20"	0								NO	197 LBS

HOOD OPTIONS

HOOD NO	OPTION	DESCRIPTION
213	BACKSPASH	80.00" High x 120.00" Long 430 SS
	LEFT END STANDOFF (FINISHED)	3" Wide
	LEFT SIDESPLASH	80.00" High x 34.00" Long 430 SS
233A	BACKSPASH	80.00" High x 42.00" Long 304 SS

PERFORATED SUPPLY PLENUM(S)

HOOD NO	POS	LENGTH	WIDTH	HEIGHT	RISER(S)		
					WIDTH	LENGTH	AREA
213	Front	120"	16"	5"	18"	20"	975 (147)
					18"	20"	975 (147)

ETL LISTING DESCRIPTION BLOCK THE CAPTIVE-AIRE MODEL ND-2 HAS BEEN U.L. 710 TESTED, LISTED, AND APPROVED TO EXHAUST A MINIMUM OF 200 CFM PER LINEAR FOOT OVER 600 DEGREE COOKING EQUIPMENT

ETL LISTING DESCRIPTION BLOCK THE CAPTIVE-AIRE MODEL VHB HAS BEEN U.L. 710 TESTED, LISTED, AND APPROVED TO EXHAUST A MINIMUM OF 100 CFM PLR LINEAR FOOT OVER 700 DEGREE COOKING EQUIPMENT

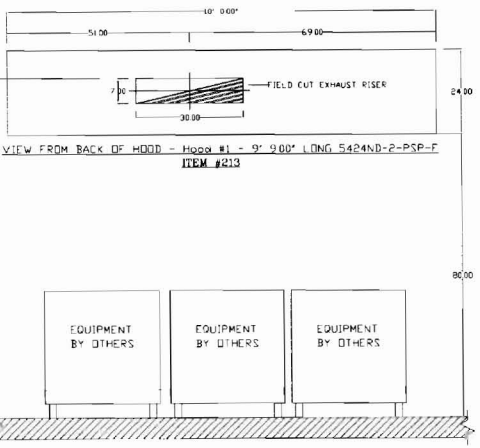
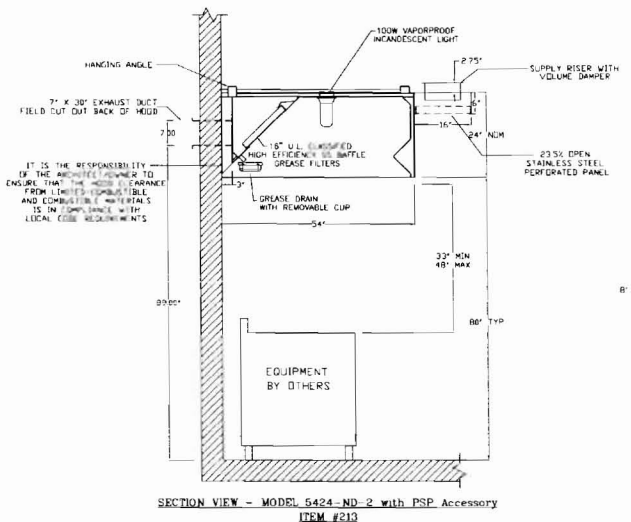
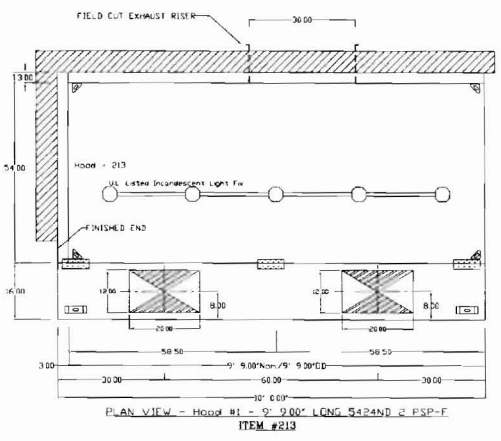
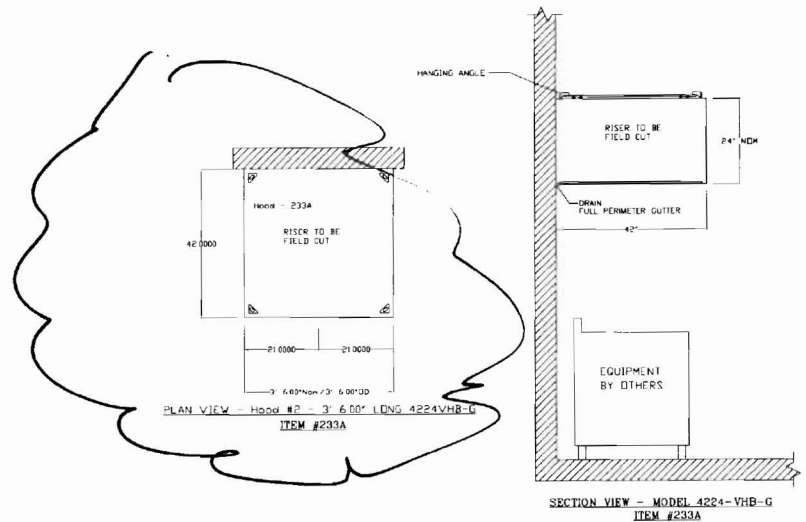

CAPTIVE-AIRE HOODS ARE BUILT IN COMPLIANCE WITH NFPA #96 NSF ETL LISTED #3054804-001

NOTE: IT IS RECOMMENDED NOT TO INSTALL HIGH VELOCITY DIFFUSERS OR HVAC RETURNERS WITHIN TEN (10) FEET OF THE HOOD. NON-DIRECTIONAL PERFORATED DIFFUSERS ARE RECOMMENDED.

VERIFY CEILING HEIGHT: Height required to verify that the hood will fit and to size the enclosure panels.

FOR QUESTIONS CALL CAPTIVE-AIRE 7815A OLD GEORGETOWN RD. BELLEVILLE, MO 20814 PHONE 1-800-486-5674 FAX 1-314-333-1795



JOB	Shipyards 701 - Portland Int'l Jetport
LOCATION	Portland, ME
DATE	11/2/2007
DWG #	JOB-681864
REV	4, JEM-4/17/08
JOB #	681864
DRAWN BY	JEM-32
SCALE	3/4"