

**HOOD INFORMATION**

HOOD NO.	MODEL	LENGTH	MAX. COOKING TEMP.	EXHAUST PLENUM					SUPPLY PLENUM					HOOD CONSTRUCTION	HOOD END TO END	HOOD CONFIG.
				TOTAL EXH. CFM	WIDTH	LENGTH	DIA.	CFM	S.P.	TOTAL SUP. CFM	WIDTH	LENGTH	DIA.			
213	8424 ND-2-PSP-F	9' 9.00"OD	600 Deg.	2438	10'	29"	2438	-1.054	1950					430 SS Where Exposed	ALONG	N/A
233A	4224 VHB-G	3' 6.00"OD	700 Deg.	925	9'	9"	925	-0.968	0					304 SS 100X	ALONG	N/A

**HOOD INFORMATION**

HOOD NO.	TYPE	FILTER(S)				LIGHT(S)		VIB. GUARD	LOCATION	UTILITY CABINET(S)			FIRE SYSTEM	HOOD WEIGHT
		QTY	HEIGHT	LENGTH	QTY	TYPE	TYPE			FIRE SYSTEM SIZE	ELECTRICAL MODEL #	QUANTITY		
213	High Efficiency SS	1	16"	16"	5	Incandescent Light Fix	NO						NO	669 LBS.
233A		0	16"	29"	0								NO	197 LBS.

**HOOD OPTIONS**

HOOD NO.	OPTION
213	BACKSPLASH 80.00" High X 120.00" Long 430 SS
	FIELD WRAPPER 18.00" High Front, Left, Right.
	LEFT END STANDOFF (FINISHED) 3" Wide
	LEFT SIDESPLASH 80.00" High X 54.00" Long 430 SS
233A	BACKSPLASH 80.00" High X 42.00" Long 304 SS
	FIELD WRAPPER 18.00" High Front, Left, Right.

**PERFORATED SUPPLY PLENUM(S)**

HOOD NO.	POS.	LENGTH	WIDTH	HEIGHT	RISER(S)		
					WIDTH	LENGTH	S.P.
213	Front	120"	16"	6"	18"	20"	975 @147"
					12"	24"	975 @147"

**ETL LISTING DESCRIPTION BLOCK**  
 THE CAPTIVE AIRE MODEL ND-2 HAS BEEN U.L. 710 TESTED, LISTED, AND APPROVED TO EXHAUST A MINIMUM OF 200 CFM PER LINEAR FOOT OVER 600 DEGREE COOKING EQUIPMENT

**ETL LISTING DESCRIPTION BLOCK**  
 THE CAPTIVE AIRE MODEL VHB HAS BEEN U.L. 710 TESTED, LISTED, AND APPROVED TO EXHAUST A MINIMUM OF 100 CFM PER LINEAR FOOT OVER 700 DEGREE COOKING EQUIPMENT

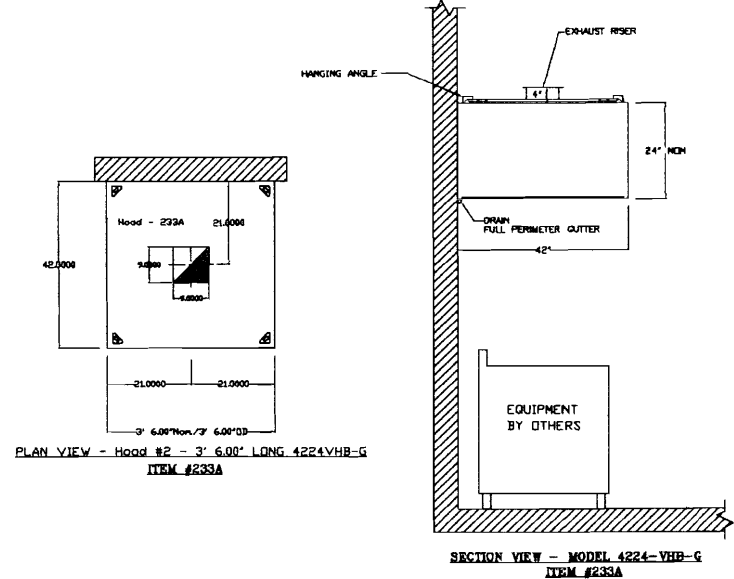

PLAN VIEW - Hood #2 - 3' 6.00" LONG 4224VHB-G  
 ITEM #233A

SECTION VIEW - MODEL 4224-VHB-G  
 ITEM #233A

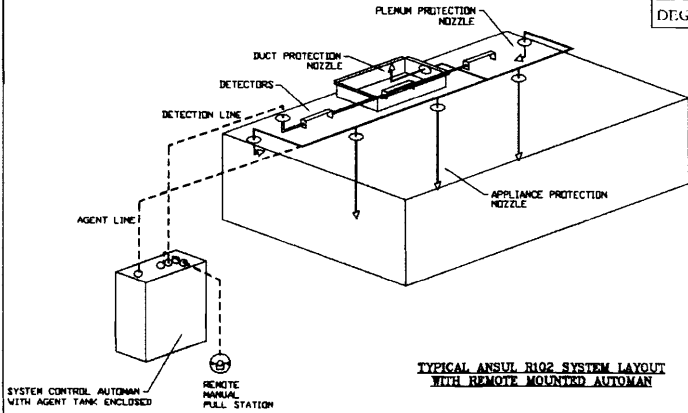

TYPICAL ANSUL R102 SYSTEM LAYOUT WITH REMOTE MOUNTED AUTOMAN

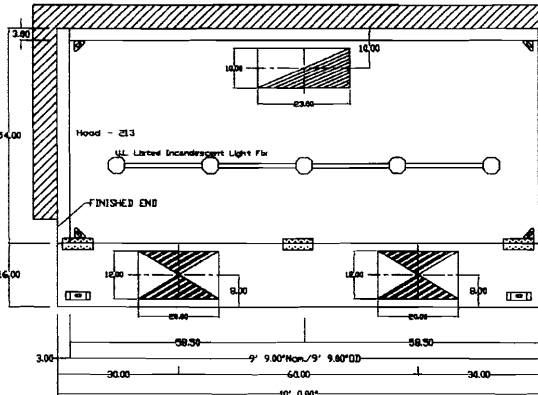

PLAN VIEW - Hood #1 - 9' 9.00" LONG 5424ND-2-PSP-F  
 ITEM #213A

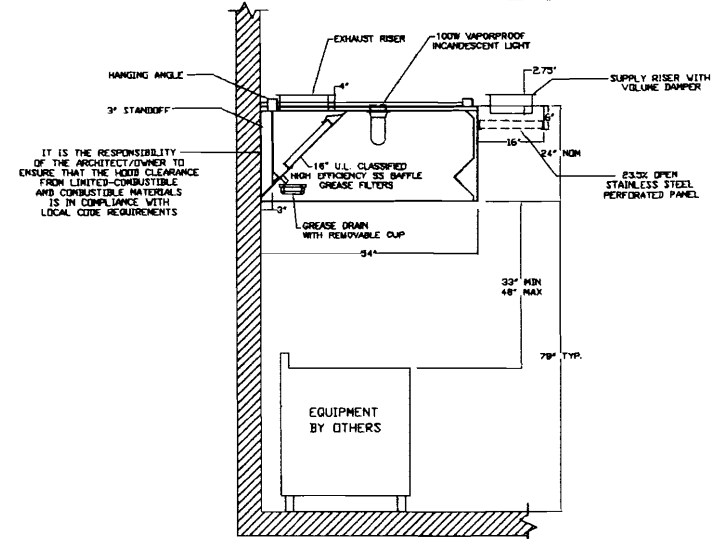

SECTION VIEW - MODEL 5424-ND-2 with PSP Accessory  
 ITEM #213

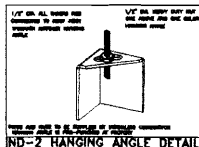

CAPTIVE-AIRE HOODS ARE BUILT IN COMPLIANCE WITH  
 NFA #96 NSF ETL LISTED #3054804-001

**NOTE**  
 IT IS RECOMMENDED NOT TO INSTALL RIGID VELOCITY DIFFUSERS OR EVAC EXHAUSTS WITHIN TEN (10) FEET OF THE HOOD. NON-DIRECTIONAL PERFORATED DIFFUSERS ARE RECOMMENDED.

**VERIFY CEILING HEIGHT**

Height required to verify that the hood will fit and to size the enclosure panels

**FOR QUESTIONS CALL CAPTIVE AIRE**  
 7815A OLD GEORGETOWN RD. BETHESDA, MD 20814  
 PHONE: (301) 986-1676, (800) 988-0881  
 FAX: (301) 986-1795



JOB Shipyard 701 - Portland Int'l Jetport  
 LOCATION Portland, ME  
 DATE 11/2/2007 JOB # 681864  
 DWG # JOB 681864 DRAWN BY JEM-32  
 REV. 2PWB 12/13/07 SCALE 3/4"

**BUILDING PERMIT INSPECTION PROCEDURES**

Please call 874-8703 or 874-8693 (ONLY)

to schedule your inspections as agreed upon

Permits expire in 6 months, if the project is not started or ceases for 6 months.

The Owner or their designee is required to notify the inspections office for the following inspections and provide adequate notice. Notice must be called in 48-72 hours in advance in order to schedule an inspection:

By initializing at each inspection time, you are agreeing that you understand the inspection procedure and additional fees from a "Stop Work Order" and "Stop Work Order Release" will be incurred if the procedure is not followed as stated below.

A Pre-construction Meeting will take place upon receipt of your building permit.

  X   Framing/Rough Plumbing/Electrical: Prior to Any Insulating or drywalling

  X   Final Certificate of Occupancy: Prior to any occupancy of the structure or use.

NOTE: There is a \$75.00 fee per inspection at this point.

Certificate of Occupancy is not required for certain projects. Your inspector can advise you if your project requires a Certificate of Occupancy. All projects DO require a final inspection.

If any of the inspections do not occur, the project cannot go on to the next phase, REGARDLESS OF THE NOTICE OR CIRCUMSTANCES.

**CERIFICATE OF OCCUPANICES MUST BE ISSUED AND PAID FOR, BEFORE THE SPACE MAY BE OCCUPIED.**

  
\_\_\_\_\_

Signature of Applicant/Designee

3/10/08

Date

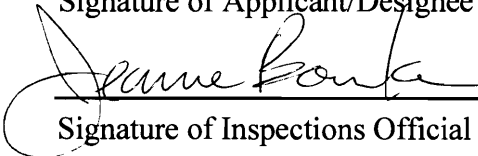
  
\_\_\_\_\_

Signature of Inspections Official

3/10/08

Date