

SUBMITTAL NO:  NO EXCEPTIONS TAKEN  
 MAKE CORRECTIONS NOTED  
 AS CONSULTANT MAY PROCEED  
 REVISE & RESUBMIT  
 REJECTED

**SHOP DRAWING REVIEW**  
 CORRECTIONS OR COMMENTS MADE ON THE SHOP DRAWINGS DURING THIS REVIEW DO NOT RELIEVE CONTRACTOR FROM COMPLIANCE WITH REQUIREMENTS OF THE DRAWINGS AND SPECIFICATIONS. THIS CHECK IS ONLY FOR REVIEW OF GENERAL CONFORMANCE WITH THE GENERAL CONCEPT OF THE PROJECT AND GENERAL COMPLIANCE WITH THE INFORMATION GIVEN IN THE CONTRACT DOCUMENTS. THE CONTRACTOR IS RESPONSIBLE FOR CONFIRMING AND CORRECTING ALL QUANTITIES AND DIMENSIONS, SELECTING FABRICATION PROCESSES AND TECHNIQUES OF CONSTRUCTION, COORDINATING THE WORK WITH THAT OF ALL OTHER TRADES, AND PERFORMING THE WORK IN A SAFE AND SATISFACTORY MANNER.

CITY OF PORTLAND  
 DEPARTMENT OF WATERWORK & TRANSPORTATION  
 BY: *[Signature]* DATE: 10/21/08

SYMBOL	REF	LEGEND	DESCRIPTION
⊙	HS		HORN/STROBE
⊞	EX1		EXIT SIGN
⊙	SD		SMOKE DETECTOR
⊙	RP		RECEPTACLE
△	PS		PULL STATION/FIRE
⊙	L		LIGHT/WAPOUR PROOF
⊙	S		LIGHT SWITCH
⊞	L		FLUORESCENT LIGHT
⊞	L		FLUORESCENT LIGHT, EMERGENCY
⊞	JB		JUNCTION BOX
⊞	FM		FLOW MONITOR
⊞	TM		TAMPER MONITOR

JUNCTION BOX (JB)	FUNCTION	LOCATION
JB1A1C	BOARDING RAMP 200V/3 PHASE	EXTERIOR APPROX. 2 FEET ABOVE BASE OF WALKWAY
JB2A	SECURITY	BELOW WALKWAY
JB2B	SECURITY	ABOVE CEILING
JB2C	COMMUNICATIONS	BELOW WALKWAY
JB2D	COMMUNICATIONS	ABOVE CEILING
JB3A1C	480V/GROUND POWER	EXTERIOR APPROX. 2 FEET ABOVE BASE OF WALKWAY
JB4A1C	BOARDING RAMP LIGHTING	ABOVE CEILING

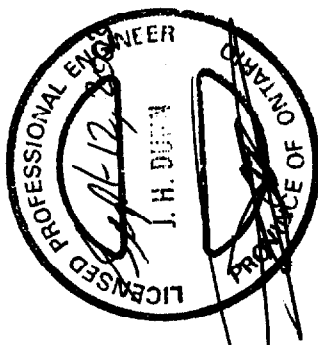

REFER TO SHEET 1  
 DATE: 10-21-08  
 PROJECT: GENERAL ARRANGEMENT, ELECTRICAL  
 PORTLAND  
 6161-5000\_A  
 SHEET: 2 OF 2

**PROPRIETARY INFORMATION**  
 THE DRAWING IS THE PROPERTY OF THE ENGINEER AND ARCHITECT. IT IS TO BE USED ONLY FOR THE PROJECT AND SITE SPECIFICALLY IDENTIFIED HEREON. IT IS NOT TO BE REPRODUCED, COPIED, OR TRANSMITTED IN ANY FORM OR BY ANY MEANS, ELECTRONIC OR MECHANICAL, INCLUDING PHOTOCOPYING, RECORDING, OR BY ANY INFORMATION STORAGE AND RETRIEVAL SYSTEM, WITHOUT THE WRITTEN PERMISSION OF THE ENGINEER AND ARCHITECT.

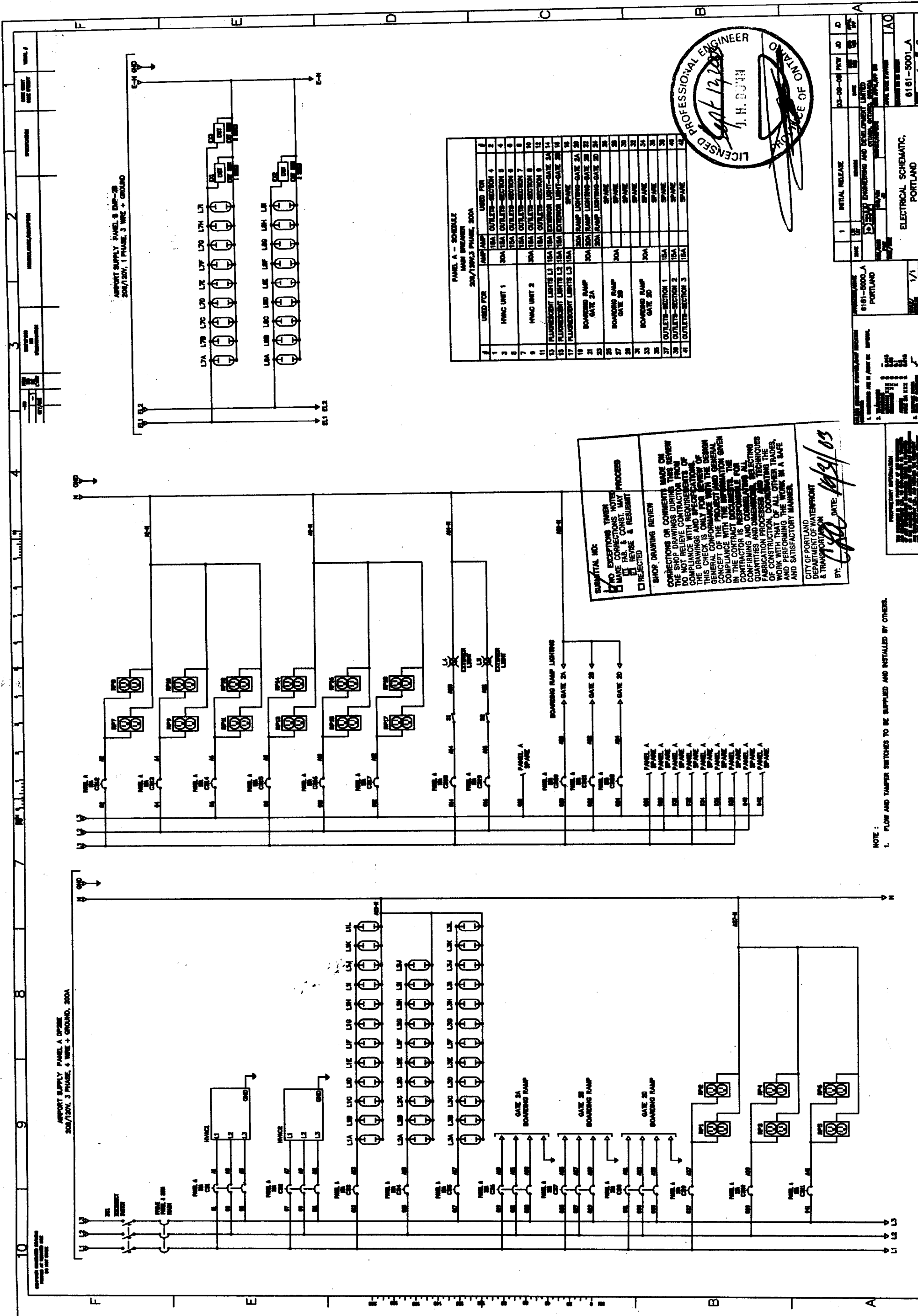

AIRPORT SUPPLY PANEL B DUP-2B  
200/120V, 1 PHASE, 3 WIRE + GROUND

AIRPORT SUPPLY PANEL A DUP-2A  
200/120V, 3 PHASE, 4 WIRE + GROUND, 200A

PANEL A - SCHEDULE  
MISC BREAKER  
200/120V, 3 PHASE, 200A

NO	USED FOR	AMP/AMP	USED FOR
1	HWAC UNIT 1	30A	15A OUTLETS-SECTION 1
2			15A OUTLETS-SECTION 2
3			15A OUTLETS-SECTION 3
4			15A OUTLETS-SECTION 4
5			15A OUTLETS-SECTION 5
6			15A OUTLETS-SECTION 6
7	HWAC UNIT 2	30A	15A OUTLETS-SECTION 7
8			15A OUTLETS-SECTION 8
9			15A OUTLETS-SECTION 9
10			15A OUTLETS-SECTION 10
11			15A OUTLETS-SECTION 11
12			15A OUTLETS-SECTION 12
13	FLUORESCENT LIGHTS L1	15A	15A EXTERIOR LIGHT-GATE 2A
14	FLUORESCENT LIGHTS L2	15A	15A EXTERIOR LIGHT-GATE 2B
15	FLUORESCENT LIGHTS L3	15A	15A EXTERIOR LIGHT-GATE 2C
16			15A EXTERIOR LIGHT-GATE 2D
17			15A EXTERIOR LIGHT-GATE 2E
18			15A EXTERIOR LIGHT-GATE 2F
19	BOARDING RAMP GATE 2A	30A	30A RAMP LIGHTING-GATE 2A
20			30A RAMP LIGHTING-GATE 2B
21			30A RAMP LIGHTING-GATE 2C
22			30A RAMP LIGHTING-GATE 2D
23			30A RAMP LIGHTING-GATE 2E
24			30A RAMP LIGHTING-GATE 2F
25	BOARDING RAMP GATE 2B	30A	30A RAMP LIGHTING-GATE 2B
26			30A RAMP LIGHTING-GATE 2C
27			30A RAMP LIGHTING-GATE 2C
28			30A RAMP LIGHTING-GATE 2D
29			30A RAMP LIGHTING-GATE 2E
30			30A RAMP LIGHTING-GATE 2F
31	BOARDING RAMP GATE 2C	30A	30A RAMP LIGHTING-GATE 2C
32			30A RAMP LIGHTING-GATE 2D
33			30A RAMP LIGHTING-GATE 2E
34			30A RAMP LIGHTING-GATE 2F
35	BOARDING RAMP GATE 2D	30A	30A RAMP LIGHTING-GATE 2D
36			30A RAMP LIGHTING-GATE 2E
37	OUTLETS-SECTION 1	15A	15A OUTLETS-SECTION 1
38	OUTLETS-SECTION 2	15A	15A OUTLETS-SECTION 2
39	OUTLETS-SECTION 3	15A	15A OUTLETS-SECTION 3
40	OUTLETS-SECTION 4	15A	15A OUTLETS-SECTION 4
41	OUTLETS-SECTION 5	15A	15A OUTLETS-SECTION 5
42	OUTLETS-SECTION 6	15A	15A OUTLETS-SECTION 6
43	OUTLETS-SECTION 7	15A	15A OUTLETS-SECTION 7
44	OUTLETS-SECTION 8	15A	15A OUTLETS-SECTION 8
45	OUTLETS-SECTION 9	15A	15A OUTLETS-SECTION 9
46	OUTLETS-SECTION 10	15A	15A OUTLETS-SECTION 10
47	OUTLETS-SECTION 11	15A	15A OUTLETS-SECTION 11
48	OUTLETS-SECTION 12	15A	15A OUTLETS-SECTION 12

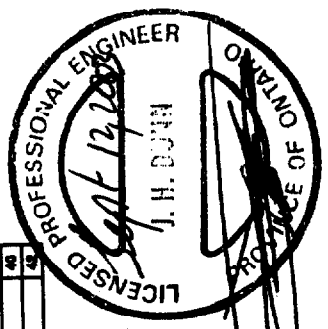

NO EXCEPTIONS TAKEN  
NO CORRECTIONS NOTED  
MAKE CONNECTIONS NOTED  
IN P.B. & CONST. MAY PROCEED  
IF REVERSE & RESUBMIT  
 REJECTED

SHOP DRAWING REVIEW  
CONNECTIONS OR COMMENTS MADE ON  
THE SHOP DRAWINGS DURING THIS REVIEW  
DO NOT RELIEVE CONTRACTOR FROM  
THE OBLIGATION TO COMPLY WITH ALL  
REQUIREMENTS OF THE SPECIFICATIONS  
AND DRAWINGS AND TO MAINTAIN  
GENERAL CONFORMANCE WITH THE DESIGN  
CONCEPT OF THE PROJECT AND GENERAL  
COMPLIANCE WITH THE CONTRACT DOCUMENTS  
IN THE CONTRACT DOCUMENTS FOR  
CONTRACTOR IS RESPONSIBLE FOR ALL  
CONFIRMING AND CORRECTING ALL  
QUANTITIES AND DIMENSIONS, SELECTING  
FABRICATION PROCEDURES AND TECHNIQUES  
OF CONSTRUCTION, COORDINATING THE  
WORK WITH THAT OF ALL OTHER TRADES,  
AND PERFORMING THE WORK IN A SAFE  
AND SATISFACTORY MANNER.

CITY OF PORTLAND  
DEPARTMENT OF WATERFRONT  
& TRANSPORTATION  
BY: *[Signature]* DATE: 10/21/03

1	INITIAL RELEASE	DATE
2		
3		
4		
5		
6		
7		
8		
9		
10		

PROJECT: 6161-5000-A  
PORTLAND  
ENGINEERING AND DEVELOPMENT LIMITED  
1000 BROADWAY  
VANCOUVER, BC  
DATE: 10/21/03  
DRAWN BY: J.H. DUNN  
CHECKED BY: J.H. DUNN  
SCALE: 1/1  
PROJECT NO: 6161-5000-A  
DRAWING NO: 1  
SHEET NO: 2

NOTE:  
1. FLOW AND TAMPER SWITCHES TO BE SUPPLIED AND INSTALLED BY OTHERS.

NO.	DATE	REVISIONS	BY

SUBMITTAL NO:   
 NO EXCEPTIONS TAKEN   
 MAKE CORRECTIONS NOTED   
 FAB. & CONST. MAY PROCEED   
 REVISE & RESUBMIT   
 REJECTED

SHOP DRAWING REVIEW

CORRECTIONS OR COMMENTS MADE ON THE SHOP DRAWINGS DURING THIS REVIEW DO NOT RELIEVE CONTRACTOR FROM COMPLIANCE WITH REQUIREMENTS OF THE DRAWINGS AND SPECIFICATIONS. THIS CHECK IS ONLY FOR REVIEW OF GENERAL CONFORMANCE WITH THE DESIGN CONCEPT OF THE PROJECT AND GENERAL COMPLIANCE WITH THE INFORMATION GIVEN IN THE CONTRACT DOCUMENTS. THE CONTRACTOR IS RESPONSIBLE FOR CONFIRMING AND CORRELATING ALL QUANTITIES AND DIMENSIONS, SELECTING FABRICATION PROCESSES AND TECHNIQUES OF CONSTRUCTION, COORDINATING THE WORK WITH THAT OF ALL OTHER TRADES, AND PERFORMING THE WORK IN A SAFE AND SATISFACTORY MANNER.

CITY OF PORTLAND  
 DEPARTMENT OF WATERFRONT  
 & TRANSPORTATION

BY: *C. La* DATE: *10/31/03*

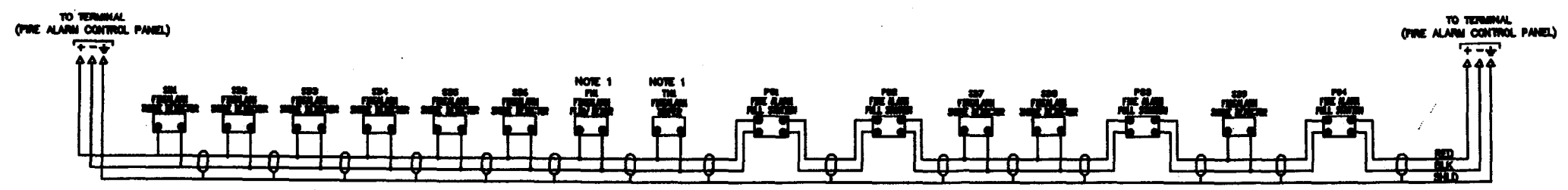
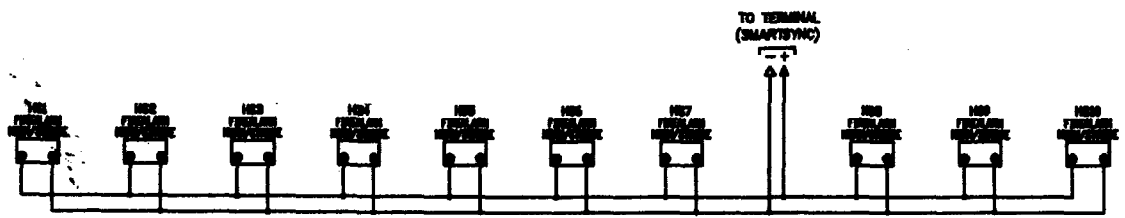

6161-5000\_A PORTLAND

1/1

ELECTRICAL SCHEMATIC, PORTLAND

1	INITIAL RELEASE	03-08-08	PKW	J.D.	J.D.

6161-5001\_A

2 of 2

10	9	8	7	6	5	4	3	2	1

NO.	DESCRIPTION	DATE	BY	REVISION	DATE	BY	REVISION
47	1	20030804					
48	2	20030804					
49	3	0975					
50	4	2003072					

ENCLOSURE, NSM/JA, BUBBLES	ENCLOSURE	22068
ENCLOSURE, NSM/JA, 7/13, 2003	REL. PRODUCTS	30046
PP CABLE, SHIELDED, TESTED PAR, 15AWG	TEST FORM	
PP CABLE, 2 CONDUCTOR, 14AWG	TEST FORM	

NO EXCEPTIONS TAKEN  
 MAKE CORRECTIONS NOTED  
 FAB. & CONST. MAY PROCEED  
 REVISE & RESUBMIT  
 REJECTED

SHOP DRAWING REVIEW  
 CORRECTIONS OR COMMENTS MADE ON THE SHOP DRAWINGS DURING THIS REVIEW DO NOT RELIEVE CONTRACTOR FROM COMPLIANCE WITH REQUIREMENTS OF THE DRAWINGS AND SPECIFICATIONS. THIS CHECK IS ONLY FOR REVIEW OF GENERAL CONFORMANCE WITH THE DESIGN CONCEPT OF THE PROJECT AND GENERAL COMPLIANCE WITH THE INFORMATION GIVEN IN THE CONTRACT DOCUMENTS. THE CONTRACTOR IS RESPONSIBLE FOR CONFIRMING AND CORRELATING ALL QUANTITIES AND DIMENSIONS, SELECTING FABRICATION PROCESSES AND TECHNIQUES OF CONSTRUCTION, COORDINATING THE WORK WITH THAT OF ALL OTHER TRADES, AND PERFORMING THE WORK IN A SAFE AND SATISFACTORY MANNER.

CITY OF PORTLAND  
 DEPARTMENT OF WATERFRONT & TRANSPORTATION  
 BY: *J.H. DUNN* DATE: *10/24/03*

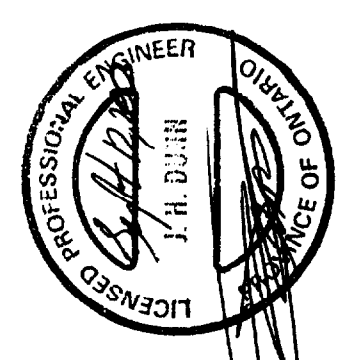

1	INITIAL RELEASE	03-08-04	PKW	JD
2				
3				
4				
5				
6				
7				
8				
9				
10				

6161-5001	PORTLAND
1	1/1

WIRING DETAILS, ELECTRICAL, PORTLAND	6161-5002-A
--------------------------------------	-------------

- NOTE:
1. INSERT PULL LINE (CABLE PULLED BY OTHERS).
  2. CABLE PULLED ON SITE.
  3. CONSULTABLES: CONNECTOR/STRAIN RELIEFS ETC. AS REQUIRED.
  4. ADDITIONAL JUNCTION BOX MAY BE REQUIRED PER USACE HOOK-UP.
  5. REFERENCE DRG: 6161-5002-A GENERAL ARRANGEMENT



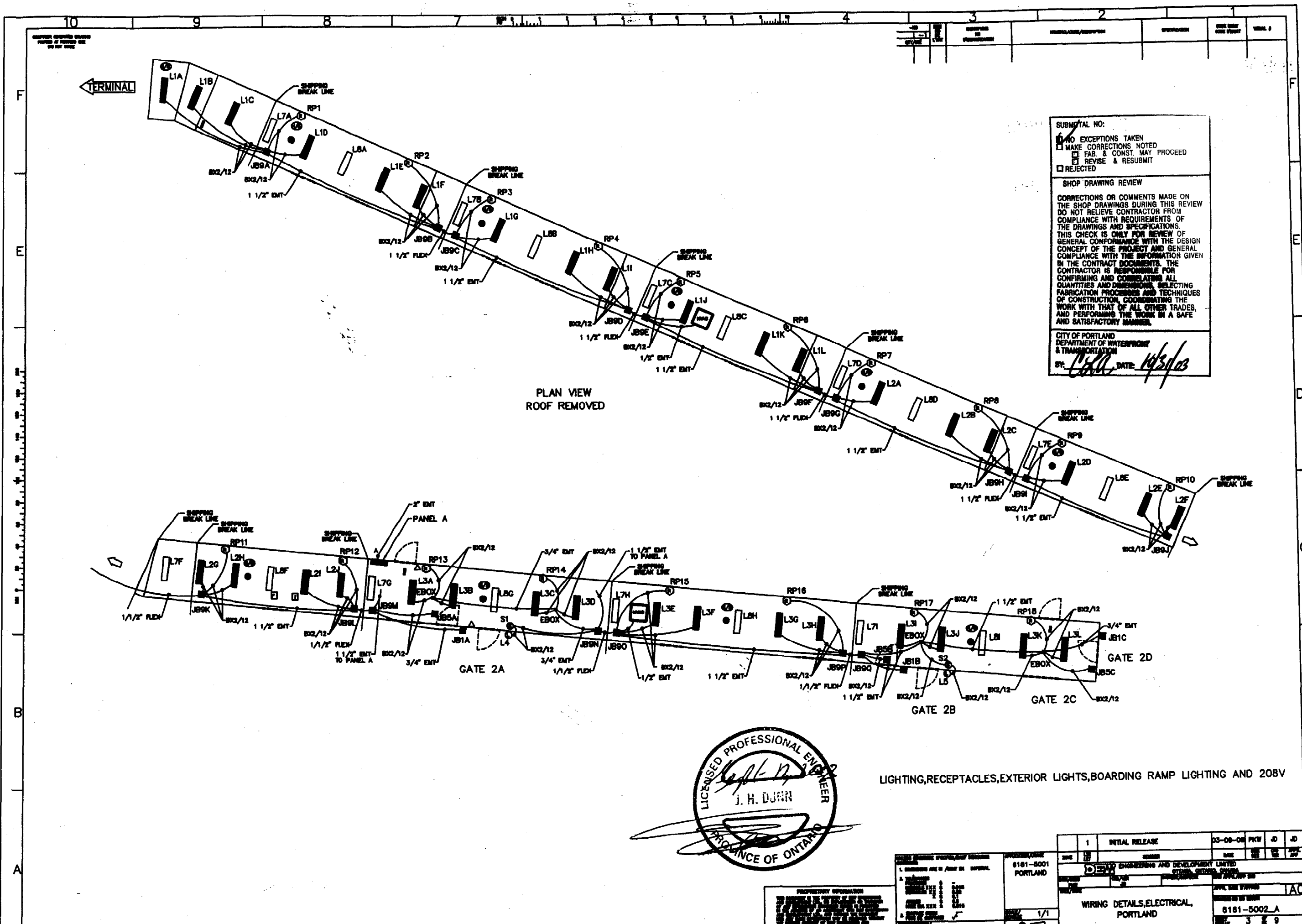

SUBMITAL NO: 640

NO EXCEPTIONS TAKEN  
 MAKE CORRECTIONS NOTED  
 FAB. & CONST. MAY PROCEED  
 REVISE & RESUBMIT  
 REJECTED

SHOP DRAWING REVIEW

CORRECTIONS OR COMMENTS MADE ON THE SHOP DRAWINGS DURING THIS REVIEW DO NOT RELIEVE CONTRACTOR FROM COMPLIANCE WITH REQUIREMENTS OF THE DRAWINGS AND SPECIFICATIONS. THIS CHECK IS ONLY FOR REVIEW OF GENERAL CONFORMANCE WITH THE DESIGN CONCEPT OF THE PROJECT AND GENERAL COMPLIANCE WITH THE INFORMATION GIVEN IN THE CONTRACT DOCUMENTS. THE CONTRACTOR IS RESPONSIBLE FOR CONFIRMING AND CORRELATING ALL QUANTITIES AND DIMENSIONS, SELECTING FABRICATION PROCESSES AND TECHNIQUES OF CONSTRUCTION, COORDINATING THE WORK WITH THAT OF ALL OTHER TRADES, AND PERFORMING THE WORK IN A SAFE AND SATISFACTORY MANNER.

CITY OF PORTLAND  
DEPARTMENT OF WATERFRONT & TRANSPORTATION

BY: *[Signature]* DATE: 11/21/03

PLAN VIEW  
ROOF REMOVED



LIGHTING, RECEPTACLES, EXTERIOR LIGHTS, BOARDING RAMP LIGHTING AND 208V

1	INITIAL RELEASE	03-08-08	PKW	JD	JD
6181-5001 PORTLAND WIRING DETAILS, ELECTRICAL, PORTLAND 6181-5002-A 3 8 9					

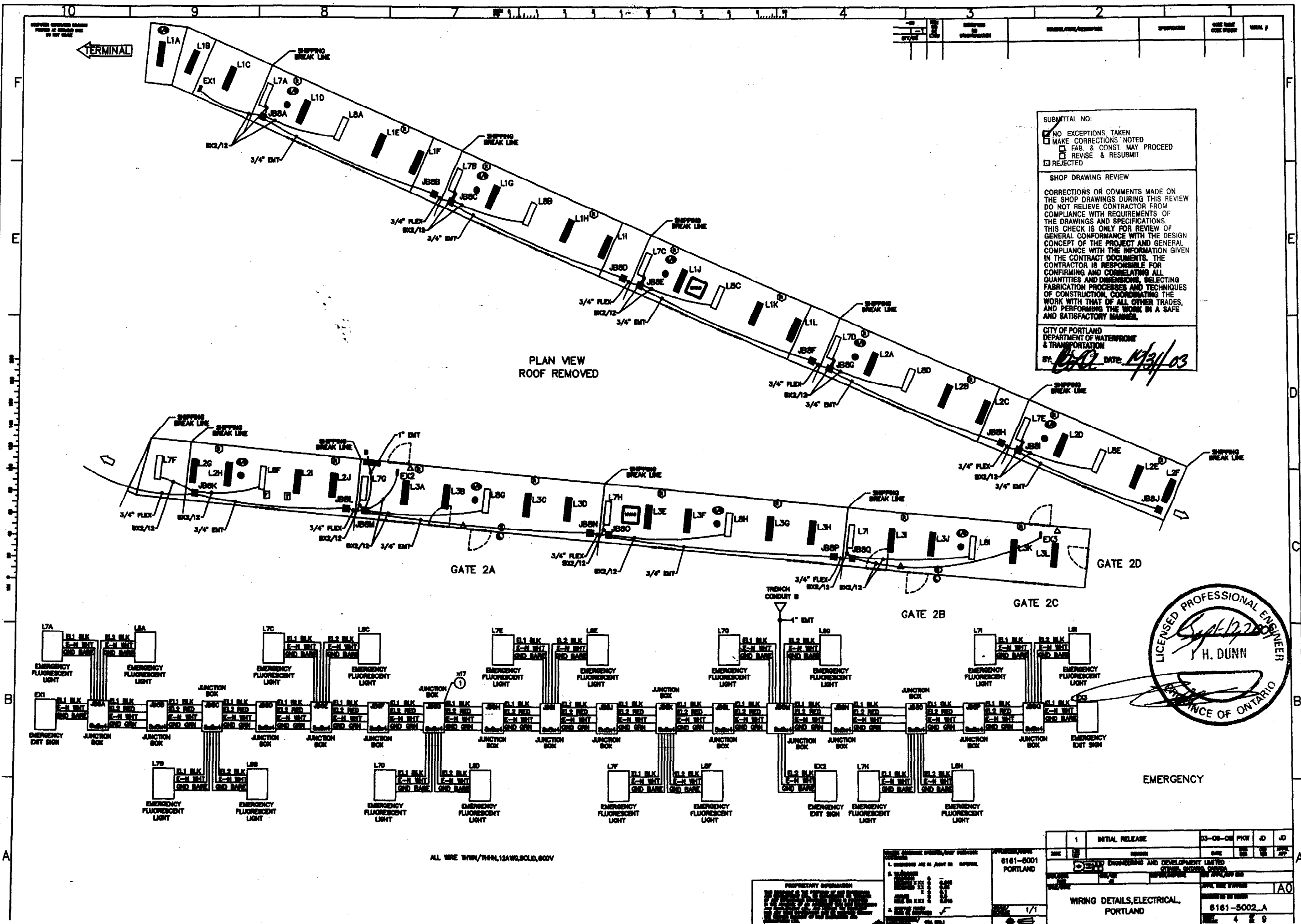

SUBMITTAL NO:

NO EXCEPTIONS TAKEN  
 MAKE CORRECTIONS NOTED  
 FAB. & CONST. MAY PROCEED  
 REVISE & RESUBMIT  
 REJECTED

SHOP DRAWING REVIEW

CORRECTIONS OR COMMENTS MADE ON THE SHOP DRAWINGS DURING THIS REVIEW DO NOT RELIEVE CONTRACTOR FROM COMPLIANCE WITH REQUIREMENTS OF THE DRAWINGS AND SPECIFICATIONS. THIS CHECK IS ONLY FOR REVIEW OF GENERAL CONFORMANCE WITH THE DESIGN CONCEPT OF THE PROJECT AND GENERAL COMPLIANCE WITH THE INFORMATION GIVEN IN THE CONTRACT DOCUMENTS. THE CONTRACTOR IS RESPONSIBLE FOR CONFIRMING AND CORRELATING ALL QUANTITIES AND DIMENSIONS, SELECTING FABRICATION PROCESSES AND TECHNIQUES OF CONSTRUCTION, COORDINATING THE WORK WITH THAT OF ALL OTHER TRADES, AND PERFORMING THE WORK IN A SAFE AND SATISFACTORY MANNER.

CITY OF PORTLAND  
 DEPARTMENT OF WATERFRONT & TRANSPORTATION  
 BY: *[Signature]* DATE: 11/31/03

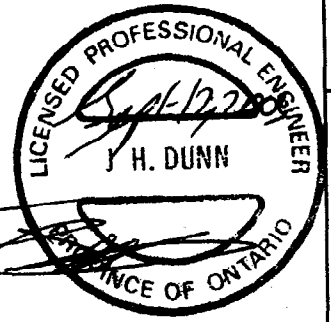

ALL WIRE THHN/THWN, 12AWG, SOLID, 600V

1	INITIAL RELEASE	03-08-08	PKW	JD	JD
2					
3					
4					
5					
6					
7					
8					
9					
10					

6181-5001 PORTLAND

WIRING DETAILS, ELECTRICAL, PORTLAND

6181-5002\_A

4 8 9



SUBMITTAL NO:  
 NO EXCEPTIONS TAKEN  
 MAKE CORRECTIONS NOTED  
 FAB. & CONST. MAY PROCEED  
 REVISE & RESUBMIT  
 REJECTED

SHOP DRAWING REVIEW  
 CORRECTIONS OR COMMENTS MADE ON THE SHOP DRAWINGS DURING THIS REVIEW DO NOT RELIEVE CONTRACTOR FROM COMPLIANCE WITH REQUIREMENTS OF THE DRAWINGS AND SPECIFICATIONS. THIS CHECK IS ONLY FOR REVIEW OF GENERAL CONFORMANCE WITH THE DESIGN CONCEPT OF THE PROJECT AND GENERAL COMPLIANCE WITH THE INFORMATION GIVEN IN THE CONTRACT DOCUMENTS. THE CONTRACTOR IS RESPONSIBLE FOR CONFIRMING AND CORRELATING ALL QUANTITIES AND DIMENSIONS, SELECTING FABRICATION PROCESSES AND TECHNIQUES OF CONSTRUCTION, COORDINATING THE WORK WITH THAT OF ALL OTHER TRADES, AND PERFORMING THE WORK IN A SAFE AND SATISFACTORY MANNER.

CITY OF PORTLAND  
 DEPARTMENT OF WATERFRONT & TRANSPORTATION  
 BY: *CJA* DATE: *10/31/03*

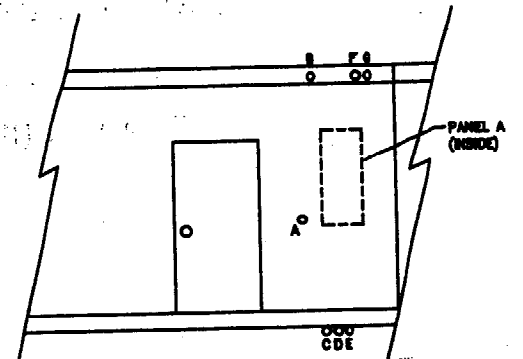

DETAIL A - NTS SIDE ELEVATION EXTERIOR WALKWAY

PLAN VIEW  
 ROOF REMOVED

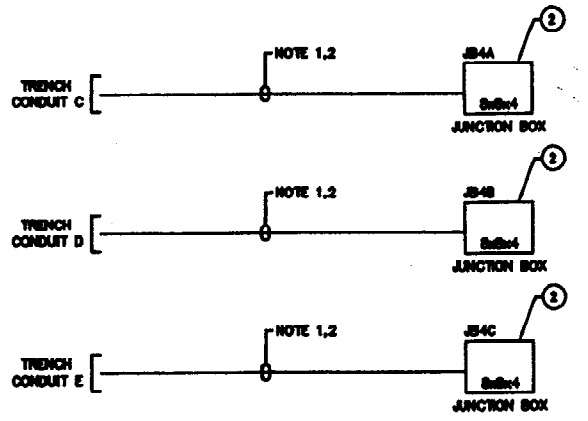
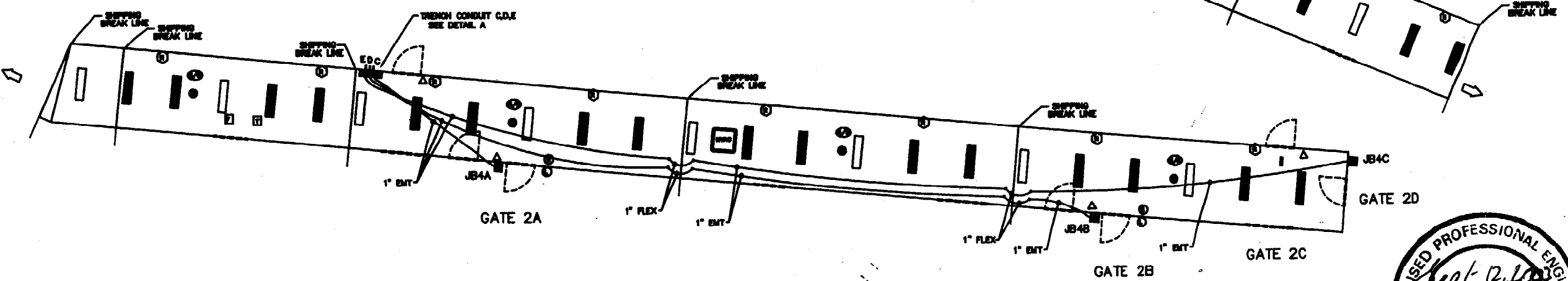

REFER TO JUNCTION BOX TABLE 6161-5000\_A INT 2 CONDUIT INSTALLED OUTSIDE/UNDER FLOOR

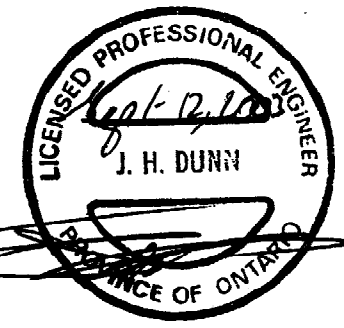

480V (GPU'S)

1	INITIAL RELEASE	03-08-08	PKW	JD	JD
2	REVISION	DATE	BY	CHKD	APP'D
6161-5001 PORTLAND 1/1					

ENGINEERING AND DEVELOPMENT LIMITED 6161-5002_A WIRING DETAILS, ELECTRICAL, PORTLAND		6161-5002_A 6 8 9
--	--	----------------------

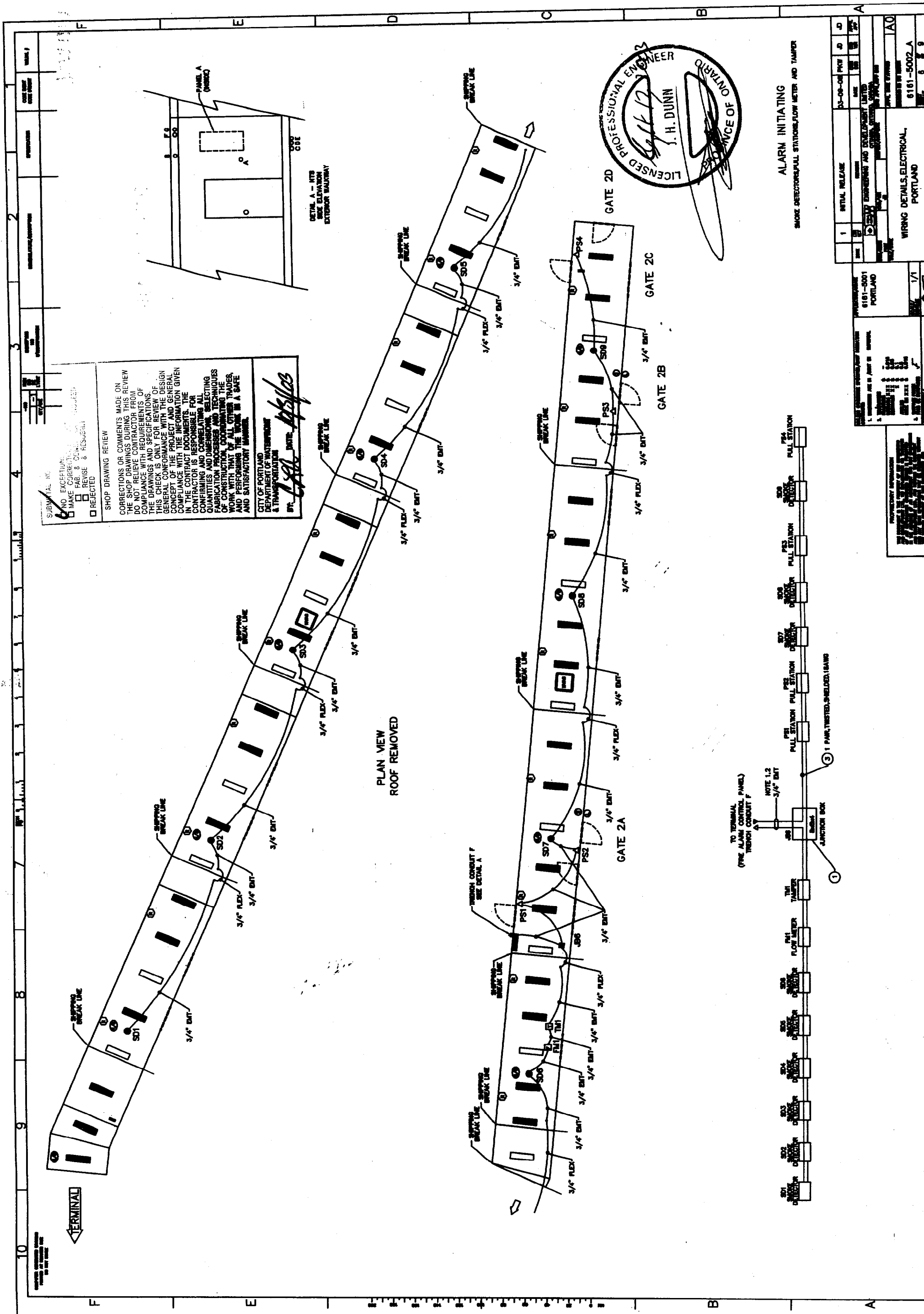

TERMINAL

PLAN VIEW  
ROOF REMOVED

DETAIL A - INTO  
SIDE ELEVATION  
EXTERIOR WALKWAY

**SHOP DRAWING REVIEW**

CORRECTIONS OR COMMENTS MADE ON THE SHOP DRAWINGS DURING THIS REVIEW DO NOT RELIEVE CONTRACTOR FROM COMPLIANCE WITH REQUIREMENTS OF THE DRAWINGS AND SPECIFICATIONS. THIS CHECK IS ONLY FOR REVIEW OF DESIGN GENERAL CONFORMANCE WITH THE GENERAL CONCEPT OF THE INFORMATION GIVEN IN THE CONTRACT DOCUMENTS. THE CONTRACTOR IS RESPONSIBLE FOR CONFIRMING AND CORRECTING ALL QUANTITIES AND DIMENSIONS, SELECTING FABRICATION PROCESSES AND TECHNIQUES OF CONSTRUCTION, AND OBTAINING THE WORK PERFORMED BY ALL OTHER TRADERS, AND PERFORMING THE WORK IN A SAFE AND SATISFACTORY MANNER.

CITY OF PORTLAND  
DEPARTMENT OF WATERWORKS  
& TRANSPORTATION

BY: *[Signature]* DATE: *11/15/03*

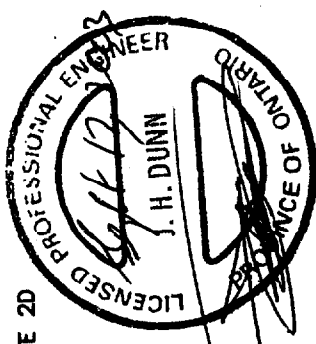

ALARM INITIATING  
SMOKE DETECTOR/PULL STATION, FLOW METER AND TAMPER

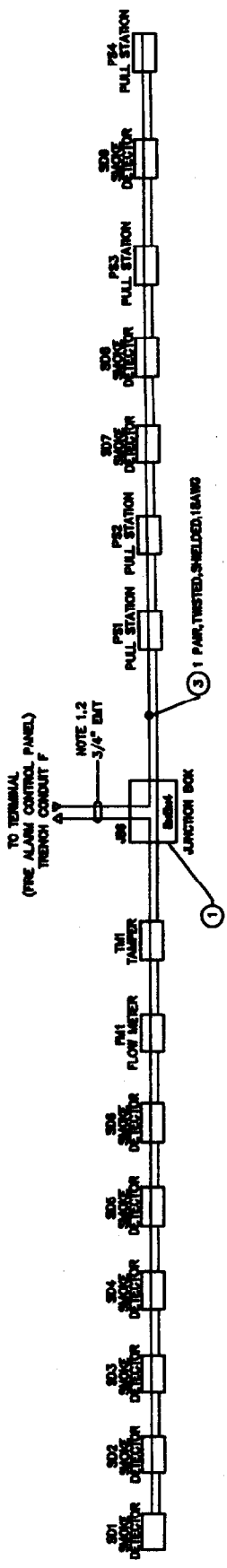

1	INITIAL RELEASE	DATE	BY

6181-5001	PORTLAND	1/1
6181-5002_A	PORTLAND	

WIRING DETAILS, ELECTRICAL, PORTLAND	DATE	BY

6181-5002_A	PORTLAND	1/1
6181-5002_B	PORTLAND	

6181-5002_C	PORTLAND	
6181-5002_D	PORTLAND	

6181-5002_E	PORTLAND	
6181-5002_F	PORTLAND	

6181-5002_G	PORTLAND	
6181-5002_H	PORTLAND	

6181-5002_I	PORTLAND	
6181-5002_J	PORTLAND	

6181-5002_K	PORTLAND	
6181-5002_L	PORTLAND	

6181-5002_M	PORTLAND	
6181-5002_N	PORTLAND	

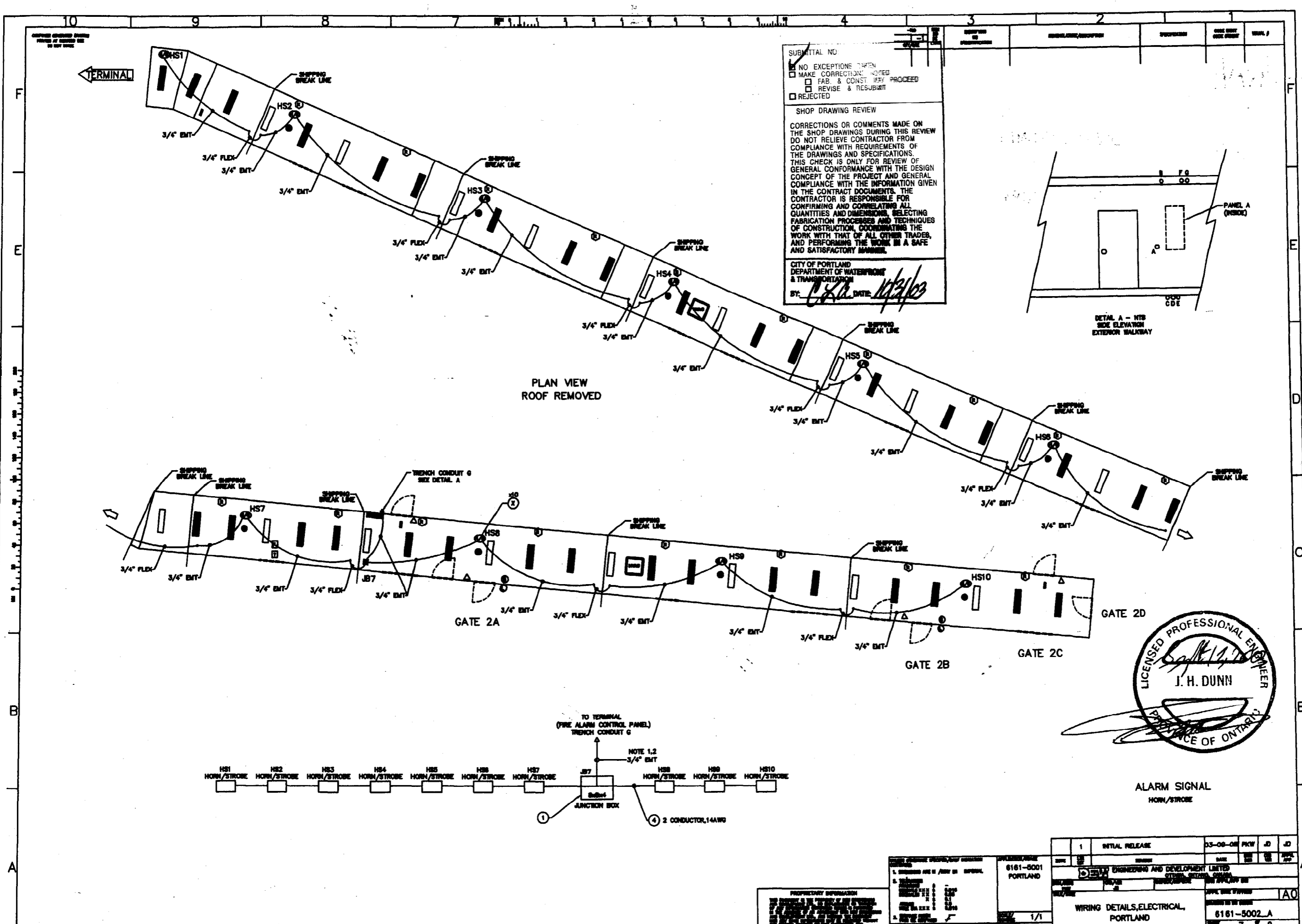

SUBMITTAL NO.  NO EXCEPTIONS TAKEN  
 MAKE CORRECTIONS NOTED  
 FAB. & CONST. MAY PROCEED  
 REVISE & RESUBMIT  
 REJECTED

SHOP DRAWING REVIEW

CORRECTIONS OR COMMENTS MADE ON THE SHOP DRAWINGS DURING THIS REVIEW DO NOT RELIEVE CONTRACTOR FROM COMPLIANCE WITH REQUIREMENTS OF THE DRAWINGS AND SPECIFICATIONS. THIS CHECK IS ONLY FOR REVIEW OF GENERAL CONFORMANCE WITH THE DESIGN CONCEPT OF THE PROJECT AND GENERAL COMPLIANCE WITH THE INFORMATION GIVEN IN THE CONTRACT DOCUMENTS. THE CONTRACTOR IS RESPONSIBLE FOR CONFIRMING AND CORRELATING ALL QUANTITIES AND DIMENSIONS, SELECTING FABRICATION PROCESSES AND TECHNIQUES OF CONSTRUCTION, COORDINATING THE WORK WITH THAT OF ALL OTHER TRADES, AND PERFORMING THE WORK IN A SAFE AND SATISFACTORY MANNER.

CITY OF PORTLAND  
 DEPARTMENT OF WATERFRONT & TRANSPORTATION  
 BY: *[Signature]* DATE: *11/2/03*

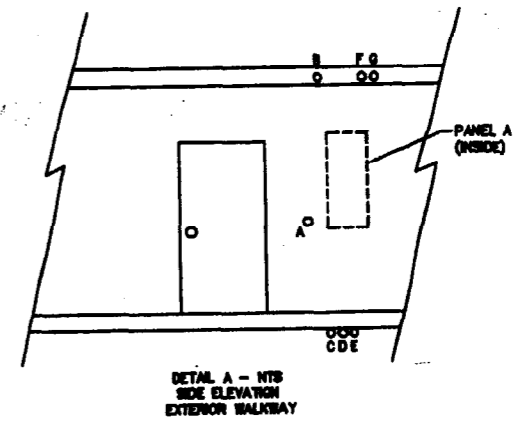

PLAN VIEW  
 ROOF REMOVED

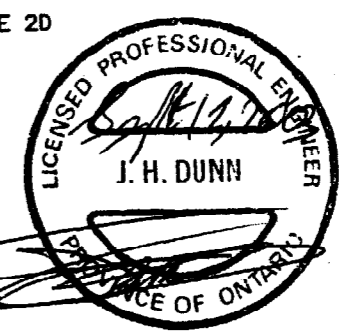

ALARM SIGNAL  
 HORN/STROBE

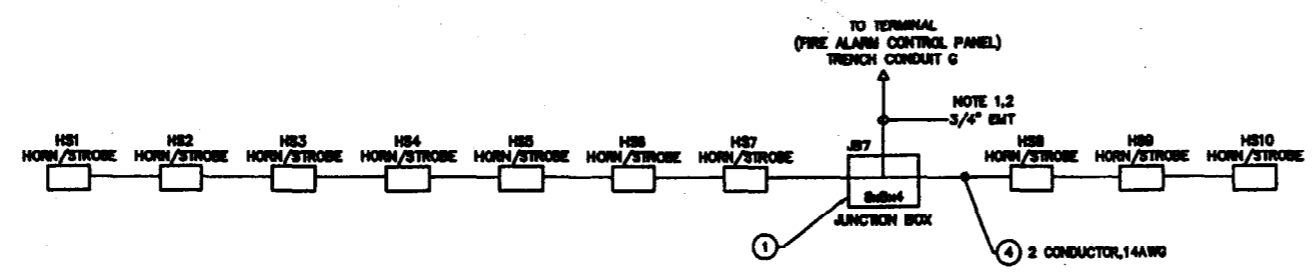

1	INITIAL RELEASE	03-08-08	PKW	J.D.	J.D.
6161-5001 PORTLAND					
WIRING DETAILS, ELECTRICAL, PORTLAND					
6161-5002_A 7 8 9					

1	INITIAL RELEASE	03-08-08	PKW	J.D.	J.D.
6161-5001 PORTLAND					
WIRING DETAILS, ELECTRICAL, PORTLAND					
6161-5002_A 7 8 9					

SUBMITAL NO.  NO EXCEPTIONS TAKEN  
 MAKE CORRECTIONS NOTED  
 FAB. & CONST. MAY PROCEED  
 REVISE & RESUBMIT  
 REJECTED

SHOP DRAWING REVIEW

CORRECTIONS OR COMMENTS MADE ON THE SHOP DRAWINGS DURING THIS REVIEW DO NOT RELIEVE CONTRACTOR FROM COMPLIANCE WITH REQUIREMENTS OF THE DRAWINGS AND SPECIFICATIONS. THIS CHECK IS ONLY FOR REVIEW OF GENERAL CONFORMANCE WITH THE DESIGN CONCEPT OF THE PROJECT AND GENERAL COMPLIANCE WITH THE INFORMATION GIVEN IN THE CONTRACT DOCUMENTS. THE CONTRACTOR IS RESPONSIBLE FOR CONFIRMING AND CORRELATING ALL QUANTITIES AND DIMENSIONS, SELECTING FABRICATION PROCESSES AND TECHNIQUES OF CONSTRUCTION, COORDINATING THE WORK WITH THAT OF ALL OTHER TRADES, AND PERFORMING THE WORK IN A SAFE AND SATISFACTORY MANNER.

CITY OF PORTLAND  
 DEPARTMENT OF WATERFRONT & TRANSPORTATION

BY: *[Signature]* DATE: 10/31/03

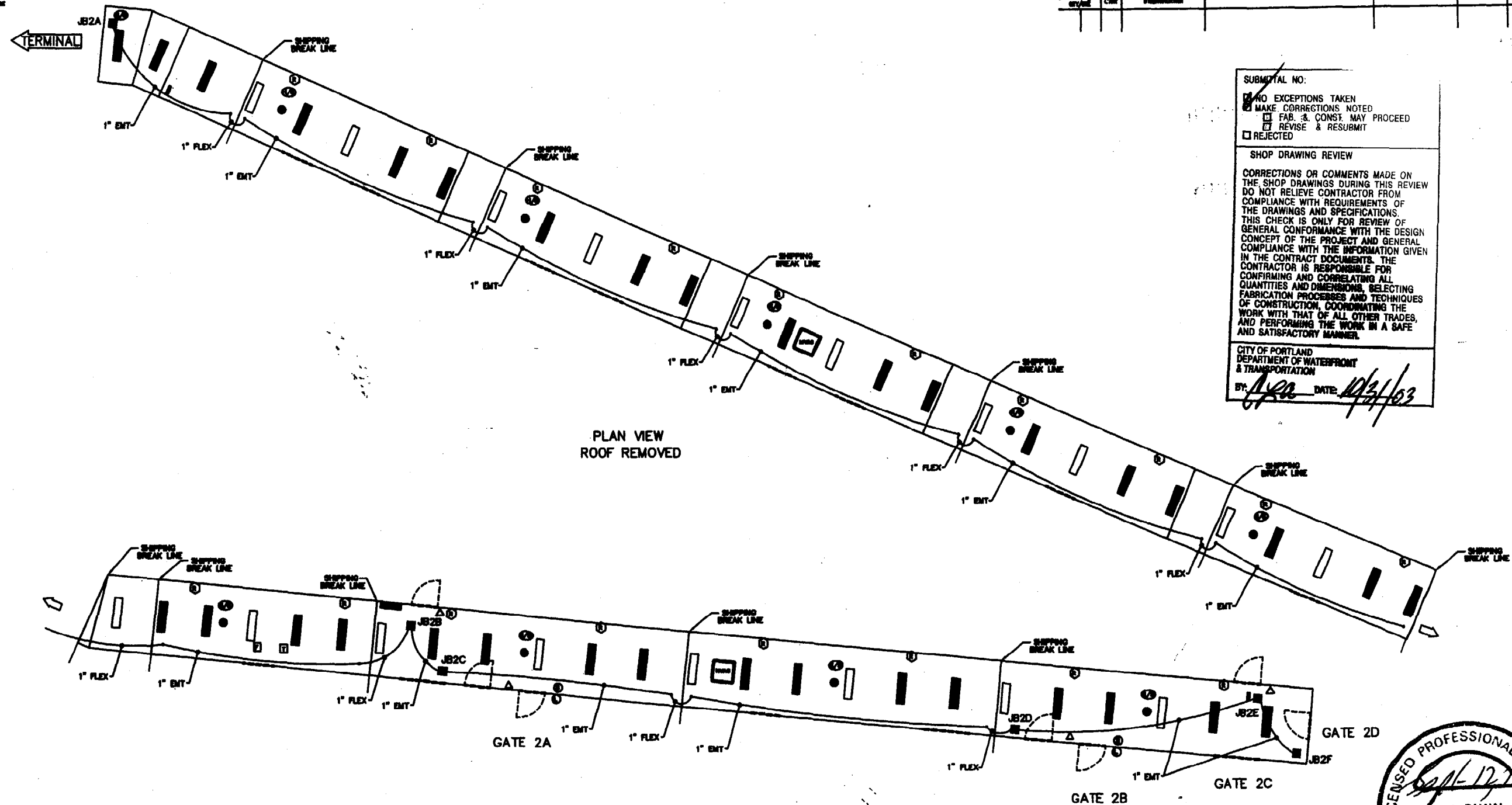

PLAN VIEW  
 ROOF REMOVED

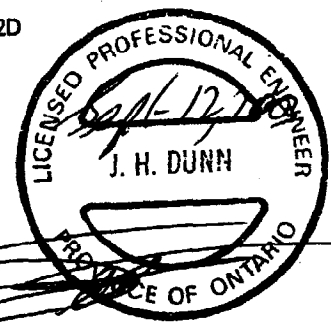

SECURITY

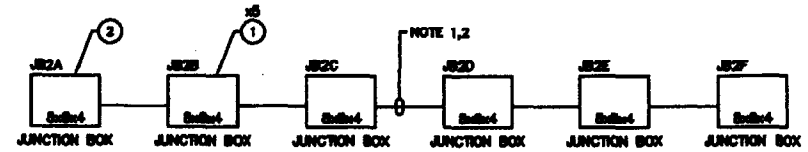

REFER TO JUNCTION BOX TABLE 6161-5000\_A SHEET 2

PROPERTY INFORMATION 1. WORKING SET AS SHOWN ON ORIGINAL 2. REVISIONS 3. DATE OF ISSUE 4. DATE OF REVISION	PROJECT NO. 6161-5001 PORTLAND	DATE 10/31/03	1 INITIAL RELEASE DS-08-08 PKW JD JD
	COMPANY DEW ENGINEERING AND DEVELOPMENT LIMITED 1000 WEST 10TH AVENUE VANCOUVER, BC V6H 2G6	DRAWING NO. 6161-5002_A	SHEET NO. 8 OF 9

