

DISPLAY THIS CARD ON PRINCIPAL FRONTAGE OF WORK



# CITY OF PORTLAND

# BUILDING PERMIT

This is to certify that ENTERPRISE HOLDINGS

Located At 1128 WESTBROOK ST

Job ID: 2011-13425 DEMOLITION

CBL: 207- A-010-001

has permission to Demo 2 Buildings for new Enterprise Rent a car Maintenance Facility provided that the person or persons, firm or corporation accepting this permit shall comply with all of the provisions of the Statues of Maine and of the Ordinances of the City of Portland regulating the construction, maintenance and use of the buildings and structures, and of the application on file in the department.

Notification of inspection and written permission procured before this building or part thereof is lathed or otherwise closed-in. 48 HOUR NOTICE IS REQUIRED.

A final inspection must be completed by owner before this building or part thereof is occupied. If a certificate of occupancy is required, it must be

\_\_\_\_\_  
Fire Prevention Officer

*[Signature]* 11/29/11  
\_\_\_\_\_  
Code Enforcement Officer / Plan Reviewer

**THIS CARD MUST BE POSTED ON THE STREET SIDE OF THE PROPERTY  
PENALTY FOR REMOVING THIS CARD**

**City of Portland, Maine - Building or Use Permit Application**

389 Congress Street, 04101 Tel: (207) 874-8703, FAX: (207) 8716

Job No: 2011-10-2463-NEUCOM <i>2011-13425 demo</i>	Date Applied: 11/17/2011	CBL: 207- A-010-001	
Location of Construction: 1128 WESTBROOK ST	Owner Name: ENTERPRISE HOLDINGS	Owner Address: 600 CORPORATE PARK DR ST. LOUIS, MO 63105	Phone: 314-512-3809
Business Name:	Contractor Name: Great Falls Construction – Chris Allain	Contractor Address: 20 Mechanic ST GORHAM ME 04038	Phone: (207)615-8643
Lessee/Buyer's Name:	Phone:	Permit Type: BLDG – Building- demo	Zone: A-B
Past Use: Vacant – office & shop for Budget Rent-a-Car	Proposed Use: Maintenance facility for Enterprise – permit #2011-10-2463 – demolish two existing buildings	Cost of Work: 7500.00 Fire Dept: <input type="checkbox"/> Approved <input type="checkbox"/> Denied <input type="checkbox"/> N/A Signature:	CEO District: Inspection Use Group: <i>A/A</i> Type: <i>Demolition</i> Signature: <i>ASB</i>
Proposed Project Description: demolish two existing buildings		Pedestrian Activities District (P.A.D.) <i>11/29/11</i>	
Permit Taken By:	<b>Zoning Approval</b>		

Special Zone or Reviews	Zoning Appeal	Historic Preservation
<input type="checkbox"/> Shoreland <input type="checkbox"/> Wetlands <input type="checkbox"/> Flood Zone <input type="checkbox"/> Subdivision <input type="checkbox"/> Site Plan  <input type="checkbox"/> Maj <input type="checkbox"/> Min <input type="checkbox"/> MM Date: <i>OK</i> <i>11/29/11 ASB</i>	<input type="checkbox"/> Variance <input type="checkbox"/> Miscellaneous <input type="checkbox"/> Conditional Use <input type="checkbox"/> Interpretation <input type="checkbox"/> Approved <input type="checkbox"/> Denied  Date:	<input checked="" type="checkbox"/> Not in Dist or Landmark <input type="checkbox"/> Does not Require Review <input type="checkbox"/> Requires Review <input type="checkbox"/> Approved <input type="checkbox"/> Approved w/Conditions <input type="checkbox"/> Denied  Date: <i>ASB</i>

**CERTIFICATION**

I hereby certify that I am the owner of record of the named property, or that the proposed work is authorized by the owner of record and that I have been authorized by the owner to make this application as his authorized agent and I agree to conform to all applicable laws of this jurisdiction. In addition, if a permit for work described in the application is issued, I certify that the code official's authorized representative shall have the authority to enter all areas covered by such permit at any reasonable hour to enforce the provision of the code(s) applicable to such permit.

SIGNATURE OF APPLICANT	ADDRESS	DATE	PHONE
RESPONSIBLE PERSON IN CHARGE OF WORK, TITLE		DATE	PHONE

## BUILDING PERMIT INSPECTION PROCEDURES

Please call 874-8703 or 874-8693 (ONLY)

or email: [buildinginspections@portlandmaine.gov](mailto:buildinginspections@portlandmaine.gov)

With the issuance of this permit, the owner, builder or their designee is required to provide adequate notice to the city of Portland Inspections Services for the following inspections. Appointments must be requested 48 to 72 hours in advance of the required inspection. The inspection date will need to be confirmed by this office.

- **Please read the conditions of approval that is attached to this permit!! Contact this office if you have any questions.**
- **Permits expire in 6 months. If the project is not started or ceases for 6 months.**
- **If the inspection requirements are not followed as stated below additional fees may be incurred due to the issuance of a "Stop Work Order" and subsequent release to continue.**

### Final Inspection

The project cannot move to the next phase prior to the required inspection and approval to continue, REGARDLESS OF THE NOTICE OF CIRCUMSTANCES.

IF THE PERMIT REQUIRES A CERTIFICATE OF OCCUPANCY, IT MUST BE PAID FOR AND ISSUED TO THE OWNER OR DESIGNEE BEFORE THE SPACE MAY BE OCCUPIED.



# PORTLAND MAINE

*Strengthening a Remarkable City, Building a Community for Life* • [www.portlandmaine.gov](http://www.portlandmaine.gov)

Director of Planning and Urban Development  
Penny St. Louis

Job ID: 2011-10-2463-NEWCOM

Located At: 1128 WESTBROOK  
ST

CBL: 207- A-010-001

## **Conditions of Approval:**

### **Building**

1. Demolition permit only. No other construction activities allowed until a separate approved building permit is issued. The foundation hole shall be filled in and the site graded. Demo permit only! Construction requires separate permits.
2. Demolition permits are valid for a period of 30 days from the date of issuance. A written request must be submitted and granted for an extension to this time period. Dust prevention shall be controlled per Chapter 6 of the Municipal Ordinance and demolition per Section 3303 of the IBC 2003.



Parent 2011-10-2463

demo 2011-13425

AR



RECEIVED

NOV 17 2011

# Demolition of a Structure Permit Application

If you or the property owner owes real estate or personal property taxes or user charges on any property within the City of Portland, Maine, payment arrangements must be made before permits of any kind are accepted.

Dept. of Building Inspections  
City of Portland, Maine

Location/Address of Construction: <u>1128 WESTBROOK ST, PORTLAND</u>		
Total Square Footage of Proposed Structure		Square Footage of Lot: /
Tax Assessor's Chart, Block & Lot: Chart#      Block#      Lot# <u>207          4            10</u> <u>210          B            39</u>		Owner: <u>PIN TREE 2000</u> <u>REAL ESTATE HOLDINGS</u> <u>ENTERPRISE HOLDINGS</u>
Lessee/Buyer's Name (If Applicable) <u>ENTERPRISE RENT-A-CAR</u>		Telephone: <u>314-512-3809</u>
Applicant name, address & telephone: <u>ENTERPRISE HOLDINGS</u> <u>600 CORPORATE PARK DR.</u> <u>ST. LOUIS, MO 63105-4204</u> <u>TELE 314 512 3809</u>		Cost Of Work: \$ <u>7,500</u> Fee: \$ <u>100</u>
Current legal use: (i.e. garage, warehouse) <u>VACANT</u> If vacant, what was the previous use? <u>OFFICE + SHOP FOR BUDGET RENT-A-CAR</u> How long has it been vacant? <u>UNKNOWN, MORE THAN 2 YEARS.</u>		
Project description: <u>DEMOLITION OF TWO EXISTING STRUCTURES AND BUILDING OF NEW MAINTENANCE FACILITY.</u>		
Contractor's name, address & telephone: <u>GREAT FALLS CONSTRUCTION</u>		
Who should we contact when the permit is ready: <u>CHRIS ALLAIN</u>		
Mailing address: <u>GREAT FALLS CONSTRUCTION</u> Telephone: <u>615-8643</u> <u>20 MECHANIC ST, BORHAM ME 04038</u>		

Electronic files in pdf format are also required

Please submit all of the information outlined in the Demolition call list. Failure to do so will result in the automatic denial of your permit.

In order to be sure the City fully understands the full scope of the project, the Planning and Development Department may request additional information prior to the issuance of a permit. For further information or to download copies of this form and other applications visit the Inspections Division on-line at [www.portlandmaine.gov](http://www.portlandmaine.gov), or stop by the Inspections Division office, room 315 City Hall or call 874-8703.

I hereby certify that I am the Owner of record of the named property, or that the owner of record authorizes the proposed work and that I have been authorized by the owner to make this application as his/her authorized agent. I agree to conform to all applicable laws of this jurisdiction. In addition, if a permit for work described in this application is issued, I certify that the Code Official's authorized representative shall have the authority to enter all areas covered by this permit at any reasonable hour to enforce the provisions of the codes applicable to this permit.

Signature of applicant: <u>Chris Allain</u> <u>CHRIS ALLAIN GFC.</u>	Date: <u>11/17/11</u>
---	-----------------------

This is not a permit; you may not commence ANY work until the permit is issued.



# Demolition Call List & Requirements

Site Address: 1128 Westbrook ST, PORTLAND

Owner: ENTERPRISE HOLDINGS  
PHILBREE 2000 RE. HOLDINGS LLC.

Structure Type: MASONRY BLOCK

Contractor: GREAT FALLS CONSTRUCTION

Utility Approvals	Number	Contact Name/Date
Central Maine Power	1-800-750-4000	<u>AMY 11/16/11</u>
Unitil	1-207-541-2533	<u>BARBARAH MONTI 11/16/11</u>
Portland Water District	761-8310	<u>KEVIN ISHIHARA 11/17/11</u>
Dig Safe	1-888-344-7233	<u>ERICA 11/17/11</u>

**After calling Dig Safe, you must wait 72 business hours before digging can begin.**

DPW/ Traffic Division (L. Cote)	874-8891	<u>JIM VANCE 11/16/11</u>
DPW/ Sealed Drain Permit (C. Merritt)	874-8822	<u>CAROL MERIT 11/16/11</u>
Historic Preservation	874-8726	<u>DEB ANDREWS 11/16/11</u>
DEP – Environmental (Augusta)	287-2651	<u>SANDY MOODY 11/17/11</u>

## Additional Requirements

- 1) Written notice to adjoining owners
- 2) A photo of the structure(s) to be demolished
- 3) A plot plan or site plan of the property
- 4) Certification from an asbestos abatement company
- 5) Electronic files in pdf format are also required in addition to hard copy

**Permit Fee: \$30.00 for the first \$1000.00 construction cost, \$10.00 per additional \$1000.00 cost**

**All construction and demolition debris generated in Portland must be delivered to Riverside Recycling Facility at 910 Riverside Street. Source separated salvage materials placed in specifically designated containers are exempt from this provision. For more information contact Troy Moon @ 874-8467.**

U.S. EPA Region 1 – No Phone call required. Just mail copy of State notification to:

Demo / Reno Clerk  
US EPA Region I (SEA)  
JFK Federal Building  
Boston, MA 02203

**I have contacted all of the necessary companies/departments as indicated above and attached all required documentation.**

Signed: Chris Allin GREAT FALLS CONST. Date: 11/17/11

or more information or to download this form and other permit applications visit the Inspections Division on our website at [www.portlandmaine.gov](http://www.portlandmaine.gov)



## Demo Inspection:

Address/Permit#: 1128 West Brook St

- Inspector visits site prior to issuance to inspect for hazards. Verify with owner that they are aware that permit expires in 30 days
- Record size and location, if applicable (Length, width, and height)
- Call or e-mail utilities & verify removal of utilities and any hazardous conditions:

Utility Approvals	Number	Contact Name/Date
<input checked="" type="checkbox"/> Central Maine Power	800-750-4000-2-0-3	<u>11-28 not done 11-29</u>
<input checked="" type="checkbox"/> Unitil 866-933-3821 Rick Bellemare Mob 252-2488 Office 541-2504 <u>Bellemare@Unitel.com</u>	541-2533	<u>E Mail</u>
<input type="checkbox"/> Portland Water District	761-8310 - <del>for 5</del>	<u>11-28 not done</u>
<input checked="" type="checkbox"/> Dig Safe	888-344-7233	<u>2011 478-7014 Nov 17</u>
<input type="checkbox"/> DPW/ Traffic(L. Cote)	874-8891	<u>11-28 can not leave msg</u>
<input checked="" type="checkbox"/> DPW/ Sealed Drain (C. Merritt) Greg Vining 8838 or John Emerson 8468 Mob 318-0239	874-8822	<u>11-28</u>
<input type="checkbox"/> Historic Preservation	874-8726	<u>Emailed 11-29</u>
<input checked="" type="checkbox"/> DEP Environ Sandy Moody	287-2651	<u>11-29 Last msg See Jeanie</u>
<input checked="" type="checkbox"/> Cable services	N/A	
<input checked="" type="checkbox"/> Fuel tanks		
<input type="checkbox"/> Lead/Asbestos Environmental Issues	see form	
<input checked="" type="checkbox"/> Clutter/Pests (don't want rodents going in neighbors yards)		



## GENERAL CONTRACTORS

EQUAL OPPORTUNITY EMPLOYER / AFFIRMATIVE ACTION

November 17, 2011

Dear Neighbors,

This is a letter of introduction and notification. My name is Chris Allain and I am a project manager with Great Falls Construction. We will be building the new Enterprise Rent-a-Car facility at 1128 Westbrook Street, Portland. As part of the construction we are required by the City of Portland to notify adjoining property owners of the demolition of two existing buildings on the site. Please contact me or Jon Smith with any concerns at 839-2744.

Sincerely,

A handwritten signature in blue ink that reads "Chris Allain".

Chris Allain

Project Manager  
Great Falls Construction, Inc.

















Cory & James Bucknam  
26 Cobb Ave  
Portland ME 04102

Kevin Campbell  
1130 Westbrook Street  
Portland ME 04102

Coastal Industries Inc.  
One Canal Plz  
Portland ME 04101

Brian & Heather Gosch  
62 Cobb Ave  
Portland ME 04102

Thomas Hanley & David Hamlin  
1144 Westbrook Street  
Portland ME 04102

Heather & Benjamin Hider  
76 Cobb Ave  
Portland ME 04102

Mark Smith Hider  
76 Cobb Ave  
Portland ME 04102

Laurence Libby  
86 Cobb Ave  
Portland ME 04012

Bridie Moya  
44 Cobb Ave  
Portland ME 04102

Bernice Profenno  
96 Cobb Ave  
Portland ME 04102

Harmony Sheerin  
58 Cobb Ave  
Portland ME 04102

Vincent Shelzi  
22 Cobb Ave  
Portland ME 04102

Dolores Testa  
50 Cobb Ave  
Portland ME 04102

Toye Realty Holdings II LLC  
6 Sylvan Way  
Parsippany NJ 07054

Toye Realty Holdings III LLC  
PO Box 22233  
Tulsa OK 74121

Toye Realty Holdings LLC  
PO Box 266  
Cape Elizabeth ME 04107



**Jeanie Bourke - 1128 Westbrook St**

---

**From:** "Monti, Barbara" <monti@unitil.com>  
**To:** Donald McPherson <dmcpherson@portlandmaine.gov>, Jeanie Bourke <jmb@port...>  
**Date:** 11/18/2011 2:01 PM  
**Subject:** 1128 Westbrook St  
**CC:** "callain@greatfallsinc.com" <callain@greatfallsinc.com>

---

Good afternoon all,

1128 Westbrook St is clear from us for demo. We have no gas service to this location currently.

Any questions please let me know.

barb

Barbara Monti  
Unitil Service Corp  
1075 Forest Avenue  
PO Box 3586  
Portland ME 04104-3586  
Phone: 207-541-2533  
Email: monti@unitil.com



GRID

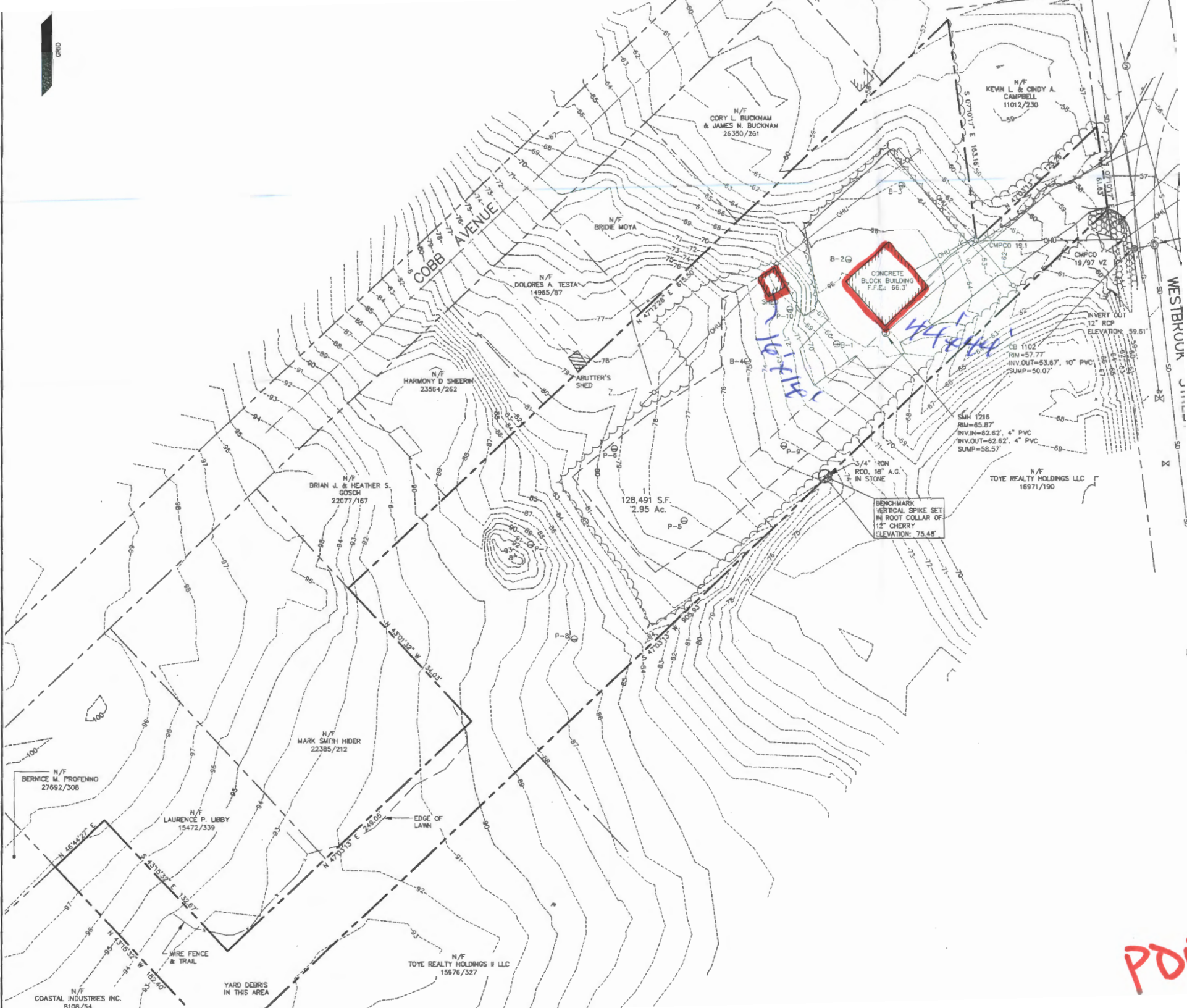

N/F  
CORY L. BUCKNAM  
& JAMES N. BUCKNAM  
26350/261

N/F  
KEVIN L. & CINDY A. CAMPBELL  
11012/230

COBB AVENUE

N/F  
BRIAN MOYA

N/F  
DOLORES A. TESTA  
14965/87

CONCRETE  
BLOCK BUILDING  
F.F.E.: 66.3

N/F  
HARMONY D. SHEERIN  
23564/262

CARRUTTER'S  
SHED

N/F  
BRIAN J. & HEATHER S. GOSCH  
22077/167

128,491 S.F.  
2.95 Ac.

INVERT OUT  
12" RCP  
ELEVATION: 59.61'  
CB 1102  
RIM=57.77'  
INV.OUT=53.67', 10" PVC  
SUMP=50.07'  
SMH 1216  
RIM=62.62', 4" PVC  
INV.OUT=62.62', 4" PVC  
SUMP=58.57'

BENCHMARK  
VERTICAL SPIKE SET  
IN ROOT COLLAR OF  
12" CHERRY  
ELEVATION: 75.48'

N/F  
TOYE REALTY HOLDINGS LLC  
16971/190

N/F  
MARK SMITH HIDER  
22385/212

N/F  
BERNICE M. PROFENNO  
27692/308

N/F  
LAURENCE P. LIBBY  
15472/339

N/F  
TOYE REALTY HOLDINGS II LLC  
15976/327

N/F  
COASTAL INDUSTRIES INC.  
8108/54

YARD DEBRIS  
IN THIS AREA

PO

**Maine law requires the filing of the ASBESTOS BUILDING DEMOLITION NOTIFICATION with the Department prior to demolition of any building except a single-family home.**

Building owners are required to provide this notification of the demolition of a building to the DEP at least 5 working days prior to the demolition. This notification is **not** required before the demolition of a single-family residence or related structure (e.g., garage, shed, barn). It is also **not** required if previous notification of the demolition has been provided to the DEP as part of an asbestos abatement project notification. **Demolition** means the tearing down or intentional burning of a building or part of a building.

Prior to demolition, building owners must determine if there is any asbestos-containing material(s) (ACM) in the building. An "asbestos inspection" by a DEP-licensed Asbestos Consultant is required for all buildings except single-family homes and residential buildings with 2-4 units built after 1980. In lieu of an asbestos inspection, pre-1981 residential buildings with 2-4 units can be surveyed to identify possible ACM by someone knowledgeable about ACM, such as a code enforcement officer or building inspector. If materials that may contain asbestos are found, then you can either assume they are ACM or hire a DEP-licensed Asbestos Consultant to test the materials.

Whenever more than 3 square feet or 3 linear feet of ACM is identified, the ACM must be abated in accordance with the 'Maine Asbestos Management Regulations by a DEP-licensed Asbestos Abatement Contractor. This includes materials presumed to be ACM. Check [www.maine.gov](http://www.maine.gov) for a listing of asbestos contractors.

Prior to issuing a local demolition permit, the DEP requests that **municipalities** have applicants for municipal demolition permits complete this form and fax it to the DEP at 207-287-6220. Municipalities should not issue local demolition permits if the required asbestos inspection or survey has not been performed and identified ACM removed.

Were regulated asbestos-containing building materials found?  yes  no

property address: 1124 Westbrook Street Portland, Maine 04101 former budget Rental Car	building description: <input type="checkbox"/> pre-1981 residential with 2-4 units <input type="checkbox"/> post-1980 residential with 2-4 units <input checked="" type="checkbox"/> other: Commerical
asbestos survey/inspection performed by: (name & address) Robert Rickett Abatement Professionals Corp 590 County Rd, Westbrook, Maine	asbestos abatement contractor N/A

AUGUSTA  
17 STATE HOUSE STATION  
AUGUSTA, MAINE 04333-0017  
  
(207) 287-7688 FAX: (207) 287-7826  
RAY BLDG., HOSPITAL ST.

BANGOR  
106 HOGAN ROAD, SUITE 6  
  
BANGOR, MAINE 04401  
(207) 941-4570 FAX: (207) 941-4584

PORTLAND  
312 CANCO ROAD  
  
PORTLAND, MAINE 04103  
(207) 822-6300 FAX: (207) 822-6303

PRESQUE ISLE  
1235 CENTRAL DRIVE, SKYWAY  
PARK  
PRESQUE ISLE, MAINE 04679-2094  
(207) 764-0477 FAX: (207) 760-3143

web site: [www.maine.gov/dep](http://www.maine.gov/dep)

PDF ✓



Reason for error

- M. 1) Hang up or line fail
- M. 3) No answer
- M. 5) Exceeded max. E-mail size



- E. 2) Busy
- E. 4) No facsimile connection



STATE OF MAINE  
DEPARTMENT OF ENVIRONMENTAL PROTECTION

PAUL B. LEVAGE  
SECRETARY

DARRELL H. BROWN  
COMMISSIONER

	<b>ASBESTOS BUILDING DEMOLITION NOTIFICATION</b> MAINE DEPARTMENT OF ENVIRONMENTAL PROTECTION Lead & Asbestos Hazard Prevention Program 17 State House Station, Augusta, Maine 04333	
<p><b>Maine law requires the filing of the ASBESTOS BUILDING DEMOLITION NOTIFICATION with the Department prior to demolition of any building except a single-family home.</b></p>		
<p><i>Building owners are required to provide this notification of the demolition of a building to the DEP at least 5 working days prior to the demolition. This notification is not required before the demolition of a single-family residence or related structure (e.g., garage, shed, barn). It is also not required if previous notification of the demolition has been provided to the DEP as part of an asbestos statement project notification. Demolition means the tearing down or intentional burning of a building or part of a building.</i></p>		
<p><i>Prior to demolition, building owners must determine if there is any asbestos-containing material(s) (ACM) in the building. An "asbestos inspector" by a DEP-licensed Asbestos Consultant is required for all buildings except single-family homes and residential buildings with 2-4 units built after 1980. In lieu of an asbestos inspection, pre-1981 residential buildings with 2-4 units can be surveyed to identify possible ACM by someone knowledgeable about ACM, such as a code enforcement officer or building inspector. If materials that may contain asbestos are found, then you can either assume they are ACM or hire a DEP-licensed Asbestos Consultant to test the materials.</i></p>		
<p><i>Whenever more than 3 square feet or 3 linear feet of ACM is identified, the ACM must be abated in accordance with the Maine Asbestos Management Regulations by a DEP-licensed Asbestos Abatement Contractor. This includes materials presumed to be ACM. Check www.maine.gov for a listing of asbestos contractors.</i></p>		
<p><i>Prior to issuing a local demolition permit, the DEP requests that municipalities have applicants for municipal demolition permits complete this form and fax it to the DEP at 207-287-6220. Municipalities should not issue local demolition permits if the required asbestos inspection or survey has not been performed and identified ACM removed.</i></p>		

Were regulated asbestos-containing building materials found?  yes  no

property address: 1124 Westbrook Street Portland, Maine 04101 former budget Rental Car	building description: <input type="checkbox"/> pre-1981 residential with 2-4 units <input type="checkbox"/> post-1980 residential with 2-4 units <input checked="" type="checkbox"/> other: Commercial
asbestos survey/inspection performed by: (name & address) Robert Rickell Abatement Professionals Corp 690 County Rd, Westbrook, Maine	asbestos abatement contractor: N/A

AUGUSTA 17 STATE HOUSE STATION AUGUSTA, MAINE 04333-0937 (207) 627-7144 FAX: (207) 287-7326 FAX BLDG., HOSPITAL ST.  
 BANGOR 206 HOGAN ROAD, SUITE 4 BANGOR, MAINE 04401 (207) 941-4370 FAX: (207) 941-4374  
 PORTLAND 313 CANCO ROAD PORTLAND, MAINE 04103 (207) 821-4360 FAX: (207) 822-4300  
 PRESQUE ISLE 2315 CENTRAL DRIVE, SKYWAY PARK PRESQUE ISLE, MAINE 04757-2094 (207) 764-0177 FAX: (207) 764-3113  
 web site www.maine.gov/dep



PLM: Cert #BA-0128 - BA0137

PLM EPA NOB: Cert #Ba-0128 - BA0137

Initial report from: 11/21/2011 08:18:29

**Analyst(s)**

Johnny Yu	PLM	(2)
	PLM Grav. Reduction	(2)
Ted Young	PLM	(1)
	PLM Grav. Reduction	(1)



Stephen Siegel, CIH, Laboratory Manager  
or other Approved Signatory

Any questions please contact Steve Siegel.

EMSL maintains liability limited to cost of analysis. This report relates only to the samples reported above and may not be reproduced, except in full, without written approval by EMSL. This test report must not be used to claim product endorsement by NVLAP or any agency of the U.S. Government. EMSL bears no responsibility for sample collection activities or analytical method limitations. The laboratory is not responsible for the accuracy of results when requested to physically separate and analyze layered samples. PLM alone is not consistently reliable in detecting asbestos in floor coverings and similar NOBs

Samples analyzed by EMSL Analytical, Inc. Cinnaminson, NJ NVLAP Lab Code 101046-0, AIHA-LAP, LLC-IHLAP Lab 100194, NYS ELAP 10872, NJ DEP 03036

041130559



EMSL Analytical, Inc  
Revised 07/07/99

CHAIN OF CUSTODY

ASBESTOS

EMSL Rep: Denise

Third Party Billing requires written authorization from third party

Your Company Name: Abatement Professionals Corp  
590 County Rd Suite #2  
Westbrook, Maine 04092

EMSL- Bill to: ABAT52

Fax Results: Robert Rickett  
Fax Number 207-772-1203  
Telephone #: 207-773-1276

E-mail Results:  
rrickett@abatementpros.com

Project Budget Rental Car  
Name/Number: APC-2011-410

Purchase Order # 140

MATRIX				TURNAROUND			
<input type="checkbox"/> Air	<input type="checkbox"/> Soil	<input type="checkbox"/> Micro-Vac		<input type="checkbox"/> 3 Hrs	<input type="checkbox"/> 6 Hrs	<input type="checkbox"/> 12 Hrs *	<input type="checkbox"/> 1 Day
X Bulk	<input type="checkbox"/> Drinking Water				<input type="checkbox"/> 3 Days	<input type="checkbox"/> 4 Days	<input type="checkbox"/> 5 Days
<input type="checkbox"/> Wipe	<input type="checkbox"/> Waste Water			X 2 Days			

Please call ahead to schedule TEM AIR, 3 hours, 6 hours. There is a premium charge for 3 hour TAT; call 1-800-220-3675 for price prior to sending samples

You will be asked to sign an authorization form for this service

\* 12 Hours must arrive by 11:00am Mon-Fri. Please refer to Price Quote

<p><b>PCM-AIR</b></p> <p><input type="checkbox"/> NIOSH 7400 (A) Issue 2: August 1994</p> <p><input type="checkbox"/> OSHA w/TWA</p> <p><input type="checkbox"/> Other:</p> <p><b>PLM-Bulk</b></p> <p>X EPA 600/R-93/116-Test Till Positive</p> <p><input type="checkbox"/> EPA Point Count 400</p> <p><input type="checkbox"/> NY Stratified Point Count</p> <p><input type="checkbox"/> PLM NOB (Gravimetric) NYS 198.1</p> <p><input type="checkbox"/> NIOSH 9002</p> <p><input type="checkbox"/> EMSL Standard Addition</p> <p><b>SEM Air or Bulk</b></p> <p><input type="checkbox"/> Qualitative</p>	<p><b>TEM-AIR</b></p> <p><input type="checkbox"/> AHERA 40 CFR, Part 763 Subpart E</p> <p><input type="checkbox"/> NIOSH 7402 Issue 2</p> <p><input type="checkbox"/> EPA Level II</p> <p><b>TEM-Bulk</b></p> <p><input type="checkbox"/> Drop Mount (Qualitative)</p> <p><input type="checkbox"/> Chatfield SOP-1988-02</p> <p><input type="checkbox"/> TEM NOB (Gravimetric) NY 198.4</p> <p><input type="checkbox"/> EMSL Standard Addition</p> <p><b>PLM Soil</b></p> <p><input type="checkbox"/> EPA Protocol Qualitative</p> <p><input type="checkbox"/> EPA Protocol Quantitative</p>	<p><b>TEM-WATER</b></p> <p><input type="checkbox"/> EPA 100.1</p> <p><input type="checkbox"/> EPA 100.2</p> <p><input type="checkbox"/> NYS 198.2</p> <p><b>TEM Micro Vac/wipe</b></p> <p><input type="checkbox"/> ASTM D 5755-95</p> <p><input type="checkbox"/> Wipe Qualitative</p> <p><b>XRD</b></p> <p><input type="checkbox"/> Asbestos</p> <p><input type="checkbox"/> Silica NIOSH 75 00</p> <p><b>OTHER</b></p>
---	--	--

SAMPLES FOR USE  
 FOR ANALYSIS BY  
 EMSL ANALYTICAL INC

2011 NOV 18 A 10:10  
 C:\DATA\309.A

**EMSL Analytical, Inc.**

200 Route 130 North Cinnaminson, NJ 08077

Phone: (800) 220-3675 Fax: (856) 786-5974 Web: <http://www.emsl.com> Email: [cinnasblab@EMSL.com](mailto:cinnasblab@EMSL.com)

Attn: Robert W Rickett  
 Abatement Professionals Corporation  
 590 County Road  
 Suite #2  
 Westbrook, ME 04092  
 Fax: (207) 772-1203 Phone: (207) 773-1276  
 Proj: APC-2011-410 BUDGET RENTAL CAR

EMSL Order: 041130559  
 Customer ID: ABAT52  
 Collected: 11/17/2011 12:00:00AM  
 Received: 11/18/2011

**Summary Test Report for Asbestos Analysis via EPA 600/R-93/116 and/or EPA 600/M4-82-020**

Client Sample ID: B-1-A

Lab Sample ID: 041130559-0001

Sample Description:

TEST	Analyzed Date	Color	Non-Asbestos		Asbestos	Comment
			Fibrous	Non-Fibrous		
PLM	11/21/2011	White	0%	100%	None Detected	

Client Sample ID: B-1-B

Lab Sample ID: 041130559-0002

Sample Description:

TEST	Analyzed Date	Color	Non-Asbestos		Asbestos	Comment
			Fibrous	Non-Fibrous		
PLM	11/21/2011	White	0%	100%	None Detected	

Client Sample ID: B-1-C

Lab Sample ID: 041130559-0003

Sample Description:

TEST	Analyzed Date	Color	Non-Asbestos		Asbestos	Comment
			Fibrous	Non-Fibrous		
PLM	11/21/2011	White	0%	100%	None Detected	

Client Sample ID: B-2-A

Lab Sample ID: 041130559-0004

Sample Description:

TEST	Analyzed Date	Color	Non-Asbestos		Asbestos	Comment
			Fibrous	Non-Fibrous		
PLM Grav. Reduction	11/21/2011	Gray	0.0%	100%	None Detected	

Client Sample ID: B-2-B

Lab Sample ID: 041130559-0005

Sample Description:

TEST	Analyzed Date	Color	Non-Asbestos		Asbestos	Comment
			Fibrous	Non-Fibrous		
PLM Grav. Reduction	11/21/2011	Gray	0.0%	100%	None Detected	

Client Sample ID: B-2-C

Lab Sample ID: 041130559-0006

Sample Description:



Letter to  
(date)  
Page 2 of 2

telephone: property owner: (name & address) Enterprise Holdings 600 Corporate Park Drive St Louis, MO 63105	telephone: demolition contractor: (name & address) Gorham Sand and Gravel 939 Parker Farm Road Buxton, ME 04093 207-839-2442
telephone: demolition start date: (mm/dd/yy)	telephone: demolition end date: (mm/dd/yy)

*This demolition notification does not take the place of the Asbestos Project Notification if applicable*

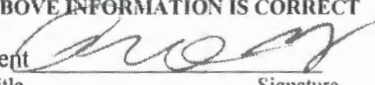
<b>I CERTIFY THAT THE ABOVE INFORMATION IS CORRECT</b>		
Robert Rickett Print Name: Owner/Agent	President Title	 Signature
207-773-1276 Telephone #	207-772-1203 FAX #	11/21/2011 Date

1709

