

Jason Denbrake  
Benchmark Construction  
1124th Street

Dept. of Building Inspections  
City of Portland Maine

JUL 20 2012

RECEIVED

Scale 1 Box = 1'  
3' x 4'-5" x 18" Fire cabinet

W x H x D  
3' x 6'-3" x 12" Shelf

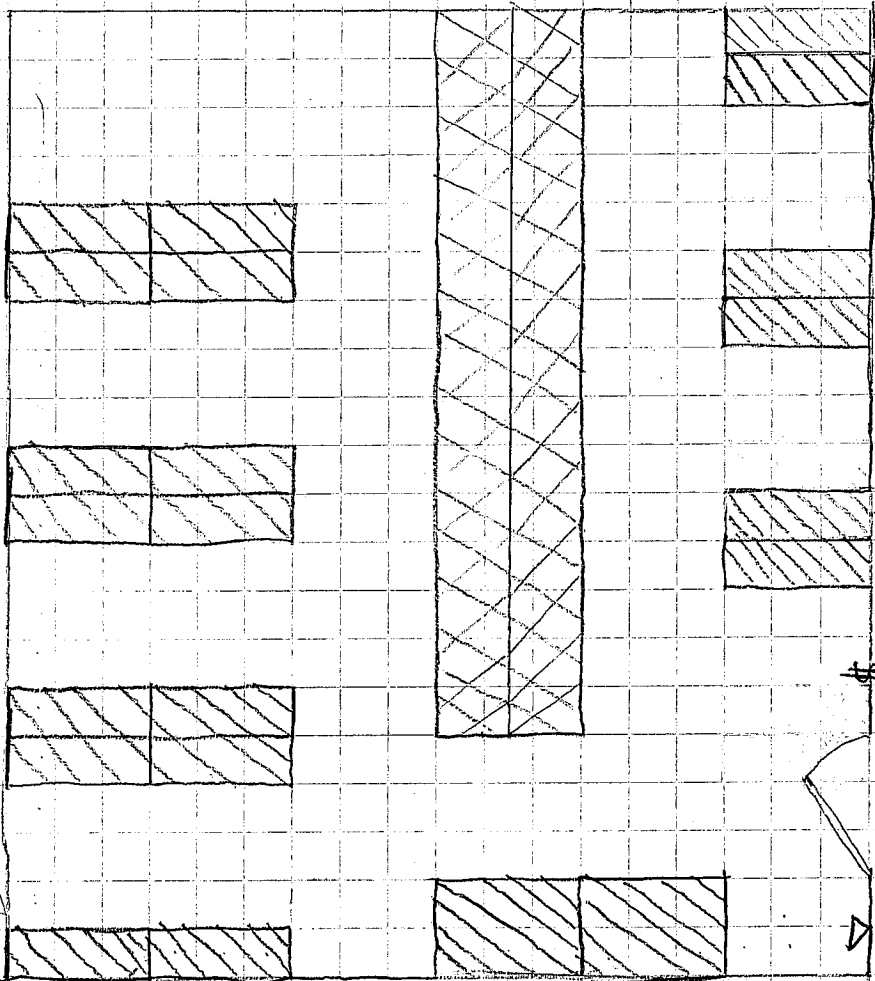

All Walk Spaces #  
36" minimum  
Shelves to be  
fastened to each  
other when  
touching

South wall Masonry Block  
West + North walls metal studs + drywall  
Shelves supported at all sides touching walls every 18"  
3/8" Tap cons @ Masonry walls @ drywall  
3/8" Long Bolts @ drywall  
3/4" or 2"x5 for blocking @ drywall

