

City of Portland, Maine - Building or Use Permit Application
 389 Congress Street, 04101 Tel: (207) 874-8703, Fax: (207) 874-8716

PERMIT ISSUED		CBL:
Permit No: 02-1366	Issue Date: DEC 13 2002	204 A001001

Location of Construction: 987 Westbrook St	Owner Name: Northeast Airmotive Inc	Owner Address: 987 Westbrook St PORTLAND	Phone:
Business Name: n/a	Contractor Name: CCB, Inc.	Contractor Address: 65 Bradley Drive Westbrook	Phone:
Lessee/Buyer's Name: n/a	Phone: n/a	Permit Type: Alterations - Commercial	Zone: AB
Past Use: Commercial / Air Transportation	Proposed Use: Air Transportation / wall openings for access of bggage screening equipment through two cmu walls from taxiway to ticket lobby.	Permit Fee: \$163.00	Cost of Work: \$20,000.00
		CEO District: 3	
Proposed Project Description: Wall openings for baggage screening		FIRE DEPT: <input type="checkbox"/> Approved <input type="checkbox"/> Denied	INSPECTION: Use Group: NA Type: NA
		Signature: <i>[Signature]</i>	Signature: <i>[Signature]</i>
		PEDESTRIAN ACTIVITIES DISTRICT (P.A.D.)	
		Action: <input type="checkbox"/> Approved <input type="checkbox"/> Approved w/Conditions <input type="checkbox"/> Denied	
		Signature:	Date:

Permit Taken By: gg	Date Applied For: 12/13/2002	Zoning Approval
-------------------------------	--	------------------------

1. This permit application does not preclude the Applicant(s) from meeting applicable State and Federal Rules. 2. Building permits do not include plumbing, septic or electrical work. 3. Building permits are void if work is not started within six (6) months of the date of issuance. False information may invalidate a building permit and stop all work..	Special Zone or Reviews <input type="checkbox"/> Shoreland <input type="checkbox"/> Wetland <input type="checkbox"/> Flood Zone <input type="checkbox"/> Subdivision <input type="checkbox"/> Site Plan Major <input type="checkbox"/> Minor <input checked="" type="checkbox"/> MM <input type="checkbox"/> Date: <i>12/13/02</i>	Zoning Appeal <input type="checkbox"/> Variance <input type="checkbox"/> Miscellaneous <input type="checkbox"/> Conditional Use <input type="checkbox"/> Interpretation <input type="checkbox"/> Approved <input type="checkbox"/> Denied Date:	Historic Preservation <input checked="" type="checkbox"/> Not in District or Landmark <input type="checkbox"/> Does Not Require Review <input type="checkbox"/> Requires Review <input type="checkbox"/> Approved <input type="checkbox"/> Approved w/Conditions <input type="checkbox"/> Denied Date:
--	--	---	--

CERTIFICATION

I hereby certify that I am the owner of record of the named property, or that the proposed work is authorized by the owner of record and that I have been authorized by the owner to make this application as his authorized agent and I agree to conform to all applicable laws of this jurisdiction. In addition, if a permit for work described in the application is issued, I certify that the code official's authorized representative shall have the authority to enter all areas covered by such permit at any reasonable hour to enforce the provision of the code(s) applicable to such permit.

SIGNATURE OF APPLICANT	ADDRESS	DATE	PHONE
RESPONSIBLE PERSON IN CHARGE OF WORK, TITLE		DATE	PHONE

DISPLAY THIS CARD ON PRINCIPAL FRONTAGE OF WORK CITY OF PORTLAND

BUILDING DEPARTMENT

PERMIT

Permit Number: 021366

Please Read Application And Notes, If Any, Attached

This is to certify that Northeast Airmotive Inc/CC Inc.
has permission to Wall openings for baggage screening
AT 987 Westbrook St 204 A001001

provided that the person or persons, firm or corporation accepting this permit shall comply with all of the provisions of the Statutes of Maine and of the ordinances of the City of Portland regulating the construction, maintenance and use of buildings and structures, and of the application on file in this department.

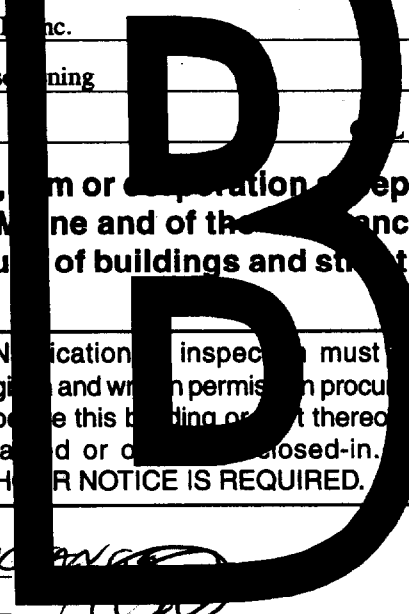

Apply to Public Works for street line and grade if nature of work requires such information.

Notification of inspection must be given and written permission procured before this building or part thereof is altered or closed-in. HEAVY NOTICE IS REQUIRED.

A certificate of occupancy must be procured by owner before this building or part thereof is occupied.

OTHER REQUIRED APPROVALS

Fire Dept. PER FRED LAMON
Health Dept. _____
Appeal Board _____
Other _____
Department Name _____

Director - Building & Inspection Services

PENALTY FOR REMOVING THIS CARD

02-1366

All Purpose Building Permit Application

If you or the property owner owes real estate or personal property taxes or user charges on any property within the City, payment arrangements must be made before permits of any kind are accepted.

Location/Address of Construction: <u>Portland Jet Port 1001 Westbrook</u>		
Total Square Footage of Proposed Structure	Square Footage of Lot	
Tax Assessor's Chart, Block & Lot Chart# <u>208</u> Block# <u>A</u> Lot# <u>001</u>	Owner: <u>Portland Jet Port</u>	Telephone:
Lessee/Buyer's Name (If Applicable)	Applicant name, address & telephone: <u>CCB, INC 65 BRADLEY DR. WESTBROOK, ME 04092</u>	Cost Of Work: \$ <u>20000</u> Fee: \$ <u>163.00</u>
Current use: <u>AIR TRANSPORTATION</u>		
If the location is currently vacant, what was prior use: _____		
Approximately how long has it been vacant: _____		
Proposed use: <u>SAME / PROVIDE WALL OPENINGS FOR ACCESS OF</u>		
Project description: <u>BAGGAGE SCREENING EQUIPMENT THROUGH (2) CMU WALLS FROM TAXIWAY TO TICKET LOBBY.</u>		
Contractor's name, address & telephone: <u>APPLICANT ABOVE</u>		
Who should we contact when the permit is ready: <u>NEWELL PORTER 464-2626 x227</u>		
Mailing address: <u>xx xx Cell</u>		
We will contact you by phone when the permit is ready. You must come in and pick up the permit and review the requirements before starting any work, with a Plan Reviewer. A stop work order will be issued and a \$100.00 fee if any work starts before the permit is picked up. PHONE: <u>464-2626 x227</u>		

~~owes~~
owes 163.00
add UP

IF THE REQUIRED INFORMATION IS NOT INCLUDED IN THE SUBMISSIONS THE PERMIT WILL BE AUTOMATICALLY DENIED AT THE DISCRETION OF THE BUILDING/PLANNING DEPARTMENT, WE MAY REQUIRE ADDITIONAL INFORMATION IN ORDER TO APPROVE THIS PERMIT.

I hereby certify that I am the Owner of record of the named property, or that the owner of record authorizes the proposed work and that I have been authorized by the owner to make this application as his/her authorized agent. I agree to conform to all applicable laws of this jurisdiction. In addition, if a permit for work described in this application is issued, I certify that the Code Official's authorized representative shall have the authority to enter all areas covered by this permit at any reasonable hour to enforce the provisions of the codes applicable to this permit.

Signature of applicant: <u>Newell Porter</u>	Date: <u>12/13/02</u>
--	-----------------------

This is NOT a permit, you may not commence ANY work until the permit is issued. If you are in a Historic District you may be subject to additional permitting and fees with the Planning Department on the 4th floor of City Hall

SHEET 1 OF 3

PROPOSED L3 ARBUS MACHINE
TERMINAL ACCESS PORTAL AREA
(SEE SHEET 2 AND 3 OF 3 FOR
ENLARGED PLAN)

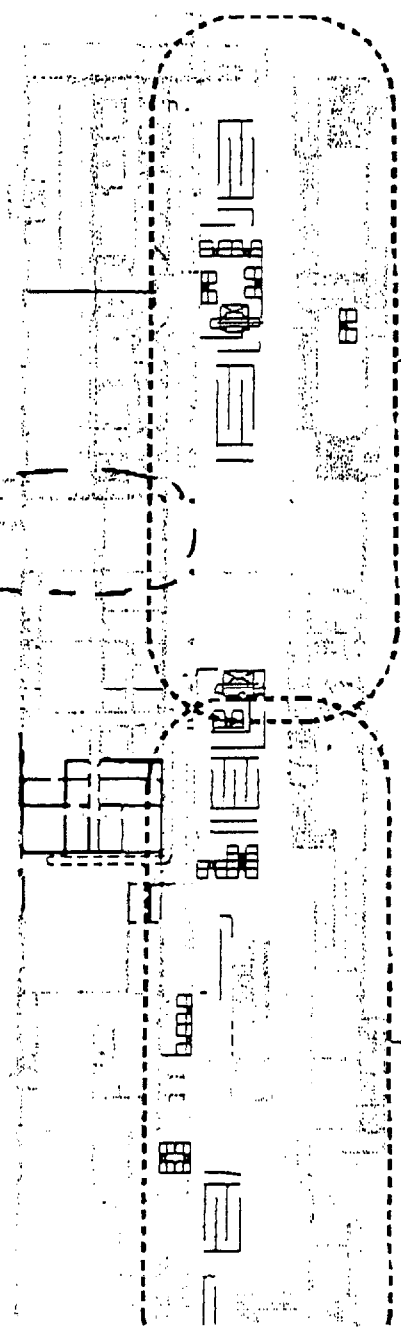
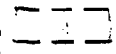

RIGHT TICKET LOBBY
SEE PVM-00-A012
FOR ENLARGED PLAN

LEFT TICKET LOBBY
SEE PVM-00-A011
FOR ENLARGED PLAN

Done
12/12/02

BDEING		
250 Atapochap, Suite 175 Richardson, TX 75081		
DMJM Aviation DMJM+HARRIS 520 Eighth Avenue, 10th Floor New York, NY 10018 Tel: (212) 991-2100 Fax: (212) 991-2110		
PORTLAND INTERNATIONAL JETPORT (PVM)		
Baggage Screening Project 1001 Westbrook Street Portland, ME 04102 AIRPORT CONTACT Jeffrey Schuller 207-773-8462		
TRANSPORTATION SECURITY ADMINISTRATION		
Name		
Signature		
Date		
REVISIONS		
No.	DESCRIPTION	DATE
	BASED FOR DISTRIBUTION	11/14/02
FILE LOG		
ACTIVITY	BY	DATE

SHEET 2 OF 3

1/2" = 1/16"

DMD
12/12/02

REMOVE EXISTING DOOR AND FRAME, STEEL
HEADER AND CMU BLOCK TO CEILING.

TAXI WAY

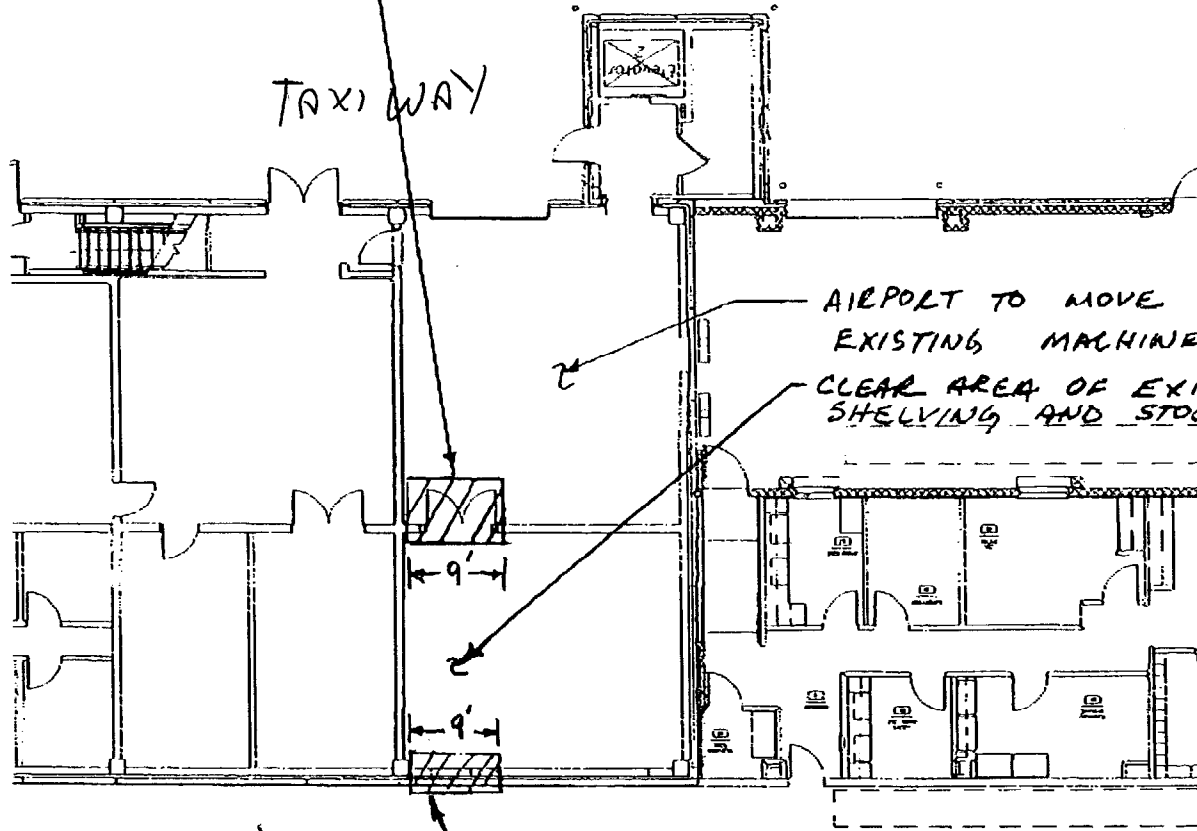

AIRPORT TO MOVE
EXISTING MACHINERY
CLEAR AREA OF EXISTING MACHINERY
SHELVING AND STOCK.

Ticket
Lobby

REMOVE 9' W X 12' H SECTION OF
EXISTING CMU BLOCK WALL W/ DRYWALL AND STUDS
ONE SIDE. REMOVE AND RESET ELEC. & TELE.
CONNECTIONS.

SHEET 3 OF 3 1' = 1/8"

BMD
12/12/02

