



PLUMBING PERMIT APPLICATION

PROPERTY ADDRESS	
Street:	4 Thompson's Point Road
CBL:	202 1006001
PROPERTY OWNER(S) NAME	
OWNER NAME:	Forefront Brick South LLC
Applicant Name:	Landry/French Construction
Mailing Address of Owner/Applicant (if Different)	160 Pleasant Hill Road Scarborough, ME 04074
E Mail:	gmitchell@landryfrench.com
Owner/Applicant Statement	
I certify that the information submitted is correct to the best of my knowledge and understand that any falsification is reason for the Local Plumbing Inspector(s) to deny a permit.	
Geoffrey Mitchell	8/26/16
Signature of Owner/Applicant	Date

Town/City	PORTLAND	Permit #	2016-02290
Date Permit Issued	8/26/16	Fee: \$	5000
		Double Fee Charged	<input type="checkbox"/>
Local Plumbing Inspector Signature		L.P.I. # 1081	
<p>The Internal Plumbing Fixtures and Piping shall not be installed until a Permit is issued by the Local Plumbing Inspector. The Permit shall authorize the owner or installer to install the plumbing system in accordance with this application and the Maine Subsurface Wastewater Disposal Rules.</p>			
Caution: Inspection Required			
I have inspected the installation authorized above and found it to be in compliance with the Maine Plumbing Rules Application.			
LPI Signature		Date Approved (Final)	

PERMIT INFORMATION

<p>This Application is for</p> <p>1. <input checked="" type="checkbox"/> NEW PLUMBING</p> <p>2. <input type="checkbox"/> RELOCATED PLUMBING</p> <p>For future hook-up under slab waste line RECEIVED AUG 26 2016 Dept. of Professional Regulation</p>	<p>Type of Structure to be Served</p> <p>1. <input type="checkbox"/> SINGLE FAMILY RESIDENCE</p> <p>2. <input type="checkbox"/> MODULAR OR MOBILE HOME</p> <p>3. <input type="checkbox"/> MULTIPLE FAMILY DWELLING</p> <p>4. <input checked="" type="checkbox"/> OTHER-SPECIFY <u>Commercial</u></p> <p style="text-align: center;">Please call 874-8703 with your permit # to schedule inspections!</p>	<p>Plumbing to be Installed by:</p> <p>NAME: <u>Landry/French Construction</u></p> <p>1. <input checked="" type="checkbox"/> MASTER PLUMBER</p> <p>2. <input type="checkbox"/> OIL BURNERMAN</p> <p>3. <input type="checkbox"/> MFG'D HOUSING DEALER / MECHANIC</p> <p>4. <input type="checkbox"/> PUBLIC UTILITY EMPLOYEE</p> <p>5. <input type="checkbox"/> PROPERTY OWNER</p> <p>LICENSE # <u>MF90012488</u></p>																																																		
<p>Hook-Up & Piping Relocation Maximum of 1 Hook-Up</p> <p><input type="checkbox"/> HOOK-UP: to public sewer by those cases where the connection is not regulated and inspected by the local sanitary district.</p> <p><input type="checkbox"/> HOOK-UP: to an existing subsurface wastewater disposal system</p> <p><input type="checkbox"/> PIPING RELOCATION: of sanitary lines, drains, and piping without new fixtures.</p> <p style="text-align: center;">OR</p> <p><input type="checkbox"/> TRANSFER FEE \$10.00</p>	<table border="1"> <thead> <tr> <th>Number</th> <th>Column 2 Type of Fixture</th> </tr> </thead> <tbody> <tr><td><input type="checkbox"/></td><td>Hosebib / Sillcock</td></tr> <tr><td><input type="checkbox"/></td><td>Floor Drain</td></tr> <tr><td><input type="checkbox"/></td><td>Urinal</td></tr> <tr><td><input type="checkbox"/></td><td>Drinking Fountain</td></tr> <tr><td><input type="checkbox"/></td><td>Indirect Waste</td></tr> <tr><td><input type="checkbox"/></td><td>Water Treatment Softener, Filter, Etc.</td></tr> <tr><td><input type="checkbox"/></td><td>Grease / Oil Separator</td></tr> <tr><td><input type="checkbox"/></td><td>Roof Drain</td></tr> <tr><td><input type="checkbox"/></td><td>Bidet</td></tr> <tr><td><input type="checkbox"/></td><td>Other: _____</td></tr> <tr> <td><input type="checkbox"/></td> <td>0 Fixtures (Subtotal) Column 2</td> </tr> </tbody> </table> <p style="text-align: center;">Fees: \$10 Surcharge + First 4 fixtures = \$50 Minimum Over 4 = \$10 Surcharge + \$10/fixture</p>	Number	Column 2 Type of Fixture	<input type="checkbox"/>	Hosebib / Sillcock	<input type="checkbox"/>	Floor Drain	<input type="checkbox"/>	Urinal	<input type="checkbox"/>	Drinking Fountain	<input type="checkbox"/>	Indirect Waste	<input type="checkbox"/>	Water Treatment Softener, Filter, Etc.	<input type="checkbox"/>	Grease / Oil Separator	<input type="checkbox"/>	Roof Drain	<input type="checkbox"/>	Bidet	<input type="checkbox"/>	Other: _____	<input type="checkbox"/>	0 Fixtures (Subtotal) Column 2	<table border="1"> <thead> <tr> <th>Number</th> <th>Column 1 Type of Fixture</th> </tr> </thead> <tbody> <tr><td><input type="checkbox"/></td><td>Bathtub (and Shower)</td></tr> <tr><td><input type="checkbox"/></td><td>Shower (separate)</td></tr> <tr><td><input type="checkbox"/></td><td>Sink</td></tr> <tr><td><input type="checkbox"/></td><td>Wash Basin</td></tr> <tr><td><input type="checkbox"/></td><td>Water Closet (Toilet)</td></tr> <tr><td><input type="checkbox"/></td><td>Clothes Washer</td></tr> <tr><td><input type="checkbox"/></td><td>Dish Washer</td></tr> <tr><td><input type="checkbox"/></td><td>Garbage Disposal</td></tr> <tr><td><input type="checkbox"/></td><td>Laundry Tub</td></tr> <tr><td><input type="checkbox"/></td><td>Water Heater</td></tr> <tr> <td><input type="checkbox"/></td> <td>0 Fixtures (Subtotal) Column 1</td> </tr> <tr> <td><input type="checkbox"/></td> <td>0 TOTAL FIXTURES</td> </tr> </tbody> </table> <p>Fixtures Fee Transfer Fee Hook-Up & Relocation Fee</p>	Number	Column 1 Type of Fixture	<input type="checkbox"/>	Bathtub (and Shower)	<input type="checkbox"/>	Shower (separate)	<input type="checkbox"/>	Sink	<input type="checkbox"/>	Wash Basin	<input type="checkbox"/>	Water Closet (Toilet)	<input type="checkbox"/>	Clothes Washer	<input type="checkbox"/>	Dish Washer	<input type="checkbox"/>	Garbage Disposal	<input type="checkbox"/>	Laundry Tub	<input type="checkbox"/>	Water Heater	<input type="checkbox"/>	0 Fixtures (Subtotal) Column 1	<input type="checkbox"/>	0 TOTAL FIXTURES
Number	Column 2 Type of Fixture																																																			
<input type="checkbox"/>	Hosebib / Sillcock																																																			
<input type="checkbox"/>	Floor Drain																																																			
<input type="checkbox"/>	Urinal																																																			
<input type="checkbox"/>	Drinking Fountain																																																			
<input type="checkbox"/>	Indirect Waste																																																			
<input type="checkbox"/>	Water Treatment Softener, Filter, Etc.																																																			
<input type="checkbox"/>	Grease / Oil Separator																																																			
<input type="checkbox"/>	Roof Drain																																																			
<input type="checkbox"/>	Bidet																																																			
<input type="checkbox"/>	Other: _____																																																			
<input type="checkbox"/>	0 Fixtures (Subtotal) Column 2																																																			
Number	Column 1 Type of Fixture																																																			
<input type="checkbox"/>	Bathtub (and Shower)																																																			
<input type="checkbox"/>	Shower (separate)																																																			
<input type="checkbox"/>	Sink																																																			
<input type="checkbox"/>	Wash Basin																																																			
<input type="checkbox"/>	Water Closet (Toilet)																																																			
<input type="checkbox"/>	Clothes Washer																																																			
<input type="checkbox"/>	Dish Washer																																																			
<input type="checkbox"/>	Garbage Disposal																																																			
<input type="checkbox"/>	Laundry Tub																																																			
<input type="checkbox"/>	Water Heater																																																			
<input type="checkbox"/>	0 Fixtures (Subtotal) Column 1																																																			
<input type="checkbox"/>	0 TOTAL FIXTURES																																																			
<p style="text-align: center;">Please call 874-8703 with your permit # to schedule inspections!</p>		<p>\$50.00 PERMIT FEE (TOTAL)</p>																																																		



Department of Permitting and Inspections

Electronic Signature and Fee Payment Confirmation

Notice: Your electronic signature is considered a legal signature per state law.

By digitally signing the attached document(s), you are signifying your understanding that this is a legal document and your electronic signature is considered a **legal signature** per Maine state law. You are also signifying your intent on paying your fees by the selections below.

1. Once the complete application package has been received by us, and entered into the system
2. You will receive an e-mailed invoice from our office which signifies that your electronic permit application and corresponding paperwork have been entered, ready for payment, to begin the process.
3. You then have the following four (4) payment options:

- provide an on-line electronic check or credit/debit card (we accept American Express, Discover, VISA, and MasterCard) payment
- call the Inspections Office at (207) 874-8703 and speak to an administrative representative to provide a credit/debit card payment over the phone
- hand-deliver a payment method to the Inspections Office, Room 315, Portland City Hall
- deliver a payment method through the U.S. Postal Service, at the following address:

**City of Portland
Department of Permitting and Inspections
389 Congress Street, Room 315
Portland, Maine 04101**

By signing below, I understand the review process starts only once my payment has been received. After all approvals have been met and completed, I will then be issued my permit and it will be sent via e-mail. ***No work shall be started until I have received my permit.***

Applicant Signature: Geoffrey Mitchell Date: 8/26/16

I have provided digital copies and sent them on: _____ Date: _____

NOTE: All electronic paperwork must be delivered to buildinginspections@portlandmaine.gov or by physical means ie; a thumb drive or CD to the office.

4" WASTE LINE ONLY
 PLACE UNDER SLAB & CAP
 EITHER END PROP TO SLAB
 POUR - BALANCE OF PROJECT
 UNDER SEPERATE PERMIT.

MECHANICAL AND PLUMBING PLAN
 SCALE: 1/8" = 1'-0"

NOTE - PROVIDE ISOLATION VALVE AND
 REGULATOR AT ALL GAS-FIRED EQUIPMENT

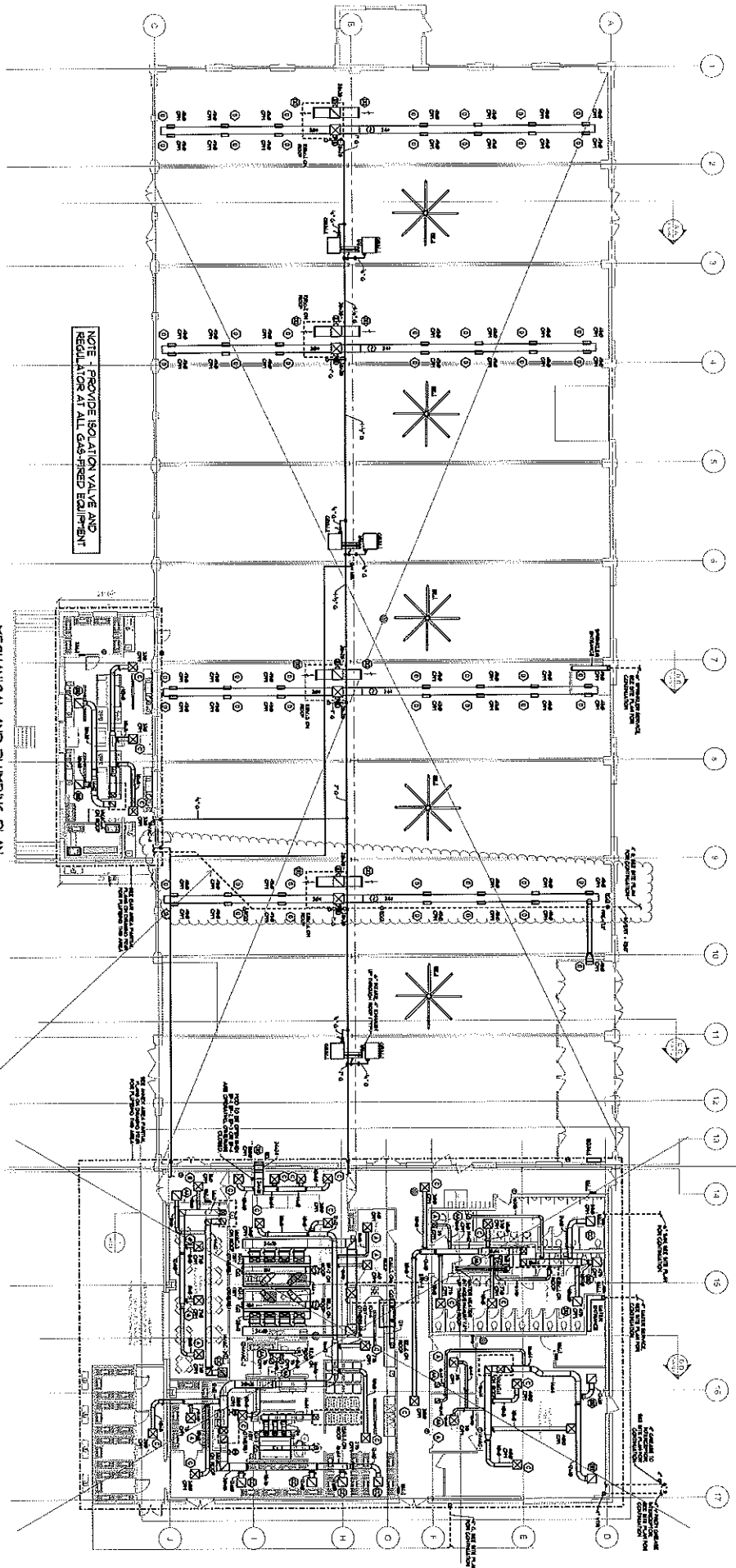

M1.01

Date: 08-12-2016
 Scale: AS NOTED
 MECHANICAL AND PLUMBING PLANS

Revisions:
 1 | 08-19-2016 | REVISIONS
 PROGRESS PRINT
 NOT FOR CONSTRUCTION

Project: THOMPSON'S POINT - BRICK SOUTH
 THOMPSON'S POINT, PORTLAND, ME

Architect: ARCHETYPE
 48 Union Wharf, Portland, Maine 04101
 (207) 772-6022 Fax (207) 772-4056

Consultant: BENNETT ENGINEERING
 100 W. CLAREMONT ST. PORTLAND, ME 04101
 (207) 772-6022

Prepared For: