

2X6 RECLAIMED WOOD LEDGER (ROT RESISTANT SPECIES) FASTENED TO HSS W/ 0.157 Ø X-U PAF @ 24" O.C.

2X6 RECLAIMED WOOD SLATS (ROT RESISTANT SPECIES) FASTENED TO LEDGER W/ (2) 10D GALV. TOE NAILS - TYP.

HSS 6X6 STEEL TRELLIS BOLTED TO BLADED POST SUPPORT

(4) PLUGWELDS IN 1" Ø HOLES FASTENED TO STL HSS FRAME IN FIELD

STEEL BLADED POST SUPPORT 1/2" A36 PLATE (TYP.)

BOLTED THROUGH BLADE SUPPORT SEE 2/L2.1 FOR BOLT SPACING

6X6 RECLAIMED WOOD POST

FACE OF BUILDING

MOUNT HSS TO EXISTING MASONRY WALL W/ 3/8" X 10" END PLATE WELDED ALL AROUND TO STEEL FRAME. ANCHOR TO EXISTING MASONRY W/ (4) 1/2" Ø A36 THREADED ROD. EPOXY SET 6 1/2" MIN. WITH HILTI HY-70 EPOXY

NOTES:

1. ALL SHOP & FIELD WELDS SHALL BE GROUND, BLENDED, AND CONTOURED
2. ALL BOLT & HARDWARE FINISH TO BE CONSISTENT WITH ARCHITECTURAL UNIFORMITY
3. PROVIDE SHOP DRAWINGS FOR LANDSCAPE ARCHITECT REVIEW FOR SCREEN, POST, AND TRELLIS
4. FIELD VERIFY ALL DIMENSIONS PRIOR TO FABRICATION

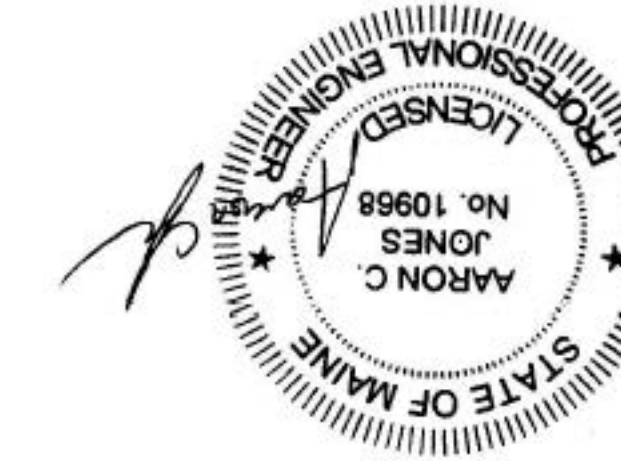

1 RECLAIMED POST / TRELLIS (NORTH SOUTH SECTION)
SCALE: 1/2"=1'-0"

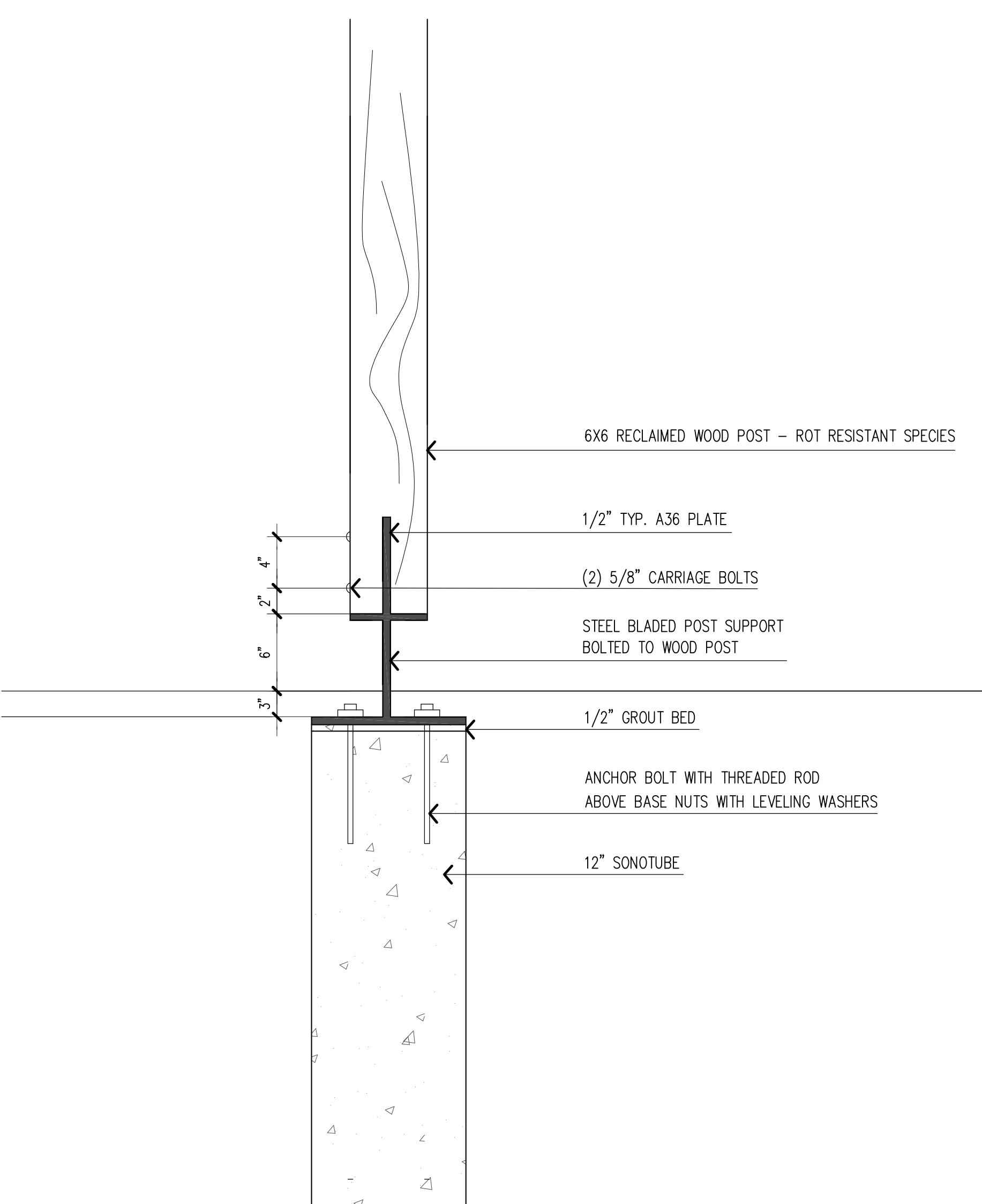

2 TIMBER POST DETAIL
SCALE: 1/2"=1'-0"

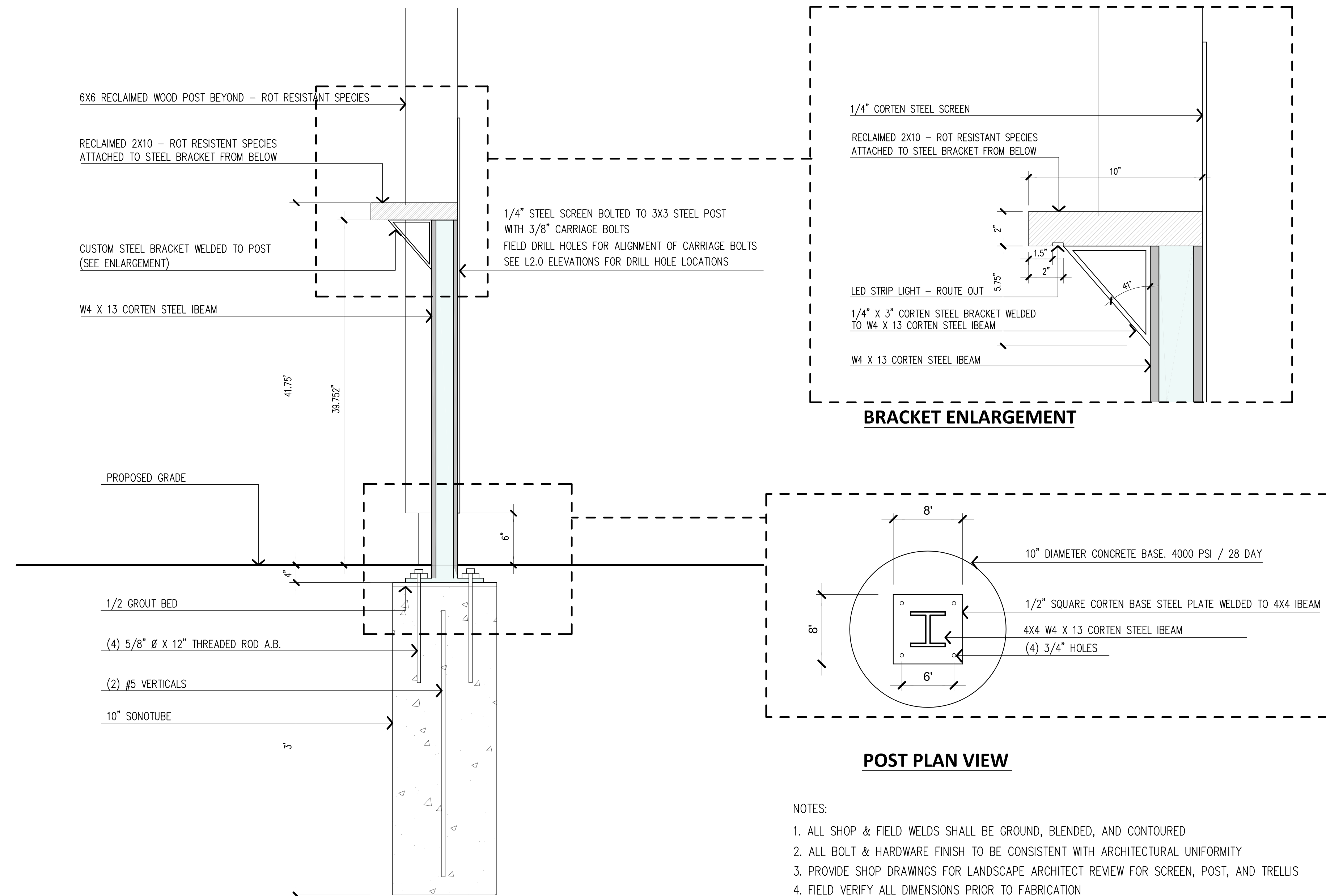

3 SCREEN POST DETAIL
SCALE: 1/2"=1'-0"

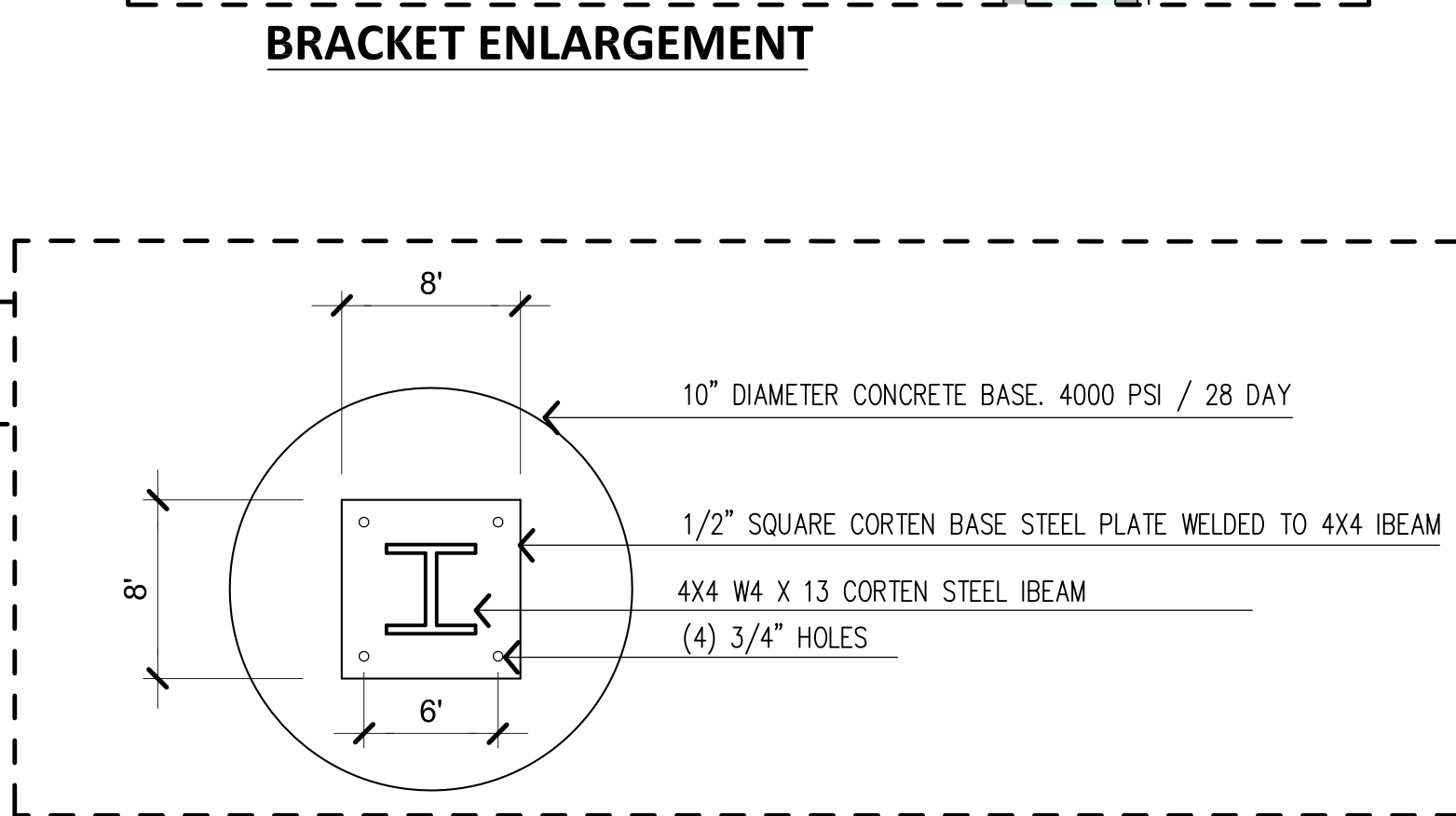
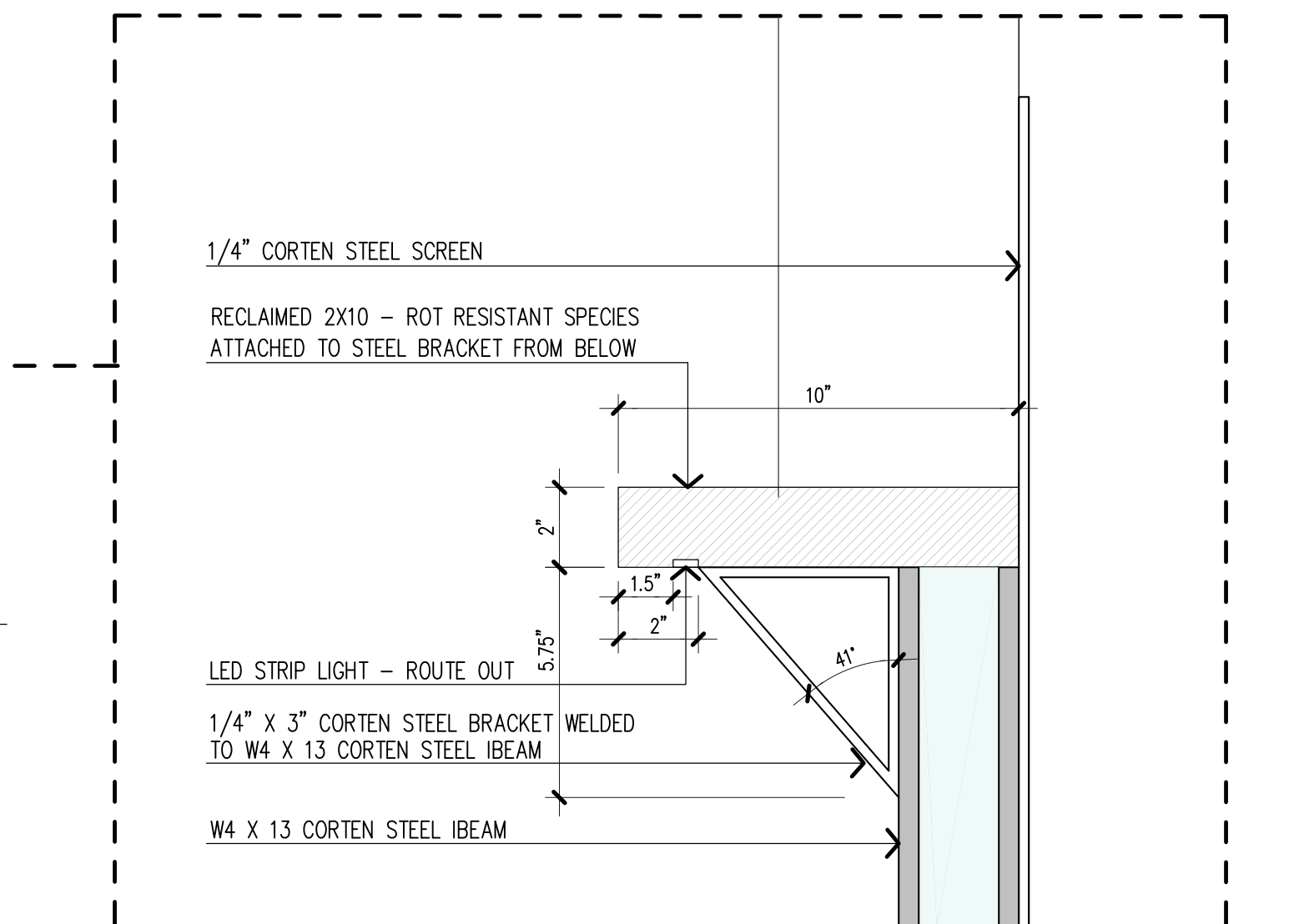

- NOTES:
1. ALL SHOP & FIELD WELDS SHALL BE GROUND, BLENDED, AND CONTOURED
 2. ALL BOLT & HARDWARE FINISH TO BE CONSISTENT WITH ARCHITECTURAL UNIFORMITY
 3. PROVIDE SHOP DRAWINGS FOR LANDSCAPE ARCHITECT REVIEW FOR SCREEN, POST, AND TRELLIS
 4. FIELD VERIFY ALL DIMENSIONS PRIOR TO FABRICATION

Soren deNiord Design Studio
43 Wellwood Road
Portland, ME
04103
T: 207-400-2450
E: soren@sorendeniord.com

BISSELL BROTHERS BREWING COMPANY
4 THOMPSONS POINT SUITE #108
PORTLAND, MAINE

No.	Revision	Date:
1	PERMIT SET	3/01/17

revisions:
date: MARCH 1, 2017
scale: As Noted
drawn: SK
checked: SD

L3.1

DETAILS

PERMIT SET
NOT FOR CONSTRUCTION