



September 12, 2017

Soleil Dufour  
Thompson's Point Development  
501 Danforth Street  
Portland, ME 04102

Reference:

VIP Container Lounge  
Thompson Point Portland, ME  
Structural Integrity Job Number: 15-0078

Dear Soleil,

As requested, we have reviewed the updated layout drawings for the above referenced project, and have found the new layout to be in compliance with the design. In addition to this letter we have revised the structural drawings to reflect this updated layout, see attached.

Please let me know if you have any questions or comments.

Sincerely,

A handwritten signature in green ink that reads "Aaron C. Jones".

Aaron C. Jones, P.E., SECB, LEED AP  
President

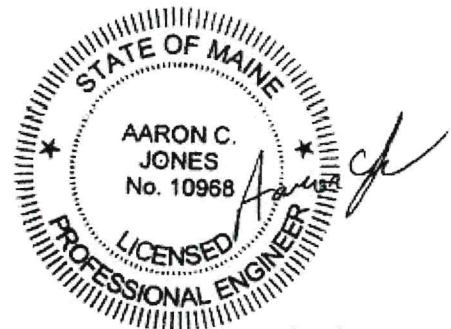

9/12/2017

**GENERAL STEEL NOTES**

1. ALL DIMENSIONS AND CONNECTIONS SHALL BE VERIFIED PRIOR TO FABRICATION
2. ALL STEEL SHALL BE HOT-DIP GALVANIZED STEEL, CONFORMING TO THE MOST CORROSION RESISTANT DESIGNATION.
3. W SHAPES ASTM A992, Fy = 50 KSI
4. SQUARE AND RECTANGULAR TUBES, ASTM A500, Gr. B, Fy = 45 KSI
5. CHANNELS ASTM A6, Gr. B, Fy = 45 KSI
6. CHANNELS AND FLAT PLATE BRACED STEEL ASTM A992, Fy = 50 KSI
7. STEEL ASTM A36, Fy = 36 KSI
8. ALL WELDS BY QUALIFIED WELDER, BRIDGE ELECTRODES



**MODIFIED SHIPPING CONTAINER PLAN**  
 NOTES:  
 1. SHIPPING CONTAINERS ARE TO BE STRUCTURALLY SOUND WITHOUT MAJOR DENTS OR SUBSTANTIAL BOW TO FRAMES OR STRUCTURAL METAL MEMBERS.  
 SCALE 1/4"=1'-0"

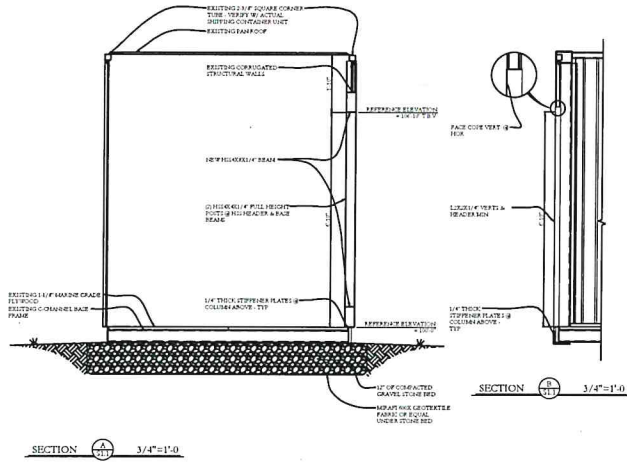

SECTION 1-1 3/4"=1'-0"

SECTION 2-2 3/4"=1'-0"

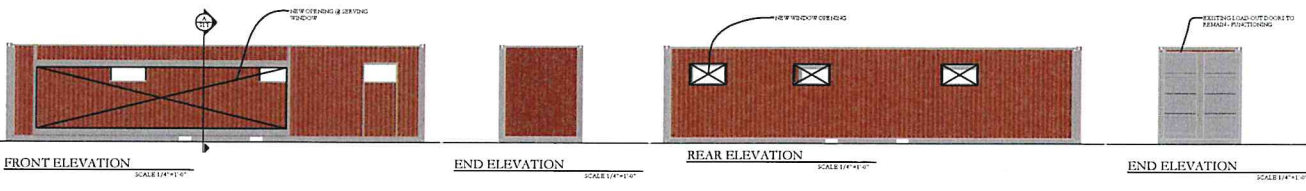

FRONT ELEVATION SCALE 1/4"=1'-0"

END ELEVATION SCALE 1/4"=1'-0"

REAR ELEVATION SCALE 1/4"=1'-0"

END ELEVATION SCALE 1/4"=1'-0"

Structural Integrity  
 2017-2018  
 2019-2020  
 2021-2022  
 2023-2024  
 2025-2026  
 2027-2028  
 2029-2030  
 2031-2032  
 2033-2034  
 2035-2036  
 2037-2038  
 2039-2040  
 2041-2042  
 2043-2044  
 2045-2046  
 2047-2048  
 2049-2050  
 2051-2052  
 2053-2054  
 2055-2056  
 2057-2058  
 2059-2060  
 2061-2062  
 2063-2064  
 2065-2066  
 2067-2068  
 2069-2070  
 2071-2072  
 2073-2074  
 2075-2076  
 2077-2078  
 2079-2080  
 2081-2082  
 2083-2084  
 2085-2086  
 2087-2088  
 2089-2090  
 2091-2092  
 2093-2094  
 2095-2096  
 2097-2098  
 2099-2100

THOMPSON POINT CONCESSIONS  
 Thompson Point  
 Portland, Maine

Document Title:  
 Structural Steel  
 Modifications

Sheet Title:

Scale: AS NOTED

Date: 09/07/2017

Revisions:

Sheet  
 S1.1