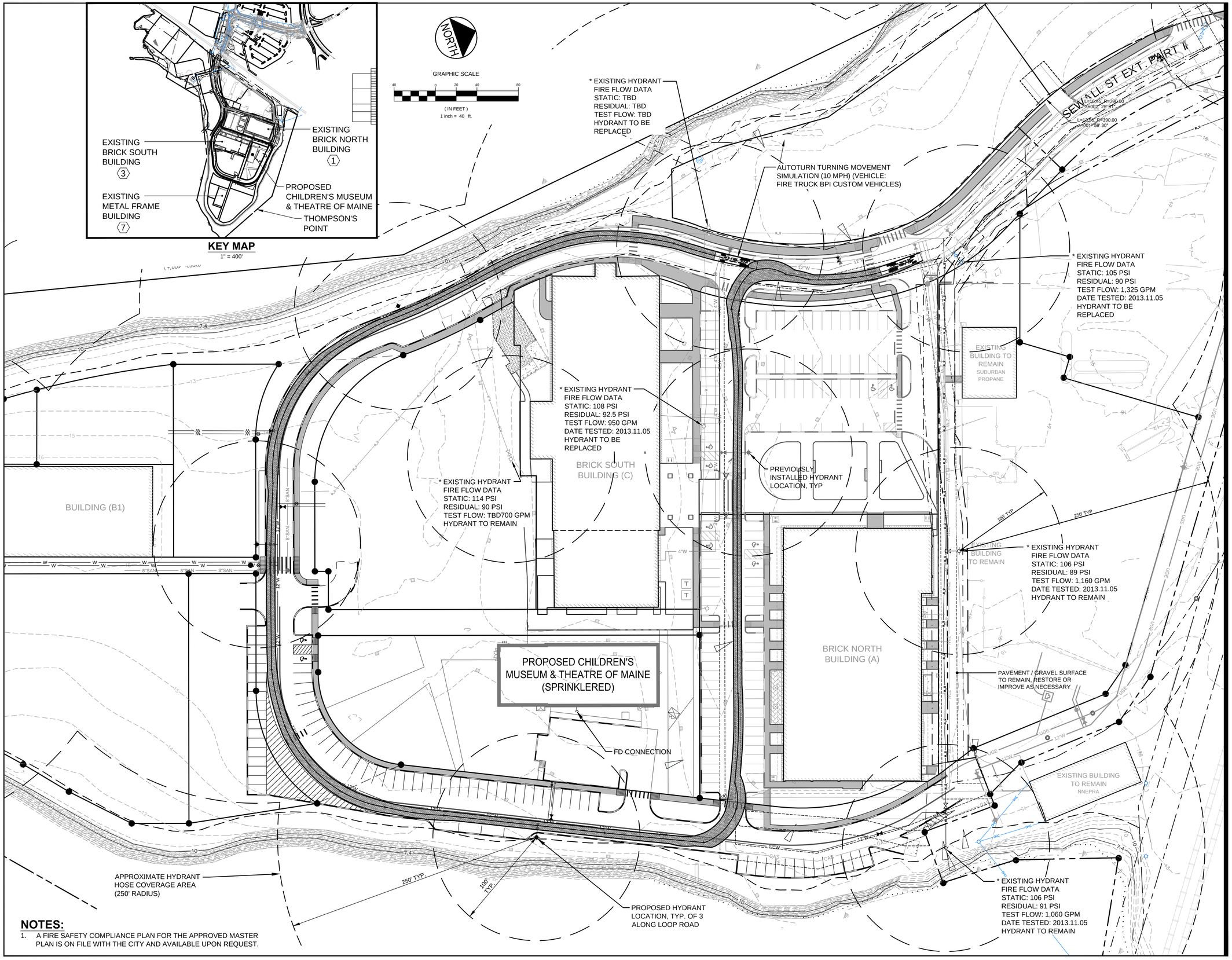

NOTES:

1. A FIRE SAFETY COMPLIANCE PLAN FOR THE APPROVED MASTER PLAN IS ON FILE WITH THE CITY AND AVAILABLE UPON REQUEST.

V:\195350\active\195350337\civil\cadd\permit\dwg\195350337_fire_safety.dwg cdbube 3/29/2017 2:27 PM

Stantec

Stantec
482 Payne Road Scarborough Court
Scarborough, Maine 04074-8929
Tel. 207.883.3355
www.stantec.com

Copyright Reserved
The Contractor shall verify and be responsible for all dimensions. DO NOT scale the drawing - any errors or omissions shall be reported to Stantec without delay.
The Copyrights to all designs and drawings are the property of Stantec. Reproduction or use for any purpose other than that authorized by Stantec is forbidden.

Consultants

Notes

Revision	By	Appd.	YY.MM.DD
1 SUBMITTED TO CITY FOR PRELIMINARY SITE PLAN APPLICATION	PBF	JRB	17.03.29

File Name: 195350337_site_layout	DED	SRB	SRB	16.11.29
	DWN.	CHKD.	DSGN.	DATE

Permit-Seal

STATE OF MAINE
STEPHEN R. BENJAMIN
No. 7429
LICENSED
PROFESSIONAL ENGINEER

Client/Project
BRUNER/COTT

CHILDREN'S MUSEUM & THEATRE OF MAINE
THOMPSON'S POINT - PORTLAND, MAINE

Title
FIRE SAFETY COMPLIANCE PLAN

Project No. 195350337
Scale 1" = 40'

Sheet
C-9.0