

TIDAL AREA

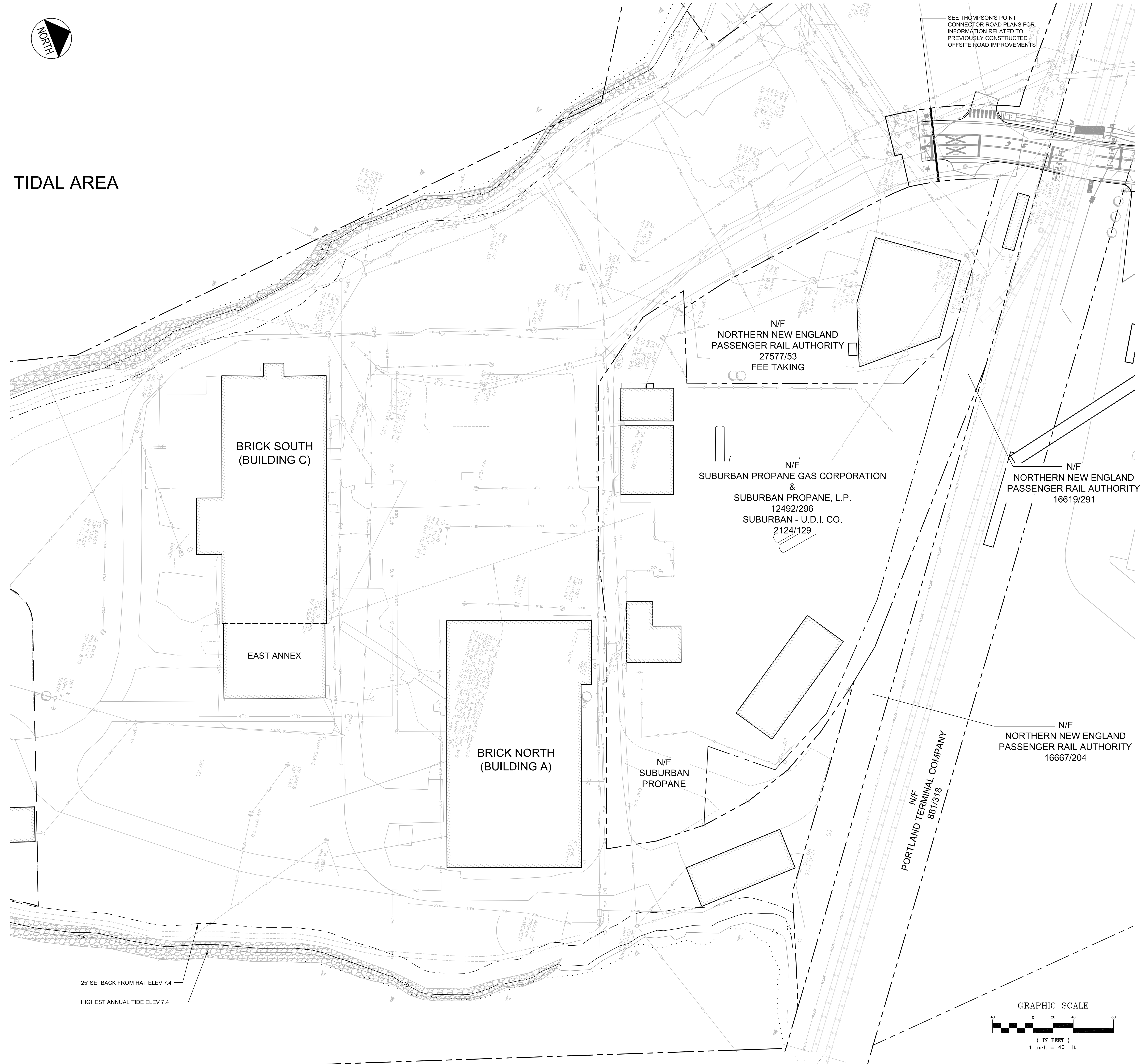

PLAN REFERENCES:

1. BOUNDARY AND TOPOGRAPHIC DATA PROVIDED BY SEBAGO TECHNICS AS SHOWN ON A PLAN TITLED ALTA/ACSM LAND TITLE SURVEY OF 1 THOMPSON'S POINT, DATED MAY 27, 2011 AND LAST REVISED ON NOVEMBER 23, 2011. ADDITIONAL SURVEY ON SUBURBAN PROPANE PROVIDED ON MARCH 30, 2014, BY SEBAGO TECHNICS.
2. BORINGS AND TEST PIT LOCATIONS PROVIDED BY CREDEE ASSOCIATES, LLC AS SHOWN ON A PLAN TITLES FIGURE 2 PROPOSED SAMPLE LOCATION PLAN, THOMPSON'S POINT PROPERTY.
3. ADDITIONAL UTILITY DATA TAKEN FROM CITY AND UTILITY COMPANY RECORD DRAWINGS, AS WELL AS OBSERVATIONS BY DELUCA-HOFFMAN ASSOCIATES, INC. PERSONNEL DURING SITE VISITS.

25' SETBACK FROM HAT ELEV 7.4
HIGHEST ANNUAL TIDE ELEV 7.4

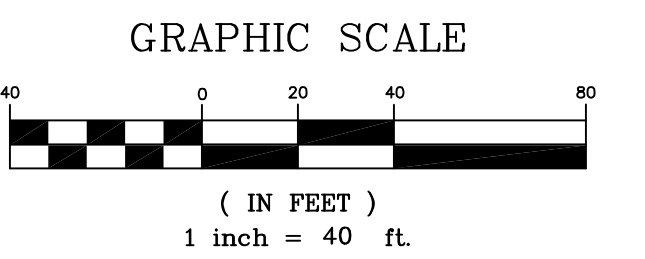

PRELIMINARY - NOT FOR CONSTRUCTION

| | | | |
|--|--|--|--|
| | | PROJECT BRICK NORTH AND SOUTH BUILDINGS AT THE FOREFRONT AT THOMPSON'S POINT SHEET TITLE EXISTING CONDITIONS PLAN | FAY, SPOFFORD & THORNDIKE ENGINEERS - PLANNERS - SCIENTISTS 778 MAIN ST., SUITE 8, SOUTH PORTLAND, ME 04106 |
| 1 REV DATE DESCRIPTION REVISIONS | 09.01.15 APPLICATION FINAL BRICK SOUTH LEVEL III SITE PLAN | CLIENT FOREFRONT PARTNERS LP | DRAWN: DED DESIGNED: BEK CHECKED: SRB FILE NAME: 2982.05-BS DEMO SHEET |
| | | DATE: APRIL 2015 SCALE: 1" = 40' JOB NO. 2982.05 C-2.0 | |