

LIMIT OF WORK INCLUDED WITH THE STAND ALONE BRICK NORTH SITE PLAN AS DETAILED IN THIS PLAN SET. THE STAND ALONE BRICK NORTH PROJECT IS PART OF A MULTI PHASE PROJECT TO DEVELOP THE ENTIRE PROPERTY CONSISTENT WITH THE APPROVED MASTER PLAN DATED MARCH 2014. THE CONTRACTOR SHALL REFER TO OTHER PLANS AND PERMITS AS REFERENCED ON THE COVER SHEET FOR WORK OUTSIDE OF THESE LIMITS.

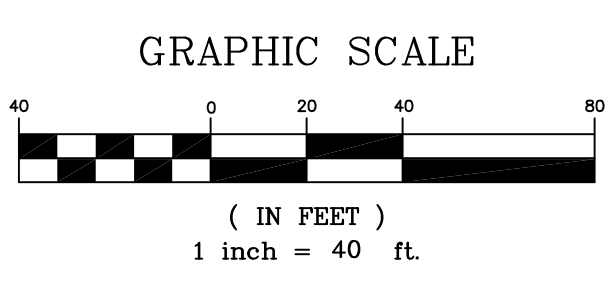

PRELIMINARY - NOT FOR CONSTRUCTION

REV	DATE	DESCRIPTION	REVISIONS
1	10.10.14	FINAL SUBDIVISION APPLICATION SUBMISSION	

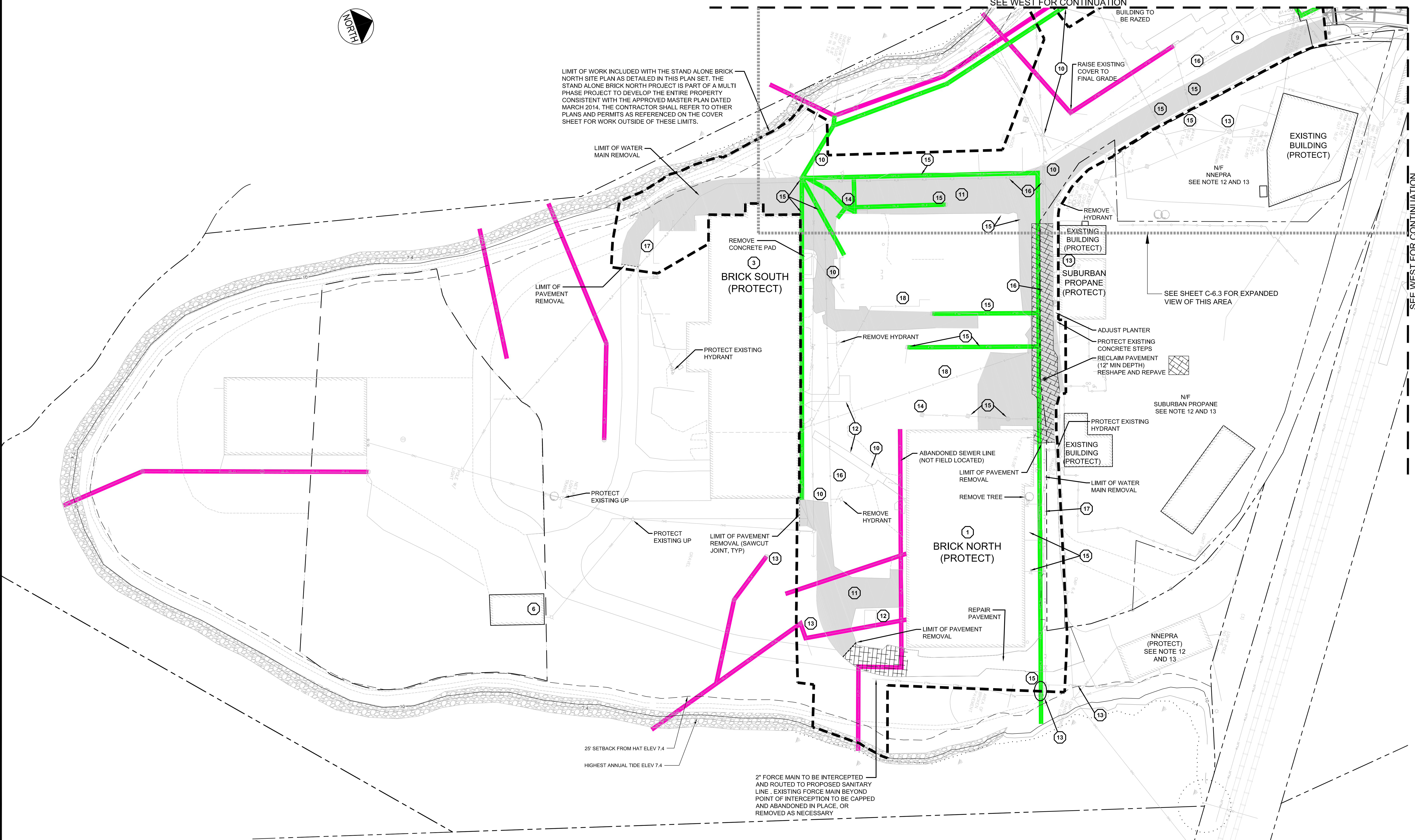
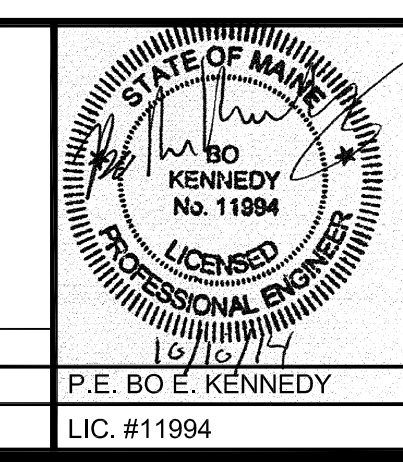

PROJECT
THE FOREFRONT AT THOMPSON'S POINT
 SHEET TITLE
PHASE 1 ENVIRONMENTAL REMEDIATION DEMOLITION AND REMOVALS PLAN - EAST
 CLIENT
FOREFRONT PARTNERS | LP

FST **FAY, SPOFFORD & THORNDIKE, INC.**
 ENGINEERS - PLANNERS - SCIENTISTS
 778 MAIN ST., SUITE 8, SOUTH PORTLAND, ME 04106

DRAWN: DED	DATE: SEPT 2014
DESIGNED: BEK	SCALE: 1" = 80'
CHECKED: SRB	JOB NO. 2982.05
FILE NAME: 2982.05-SUB DEMO	
SHEET	C-2.10

R:\2982.05 - Amended Site Plan Part II\Cadd\Permit Set\dwg\SUBDIVISION\2982.05-SUB DEMO.dwg davis.j 10/10/2014 2:01 PM