

**ORIENTATION SKETCH**  
N.T.S.

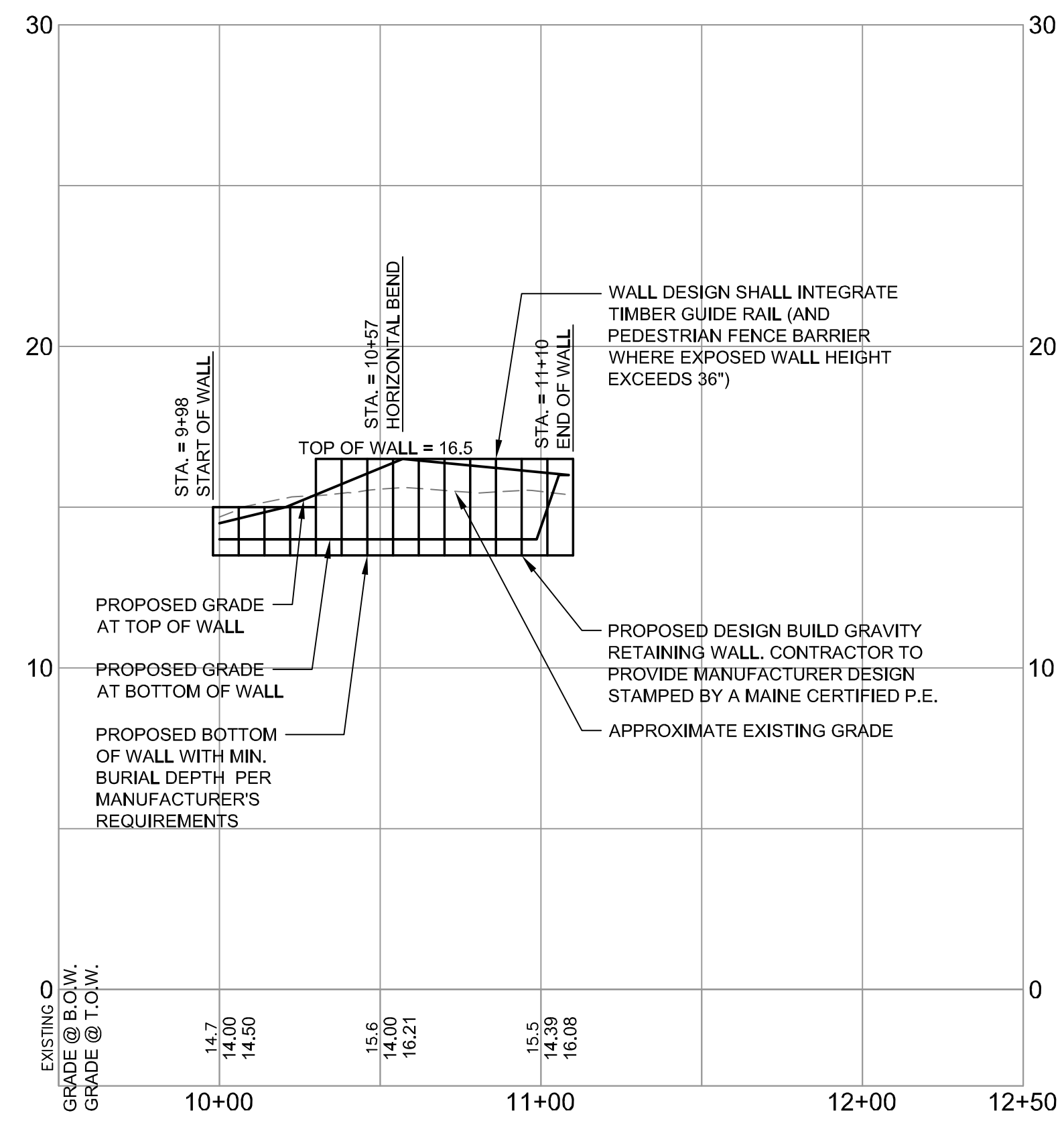

**RETAINING WALL PROFILE**  
SCALE: H:1" = 40'; V: 1" = 4'

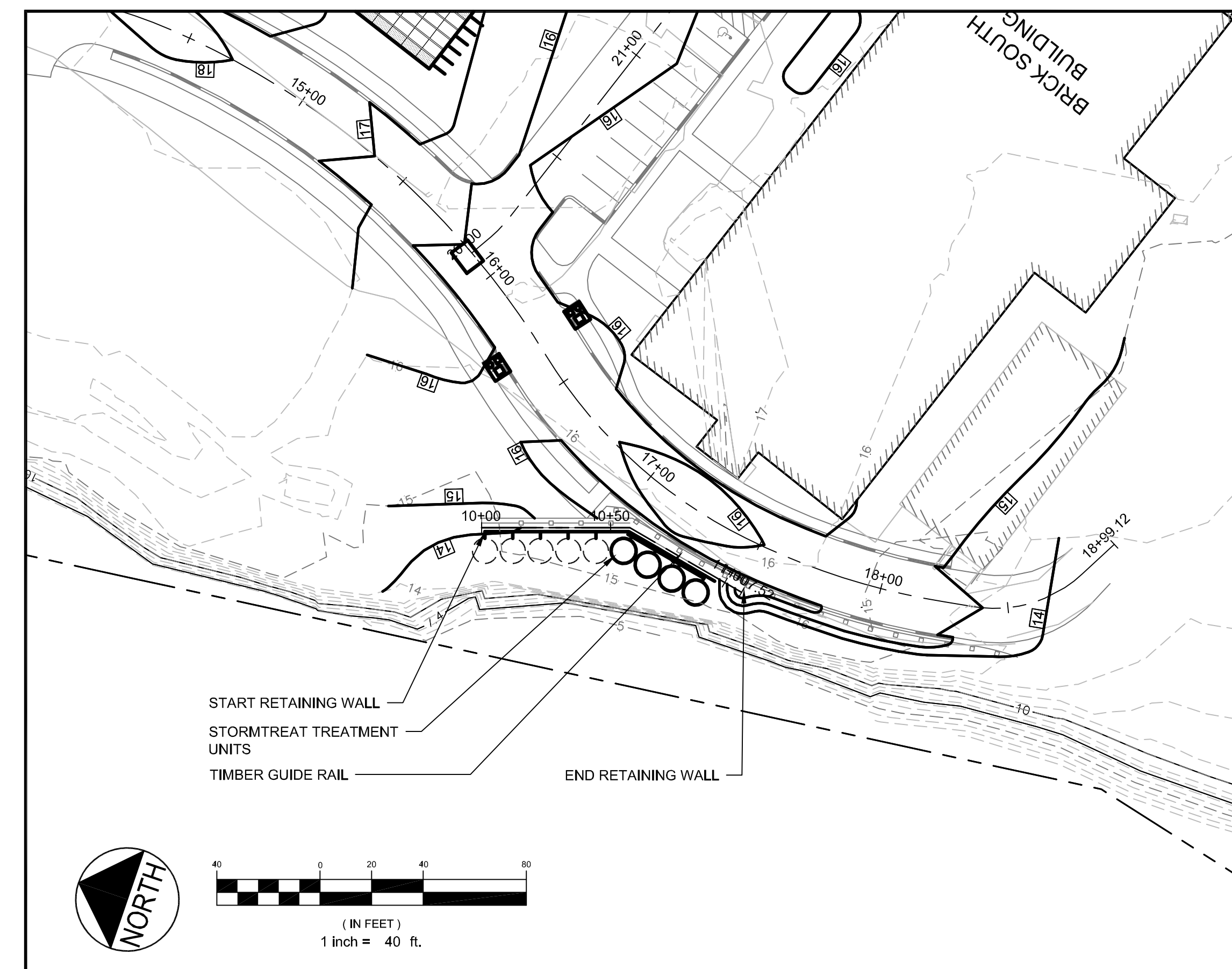

**PLAN VIEW**  
SCALE: 1" = 40'

REV	DATE	DESCRIPTION	REVISIONS
2	12.01.14	FINAL PHASE 1A SITE PLAN SUBMITTED TO CITY	
1	08.10.14	ADDED SHEET PER CITY COMMENTS	

P.E. BO KENNEDY
LIC. #11094

PROJECT	BRICK NORTH BUILDING AT THE FOREFRONT AT THOMPSON'S POINT
SHEET TITLE	RETAINING WALL PROFILE
CLIENT	FOREFRONT PARTNERS   LP

<b>FAY, SPOFFORD &amp; THORNDIKE</b> ENGINEERS · PLANNERS · SCIENTISTS 778 MAIN ST., SUITE 8, SOUTH PORTLAND, ME 04106	DRAWN: CMW DESIGNED: CHECKED: FILE NAME: SHEET	DATE: JUNE 2014 SCALE: <b>AS SHOWN</b> JOB NO: <b>APR 2014</b> FILE: RETAINING WALL C-15.0 DATE OF APPROVAL: <b>Dec 4, 2014</b> PLANNER: <b>Christine Grimando</b> PROJECT NO.: <b>2014-120</b>
--	--	--