

FINISH NOTES:
 - FINISH FLOOR IN ALL BREWING/OFFICE/STORAGE AREAS TO VARIOUS TRIM IN TASTING ROOM.
 - FRR WALL COVER UP TO 8" IN BREWING AREA
 - FLOORING ON TASTING ROOM TO BE MCT & OFFICE MEZZANINE TO BE VCT
 - FKE ACT IN BATHROOMS AND OFFICE/LOUNGE AREA

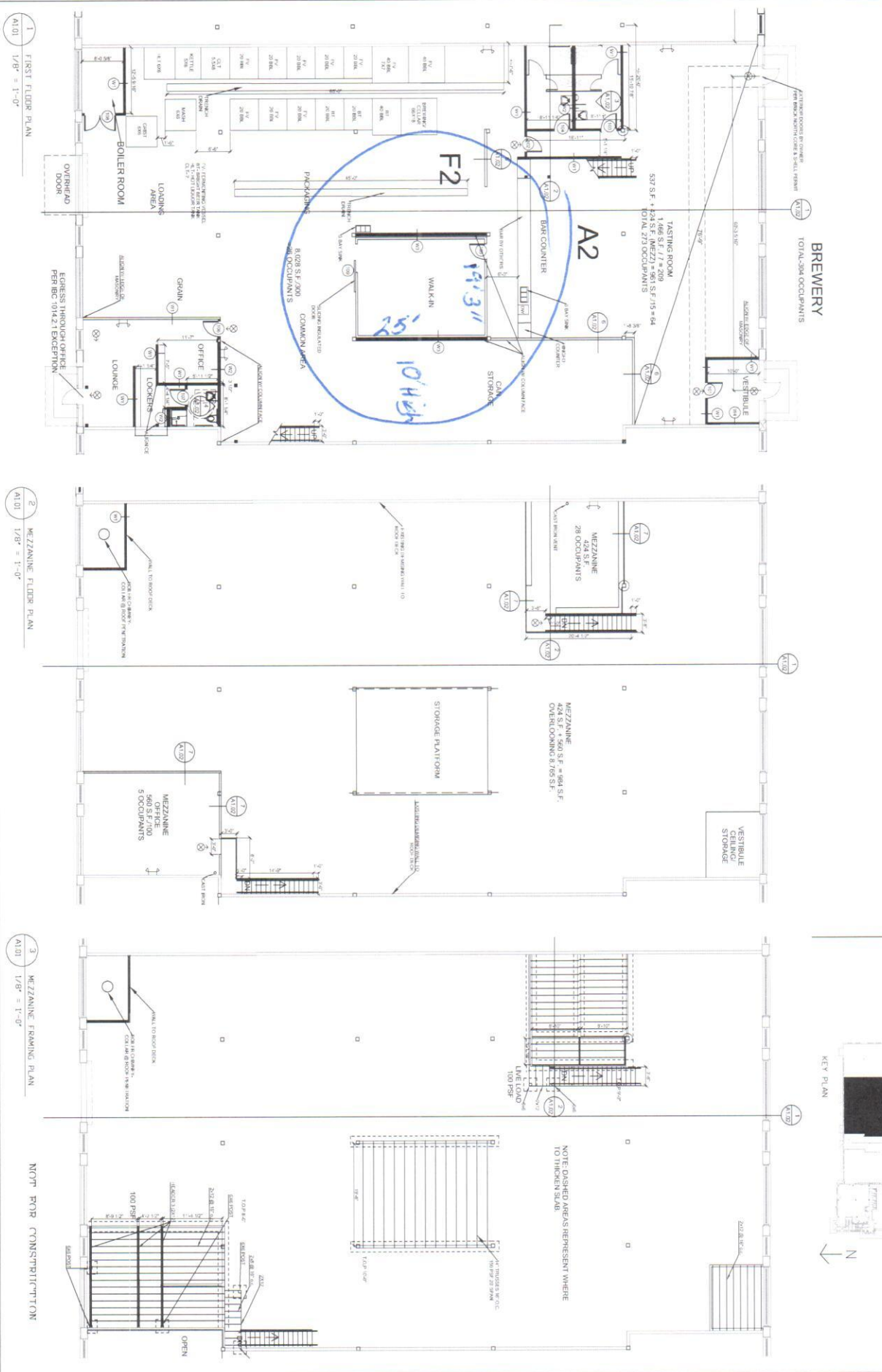

(A)

A1.01	Date: 11-20-2015	Scale: AS NOTED	Revisions: 11-20-2015 SUBMITTED FOR PERMIT	Project: BRICK NORTH BISSELL BROTHERS	Architect: ARCHETYPE	Consultant:	Prepared For:
	FLOOR & FRAMING PLANS			THOMPSON'S POINT, PORTLAND, ME	48 Union Wharf Portland, Maine 04101 (207) 722-6022 Fax (207) 722-4056		

