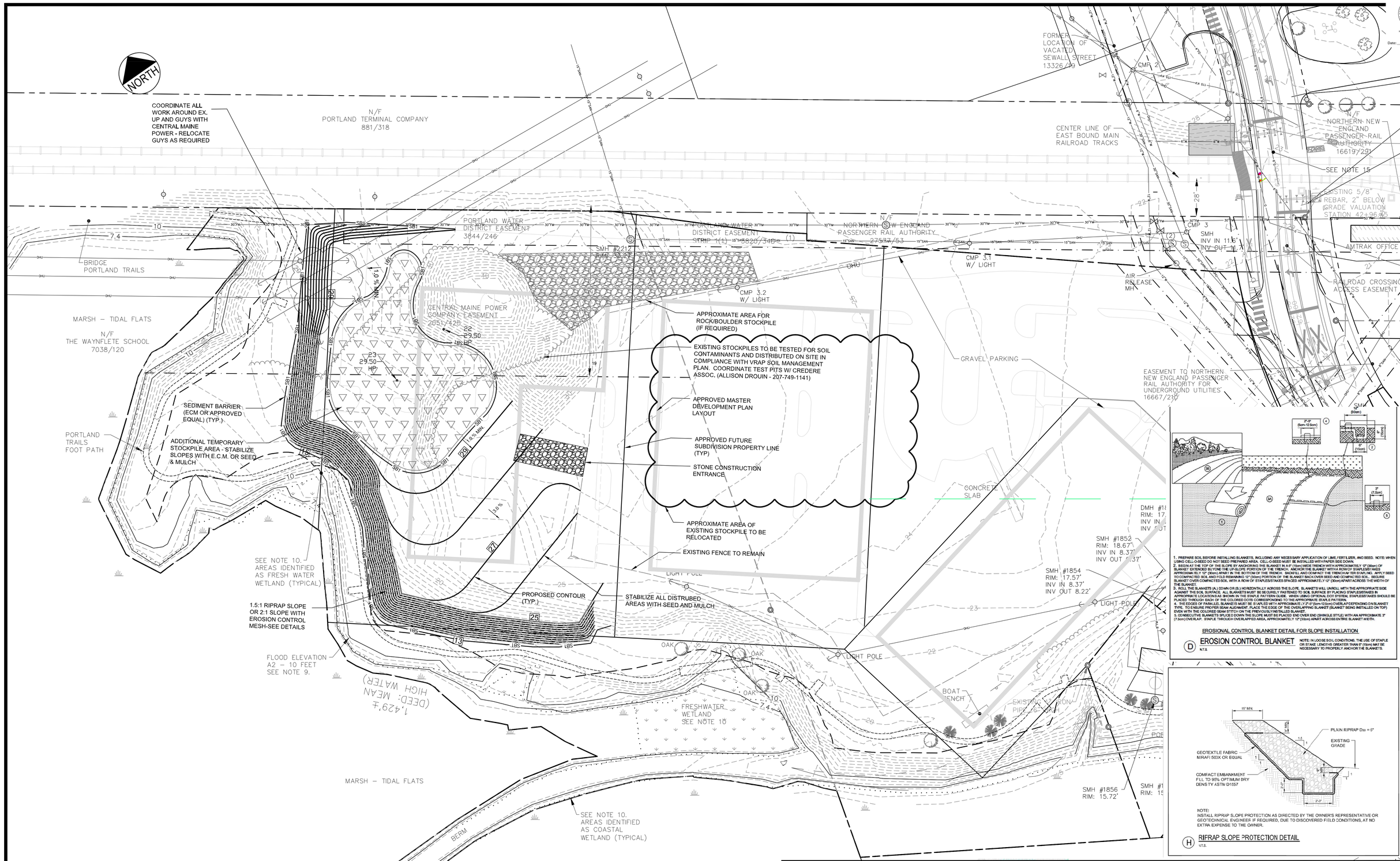

APPROVAL - CITY OF PORTLAND PLANNING AUTHORITY

DIRECTOR

DATE

(IN FEET)
1 inch = 30 ft.

REV	DATE	DESCRIPTION
1	02.01.17	LEVEL I SITE ALTERATION APPLICATION

REVISIONS

STATE OF MAINE BO KENNEDY No. 11994 LICENSED PROFESSIONAL ENGINEER

P.E. BO E. KENNEDY
LIC. #11994

PROJECT
THE FOREFRONT AT THOMPSON'S POINT

SHEET TITLE
GRADING, EROSION AND SEDIMENT CONTROL PLAN

OWNER
FOREFRONT PARTNERS I , LP
501 DANFORTH STREET, PORTLAND, MAINE 04102

PLACEMAKER PARTNERS, LLC
501 DANFORTH STREET
PORTLAND, ME 04102
bo@placemakerpartners.com

DRAWN:	BEK	DATE:	JAN. 2017
DESIGNED:	BEK	SCALE:	1" = 30'
FILE NAME:	PAN-STOCKPILE.DWG		
SHEET	C-2.0		

G:\Development Projects\Thompson's Point\Panhandle Office\Plans\Site Plan\CAD\PAN-STOCKPILE.dwg bo 2/1/2017 9:40 AM